

STAGING DETAIL: CONSTRUCTION SIGNING FOR EXIT 59 (JOHNSON CITY)

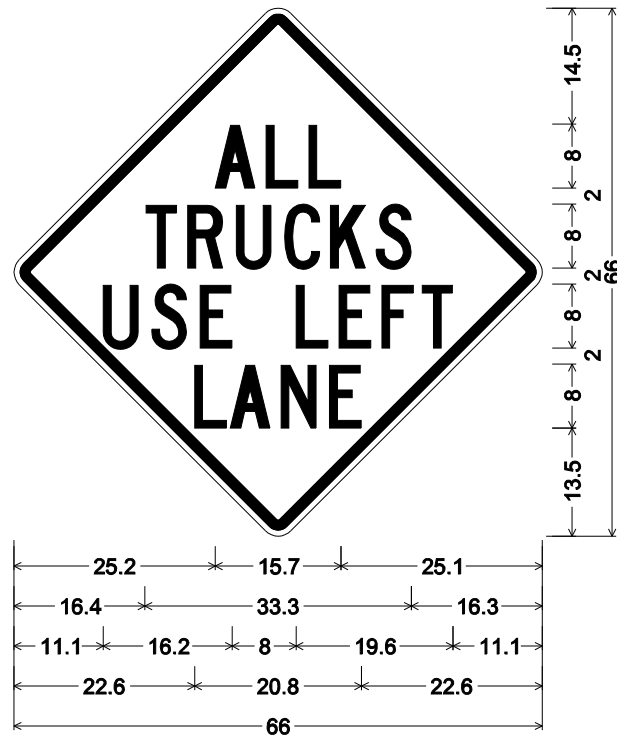
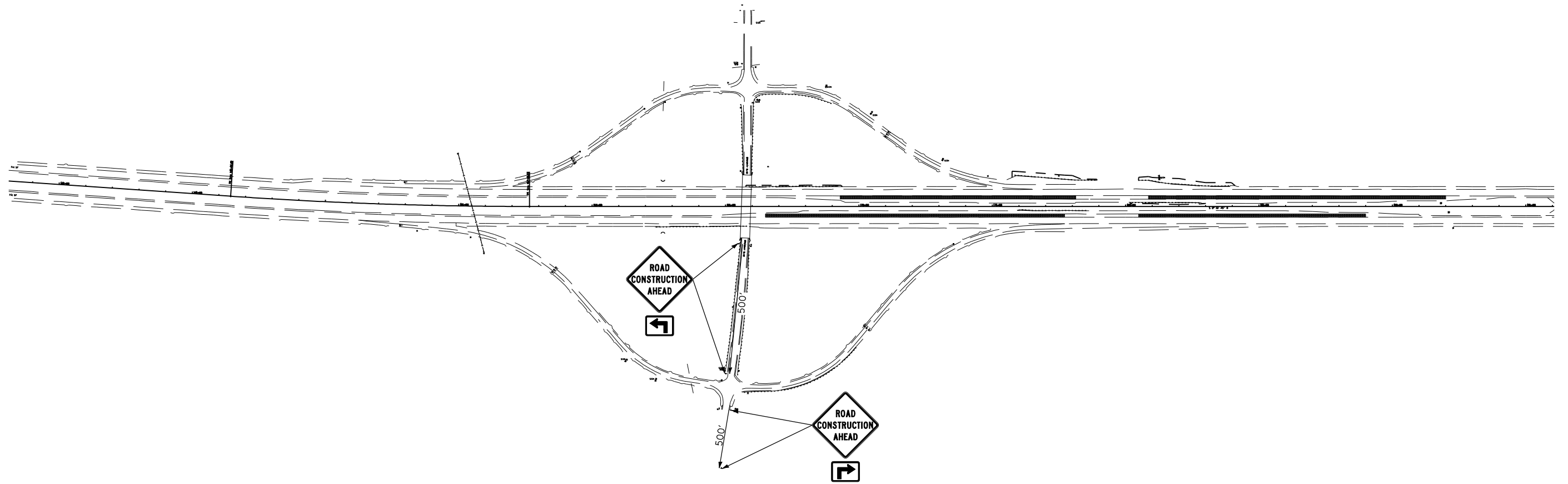

W8-6 SPECIAL;
 48.0" across sides 2.3" Radius, 1.3" Border, 0.8" Indent, Black on Orange;
 [ALL] C; [TRUCKS] C; [USE LEFT] C;
 [LANE] C;

EFK Moen, LLC
 Civil Engineering Design

FILE NAME = *FILE*	USER NAME = *USER*	DESIGNED - JRD	REVISED - ---	STATE OF ILLINOIS DEPARTMENT OF TRANSPORTATION	STAGING AND SIGN DETAIL INTERSTATE 57			F.A.I. RTE.	SECTION	COUNTY	TOTAL SHEETS	SHEET NO.
	PLOT SCALE = *SCALE*	DRAWN - MSK	REVISED - ---		57	(X1-6-2,X1-5,(X1-4-1BR-1))R-1	WILLIAMSON	202	48			
PLOT DATE = *DATE*	DATE - 02/01/2013	CHECKED - SLD	REVISED - ---	SCALE: 1"=50'	SHEET NO. 2 OF 3 SHEETS	STA. 175+00 TO STA. 205+00	FED. ROAD DIST. NO. - ILLINOIS FED. AID PROJECT					
							CONTRACT NO. 78334					