

**LEGEND**

- INLET & PIPE PROTECTION
- TEMPORARY DITCH CHECK
- PERIMETER EROSION BARRIER
- TEMPORARY EASEMENT

SEC 2, T8N, R8W, 3RD PM

STA 10+00 PROP. STRUCTURE NO. 059-3329  
 PRECAST PRESTRESSED CONCRETE DECK  
 BEAM BRIDGE. ONE SPAN AT 64'-0"  
 27'-0" RDWY; SKEW = 0°

EXISTING STRUCTURE  
 STA 10+00 LOW WATER CROSSING 5 - 22" X 40"  
 PIPE CULVERTS WITH CONCRETE HEADWALLS  
 REMOVAL OF EXISTING STRUCTURES = 1 EACH

DATE: \_\_\_\_\_ BY: \_\_\_\_\_

BT

PLAN

DATE: \_\_\_\_\_ BY: \_\_\_\_\_

BT

PROFILE

DATE: \_\_\_\_\_ BY: \_\_\_\_\_

BT

SECTION

DATE: \_\_\_\_\_ BY: \_\_\_\_\_

BT

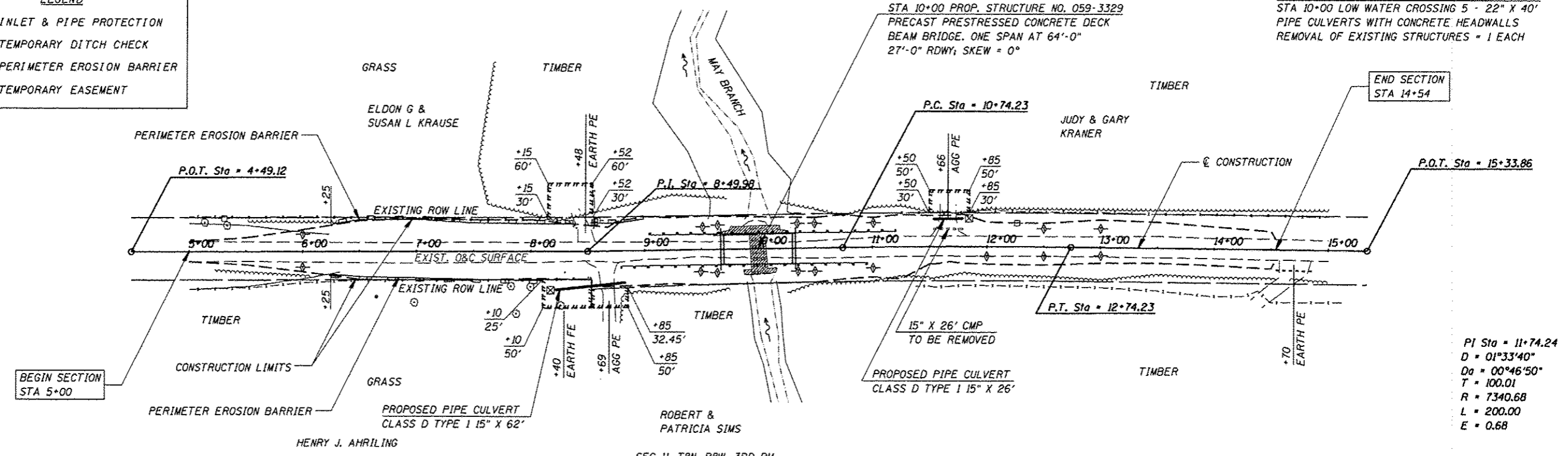
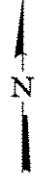

PI Sta = 11+74.24  
 D = 01°33'40"  
 Da = 00°46'50"  
 T = 100.01  
 R = 7340.68  
 L = 200.00  
 E = 0.68

SEC 11, T8N, R8W, 3RD PM

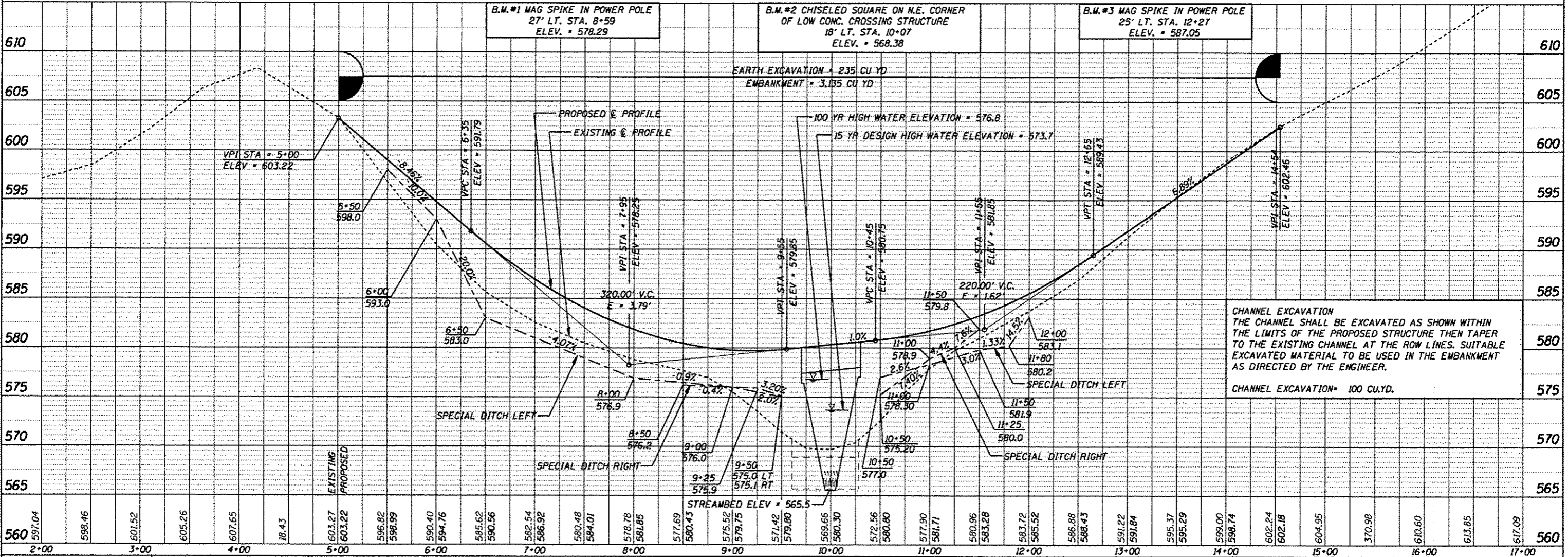

**CEC** Cummins  
 Engineering  
 Corporation  
 Civil and Structural Engineering

JOB # 2228	DESIGNED - NAK	REVISED -
FILE NAME = 2228p&g.dgn	DRAWN - AJH	REVISED -
PLOT SCALE = 1/8" = 1' IN.	CHECKED - NAK	REVISED -
PLOT DATE = 1/3/2013	DATE - 11/19/2009	REVISED -

**MACOUPIN COUNTY  
 CH 10 BRIDGE REPLACEMENT**

**PLAN & PROFILE**

SCALE: \_\_\_\_\_ SHEET NO. \_\_\_\_\_ OF \_\_\_\_\_ SHEETS STA. 2+00 TO STA. 17+00

F.A.S. RTE.	SECTION	COUNTY	TOTAL SHEETS	SHEET NO.
CH 10	08-00092-00-BR	MACOUPIN	20	8
FED. ROAD DIST. NO. _____ ILLINOIS FED. AID PROJECT			CONTRACT NO. _____	