

JOHN & SUSAN BLOOMCLIST  
PARCEL 02-1-00139-000

JOHN & SUSAN BLOOMCLIST  
PARCEL 02-1-00199-000

CHESTER MERCER  
PARCEL 02-1-00807-000

JEFFREY & MARTINA STOVALL  
PARCEL 02-1-00838-000

PROP. CURVE CH7-4  
PI STA. = 14+76.49  
 $\Delta = 9^\circ 22' 47''$  (RT)  
D = 6° 21' 58"  
R = 900.00'  
T = 73.83'  
L = 147.34'  
E = 3.02'  
e = -----  
T.R. = -----  
S.E. RUN = -----  
P.C. STA = 14+02.66  
P.T. STA = 15+50.00

PLAN	SURVEYED	DATE
	PLOTTED	
	NOTED	
	REVISIONS	
	NO. OF WAY CHECKED	
	CADD FILE NAME	
	NO.	

PROF. I.L.F.	SURVEYED	DATE
	PLOTTED	
	NOTED	
	REVISIONS	
	NO. OF WAY CHECKED	
	CADD FILE NAME	
	NO.	

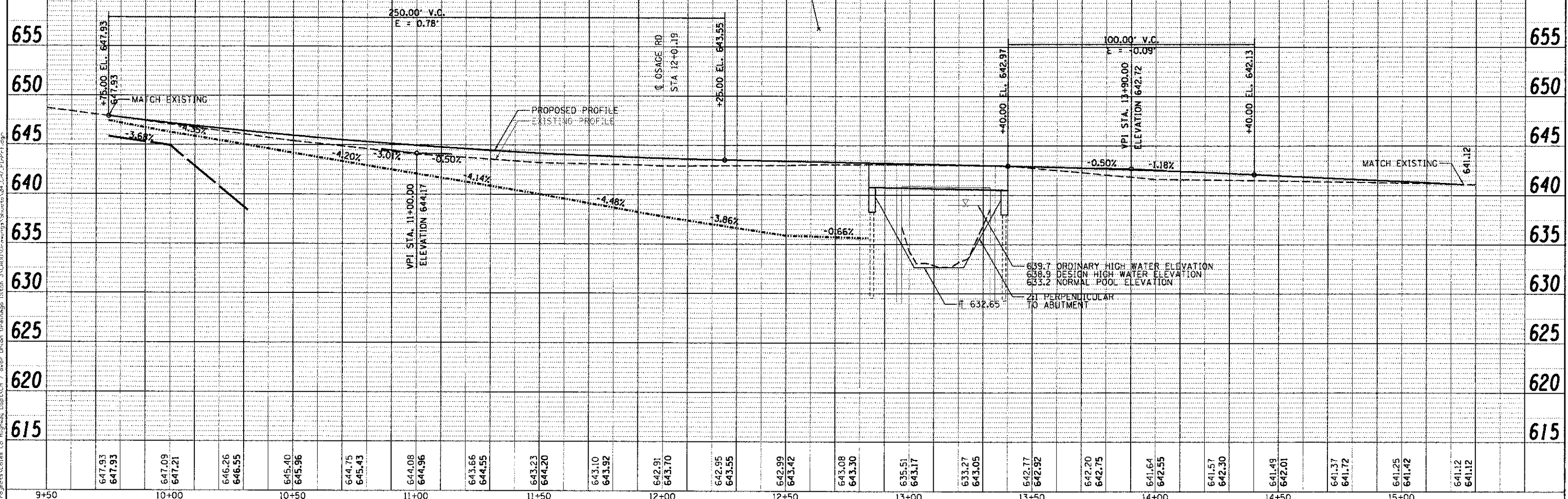
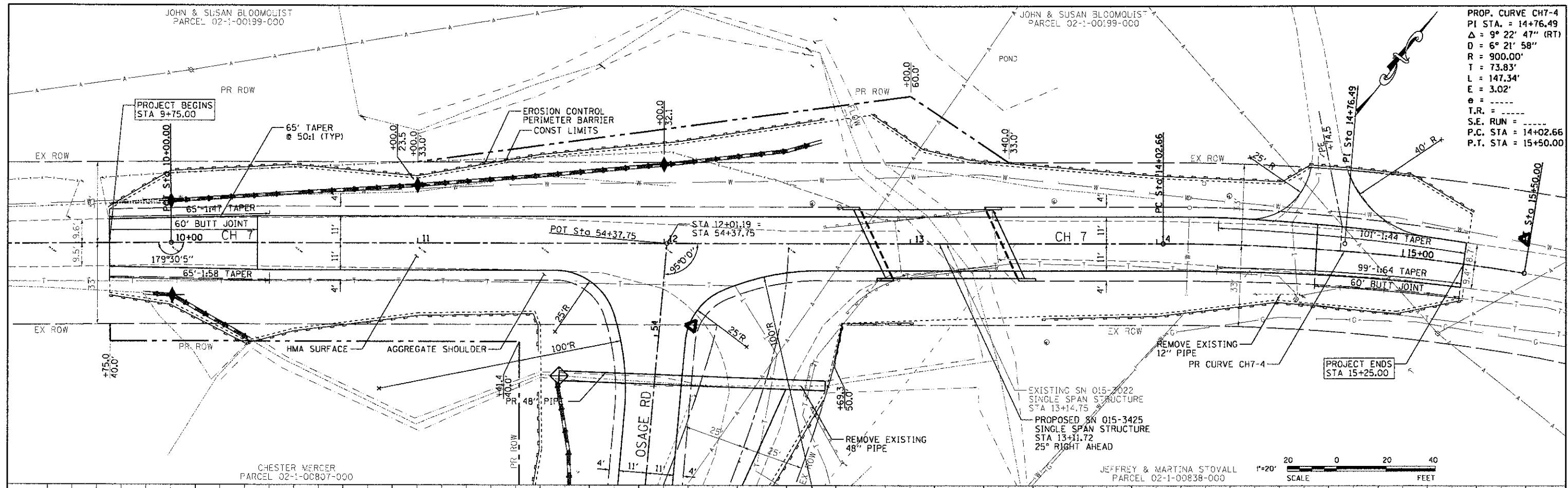

PROJECT DATE: 2/18/2013  
FILE NAME: N:\Projects\Illinois\Highway\Ch7\Ch7\_Plan\_P.F.dwg



USER NAME = #USER#	DESIGNED - ADG/JEH	REVISED -
PLT SCALE = 22.0002' / IN.	DRAWN - ADG/JEH	REVISED -
PLT DATE = 2/18/2013	CHECKED - DF	REVISED -
	DATE - 02-18-1013	REVISED -

STATE OF ILLINOIS  
DEPARTMENT OF TRANSPORTATION

COUNTY HIGHWAY 7 OVER UNION DRAINAGE DITCH 3

SCALE: 20:1 SHEET NO 1 OF 2 SHEETS STA 9+75.00 TO STA 15+25.00

CNTY HWY	SECTION	COUNTY	TOTAL SHEETS	SHEET NO.
7	07-00142-00-BR	COLES	18	4
CONTRACT NO. 95643			ILLINOIS FED. AID PROJECT	