

DATE: _____
 BY: _____
 CHECKED: _____
 DESIGNED: _____

DATE: _____
 BY: _____
 CHECKED: _____
 DESIGNED: _____

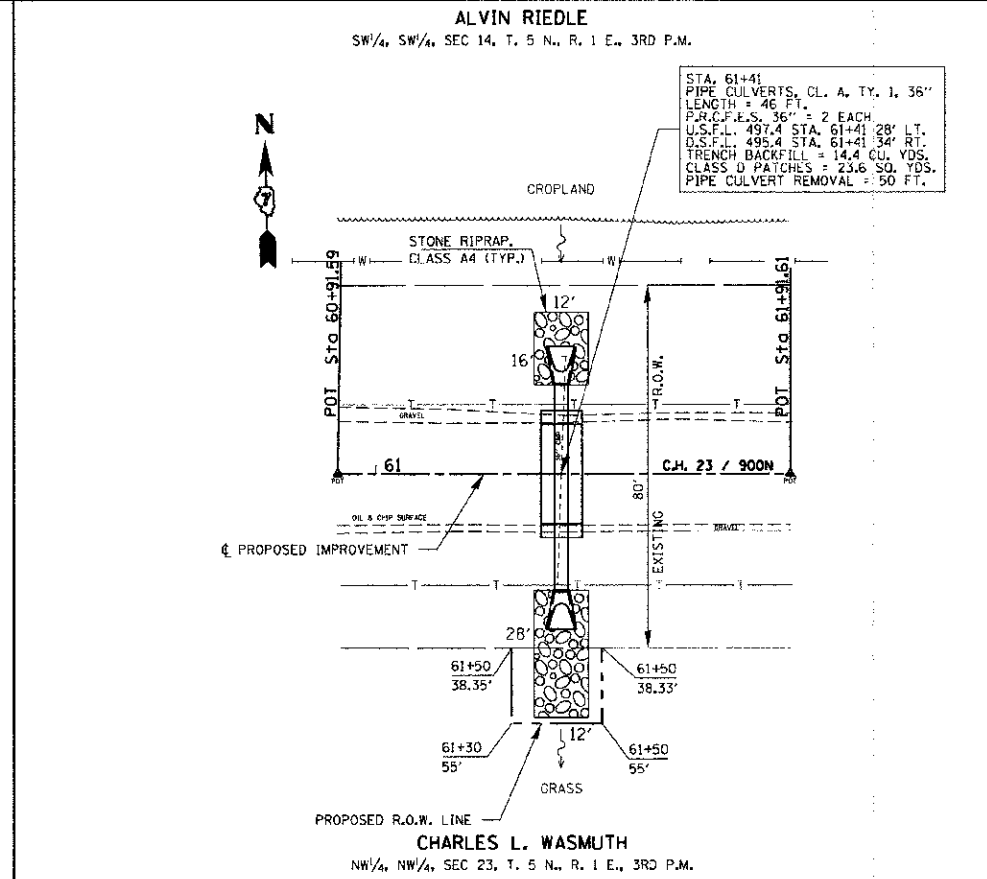
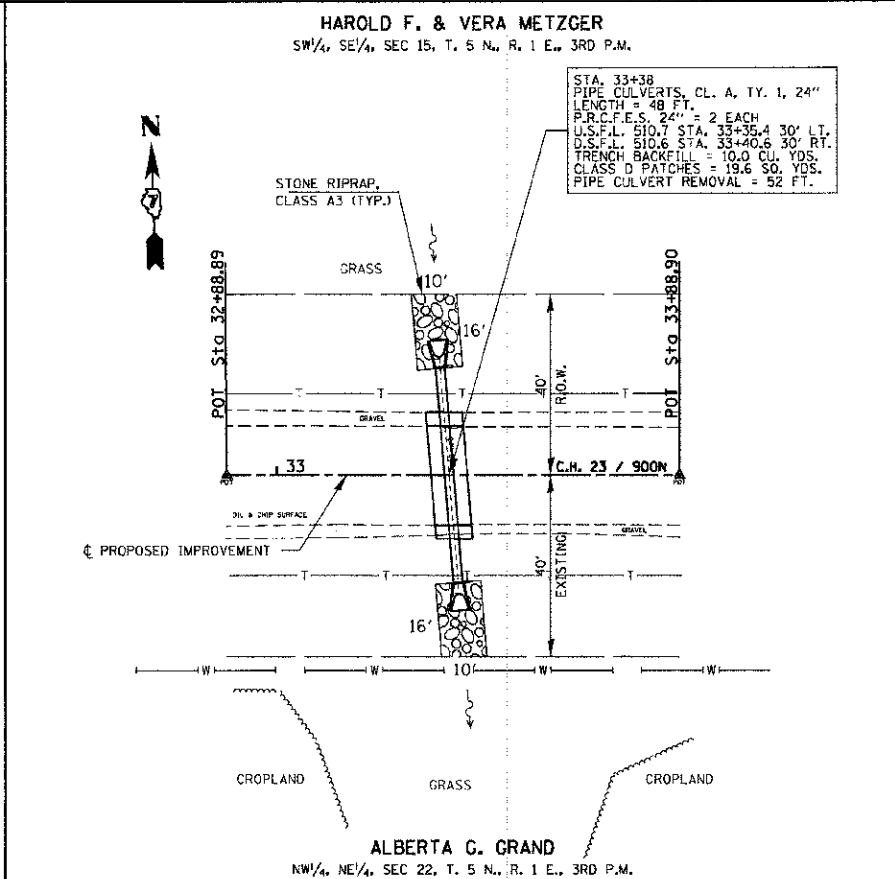
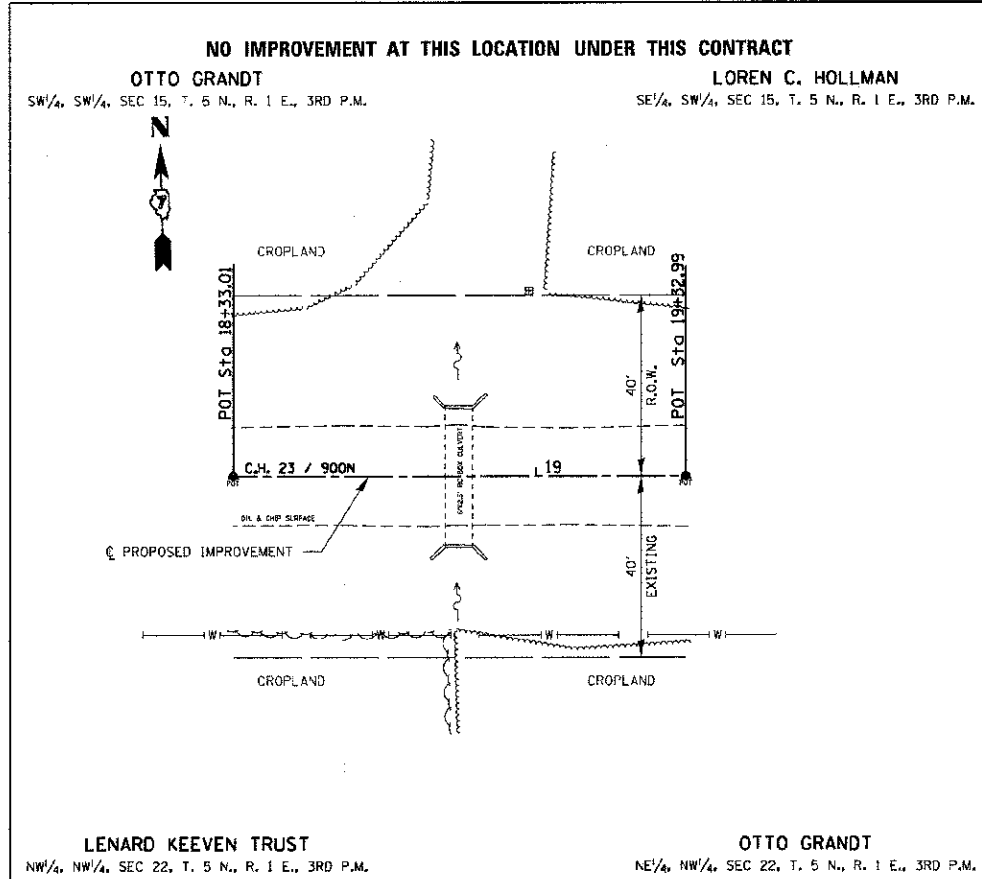

524									524	524									524	510						510																																							
522									522	522										522	508						508																																						
520									520	520										520	506						506																																						
518									518	518										518	504						504																																						
516									516	516										516	502						502																																						
514									514	514		EXISTING C. GRADE								514	500		EXISTING C. GRADE				500																																						
512									512	512										512	498						498																																						
510									510	510										510	496						496																																						
508									508	508										508	494						494																																						
			514.39		514.52											515.77		515.87											502.57		502.46																																		
										18+50											19+00											33+00											33+50											61+00											61+50

FILE NAME = 110204-ext-pp21.dgn HAMPTON, LENZINI AND RENWICK, INC. 3008 STEVENSON DRIVE SUITE 201 SPRINGFIELD, ILLINOIS 62708 ILLINOIS PROFESSIONAL DESIGN FIRM LS/PE/SE CORP. 184.00368	USER NAME = PLOT SCALE = PLOT DATE = 1/28/2013	DESIGNED - J.W.F. DRAWN - D.T.M. CHECKED - M.G.B. DATE - 01/28/13	REVISED - REVISED - REVISED - REVISED -	STATE OF ILLINOIS FAYETTE COUNTY HIGHWAY DEPARTMENT	PLAN & PROFILE F.A.S. 717 / C.H. 23 / 900N	SCALE: H20xV5 SHEET NO. 1 OF 14 SHEETS STA. TO STA.	C.H. SECTION: 23 09-00120-00-2R COUNTY: FAYETTE TOTAL SHEETS: 76 SHEET NO.: 9 CONTRACT NO. 95702 ILLINOIS FED. AID PROJECT
---	--	--	--	--	---	---	---