

STATE OF ILLINOIS
DEPARTMENT OF TRANSPORTATION

F.A.I. RTE.	SECTION	COUNTY	TOTAL SHEETS	SHEET NO.
70		CLARK	26	1
		ILLINOIS	CONTRACT NO.	

*D7 REST AREA SIDEWALK 2023-1

FOR INDEX OF SHEETS, SEE SHEET NO. 2

PROPOSED
HIGHWAY PLANS

FAI ROUTE 70 (I-70)
SECTION D7 REST AREA SIDEWALK 2023-1
PROJECT
SIDEWALKS
CLARK COUNTY

C-97-117-22

Proposed Project Area

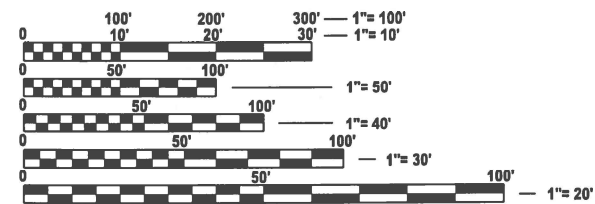
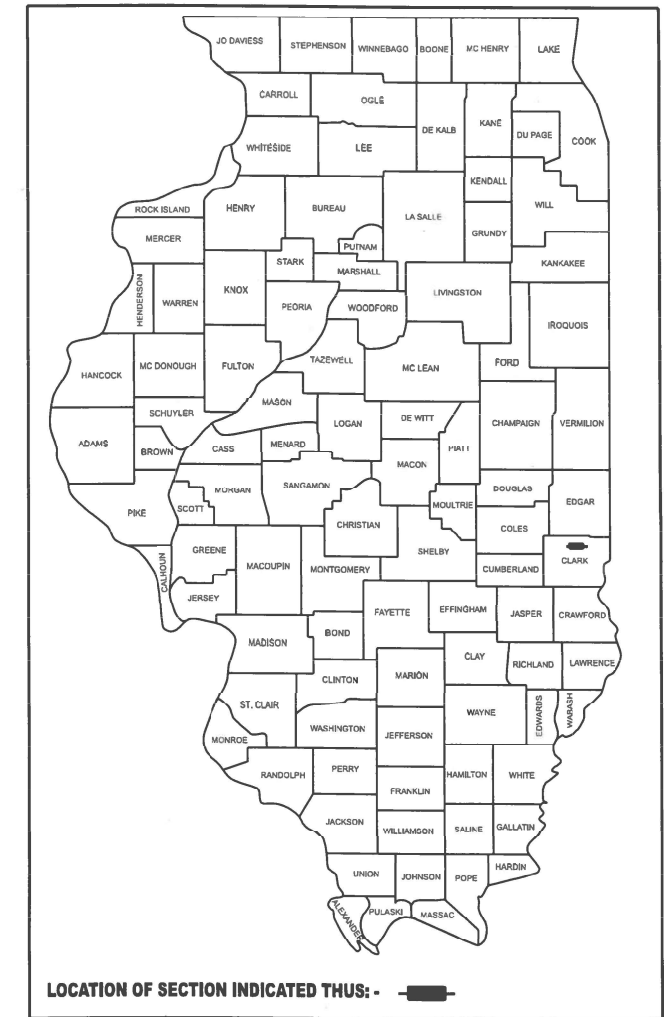

FULL SIZE PLANS HAVE BEEN PREPARED USING STANDARD ENGINEERING SCALES. REDUCED SIZED PLANS WILL NOT CONFORM TO STANDARD SCALES. IN MAKING MEASUREMENTS ON REDUCED PLANS, THE ABOVE SCALES MAY BE USED.

J.U.L.I.E.
JOINT UTILITY LOCATION INFORMATION FOR EXCAVATION
1-800-892-0123
OR 811



PROJECT ENGINEER: BRIAN LEWIS
PROJECT MANAGER: ANDREW NIEMERG

CONTRACT NO. 74B47

STATE OF ILLINOIS
DEPARTMENT OF TRANSPORTATION

SUBMITTED JANUARY 24 2024
Jeffrey P. Myer
REGIONAL ENGINEER

March 22, 2024
[Signature]
ENGINEER OF DESIGN AND ENVIRONMENT

March 22, 2024
[Signature]
DIRECTOR OF HIGHWAYS PROJECT IMPLEMENTATION

PRINTED BY THE AUTHORITY
OF THE STATE OF ILLINOIS

GENERAL NOTES

THE WORK INCLUDED IN SECTION D7 REST AREAS SIDEWALK 2023-1 CONSISTS OF SIDEWALK REMOVAL AND REPLACEMENT, ADA RAMP REPLACEMENT, AND OTHER WORK NECESSARY TO COMPLETE THIS SECTION.

THE CONTRACTOR SHALL NOTIFY KIM BLAIR AT (217) 342-8265 AT LEAST 30 DAYS PRIOR TO CLOSING THE REST AREA.

THE PROJECT IS LOCATED IN THE CUMBERLAND ROAD REST AREA ALONG I-70 WEST BOUND IN CLARK COUNTY

INDEX OF SHEETS

SHEET NO.	DESCRIPTION
1	COVER SHEET
2	GENERAL NOTES/ INDEX OF SHEETS / HIGHWAY STANDARDS
3	SUMMARY OF QUANTITIES
4	SCHEDULE OF QUANTITIES
5 - 7	ADA REMOVAL SHEETS
8 - 10	PLAN SHEETS
11 - 25	ADA RAMP DETAILS
26	ADA CONSTRUCTION DETAILS

HIGHWAY STANDARDS

000001 - 08	STANDARD SYMBOLS, ABBREVIATIONS, AND PATTERNS
001001 - 02	AREAS OF REINFORCEMENT BARS
001006	DECIMAL OF AN INCH AND OF A FOOT
420001 - 10	PAVEMENT JOINTS
424001 - 11	PERPENDICULAR CURB RAMPS FOR SIDEWALKS
424006 - 05	DIAGONAL CURB RAMPS FOR SIDEWALKS
424016 - 05	MID-BLOCK CURB RAMPS FOR SIDEWALKS
606001 - 08	CONCRETE CURB TYPE B AND COMBINATION CONCRETE CURB AND GUTTER
701451-05	TRAFFIC CONTROL AND PROTECTION, STANDARD 701451
701901-09	TRAFFIC CONTROL DEVICES

REV. - MS

MODEL: General Notes Index and Standards [Sheet]
 FILE NAME: c:\pwworking\andrew.niemerg@illinois.gov\0887188\0774B47_sht_GenNote.dgn

USER NAME = andrew.niemerg	DESIGNED -	REVISED -	STATE OF ILLINOIS DEPARTMENT OF TRANSPORTATION	GENERAL NOTES, INDEX AND STANDARDS			F.A.I RTE.	SECTION	COUNTY	TOTAL SHEETS	SHEET NO.
PLOT SCALE = 0.16666633' / in.	DRAWN -	REVISED -					70	*	CLARK	26	2
PLOT DATE = 1/8/2024	CHECKED -	REVISED -		SCALE: SHEET 1 OF 1 SHEETS STA. TO STA.			ILLINOIS FED. AID PROJECT				
	DATE -	REVISED -					CONTRACT NO. 74B47				

100% STATE

SUMMARY OF QUANTITIES				CONSTR. CODE
Code No.	Item	Unit	Total Quantity	0021
20200100	EARTH EXCAVATION	CU YD	24	24
42400300	PORTLAND CEMENT CONCRETE SIDEWALK 6 INCH	SQ FT	9218	9218
42400410	PORTLAND CEMENT CONCRETE SIDEWALK 8 INCH	SQ FT	957	957
42400800	DETECTABLE WARNINGS	SQ FT	70	70
44000500	COMBINATION CURB AND GUTTER REMOVAL	FOOT	220	220
44000600	SIDEWALK REMOVAL	SQ FT	10079	10079
60300350	MANHOLE FRAMES TO BE ADJUSTED	EACH	1	1
60604500	COMBINATION CURB AND GUTTER, TYPE B-6,18 (ABUTTING EXISTING PAVEMENT)	FOOT	207	207
60607100	COMBINATION CONCRETE CURB AND GUTTER, TYPE B-9,18 (MODIFIED)	FOOT	24	24
67100100	MOBILIZATION	L SUM	1	1
70100820	TRAFFIC CONTROL AND PROTECTION, STANDARD 701451	L SUM	1	1
70107025	CHANGEABLE MESSAGE SIGN	CAL DA	14	14
X0323706	TRASH RECEPTACLE RELOCATION	EACH	19	19

SUMMARY OF QUANTITIES				CONSTR. CODE
Code No.	Item	Unit	Total Quantity	0021

MODEL: Summary of Quantities (Sheet)
 FILE NAME: c:\pw\work\2024\andrew.niemerg@illinois.gov\0887188\174847_sht_SQ.Q.dgn

REV. - MS

USER NAME = andrew.niemerg	DESIGNED -	REVISED -	STATE OF ILLINOIS DEPARTMENT OF TRANSPORTATION	SUMMARY OF QUANTITIES	F.A.I RTE.	SECTION	COUNTY	TOTAL SHEETS	SHEET NO.
DRAWN -	REVISIED -	70			*	CLARK	26	3	
PLOT SCALE = 0.16666633 1/in.	CHECKED -	REVISED -			CONTRACT NO.74B47				
PLOT DATE = 1/19/2024	DATE -	REVISED -			SCALE:	SHEET 1	OF 1	SHEETS	STA.

*D7 REST AREA SIDEWALK 2023-1

MODEL: SCHEDULES OF QUANTITIES (Sheet)
 FILE NAME: c:\pw\work\dwg\andrew.niemerg@illinois.gov\0887188\0774B47_sht_Schedule.dgn

PCC SIDEWALK QUANTITIES			
LOCATION	SIDEWALK REMOVAL (SQ FT)	PCC SIDEWALK 6" (SQ FT)	PCC SIDEWALK, 8" (SQ FT)
North Sidewalk 1	1076.8		956.1
North Sidewalk 2	2148.9	2248.0	
Central Sidewalk 1	4118.5	4093.6	
Central Sidewalk 2	476.5	483.0	
Central Sidewalk 3	119.4	119.4	
Central Sidewalk 4	257.8	230.2	
Central Sidewalk 5	42.9	42.9	
Central New Path		204.8	
South Sidewalk	1670.3	1628.2	
Recycling Bins Pad	32.8	32.8	
15 Trash Can Pads (9 sq ft)	135	135.0	
TOTAL	10,078.9	9217.9	956.1
ROUNDED	10,079	9218	957

ADA RAMP QUANTITIES				
LOCATION	COMBINATION CURB AND GUTTER REMOVAL (FOOT)	DETECTABLE WARNINGS (SQ FT)	CONCRETE CURB AND GUTTER, TYPE B-6.18 (ABUTTING EXISTING PAVEMENT) (FOOT)	COMBINATION CONCRETE CURB AND GUTTER, TYPE B-9.18 (MODIFIED) (FOOT)
North CG 1	26.5		37.0	
North CG 2	25.0	10	25.0	
North CG 3	18.1	10	18.1	
Central CG 1	18.3	10	18.3	
Central CG 2	18.7		18.7	
Central CG 3	25.3	10	25.3	
Central CG 4	42.7	10	42.7	
Central CG 5	21.2	10	21.2	
South CG1	23.5	10		23.5
TOTAL	219.3	70.0	206.3	23.5
ROUNDED	220	70	207	24

TRASH RECEPTACLES TO BE RESET/RELOCATED			
LOCATION	STATION	OFFSET	EACH
North Sidewalk 1	2+79.26	19.84' LT	1
North Sidewalk 2	3+30.38	38.75' LT	1
North Sidewalk 2	4+13.16	40.32' LT	1
North Sidewalk 2	5+11.78	41.68' LT	1
North Sidewalk 2	5+55.39	12.98' LT	1
Central Sidewalk 1	0+52.34	45.03' RT	1
Central Sidewalk 1	1+29.23	44.01' RT	1
Central Sidewalk 1	1+67.08	62.36' RT	1
Central Sidewalk 1	2+15.78	43.07' RT	1
Central Sidewalk 1	3+06.66	42.57' RT	4
Central Sidewalk 1	3+31.03	43.55' RT	1
Central Sidewalk 2	4+06.07	26.61' RT	1
Central Sidewalk 4	5+55.95	12.21' RT	1
South Sidewalk	0+20.06	7.98' LT	1
South Sidewalk	1+17.04	7.98' LT	1
South Sidewalk	1+64.70	7.9' LT	1
		TOTAL =	19

MANHOLE FRAMES TO BE ADJUSTED			
LOCATION	STATION	OFFSET	EACH
SOUTH SIDEWALK	0+86.29	7.97' LT	1
		TOTAL =	1

REV. - MS

USER NAME = andrew.niemerg	DESIGNED -	REVISED -	STATE OF ILLINOIS DEPARTMENT OF TRANSPORTATION	SCHEDULES OF QUANTITIES			F.A.I. RTE.	SECTION	COUNTY	TOTAL SHEETS	SHEET NO.	
PLOT SCALE = 0.16666633' / in.	DRAWN -	REVISED -					70	*	CLARK	26	4	
PLOT DATE = 1/19/2024	CHECKED -	REVISED -		SCALE:	SHEET 1	OF 1	SHEETS	STA.	TO STA.	CONTRACT NO. 74B47		
	DATE -	REVISED -					ILLINOIS FED. AID PROJECT			D7 REST AREA SIDEWALK 2023-1		

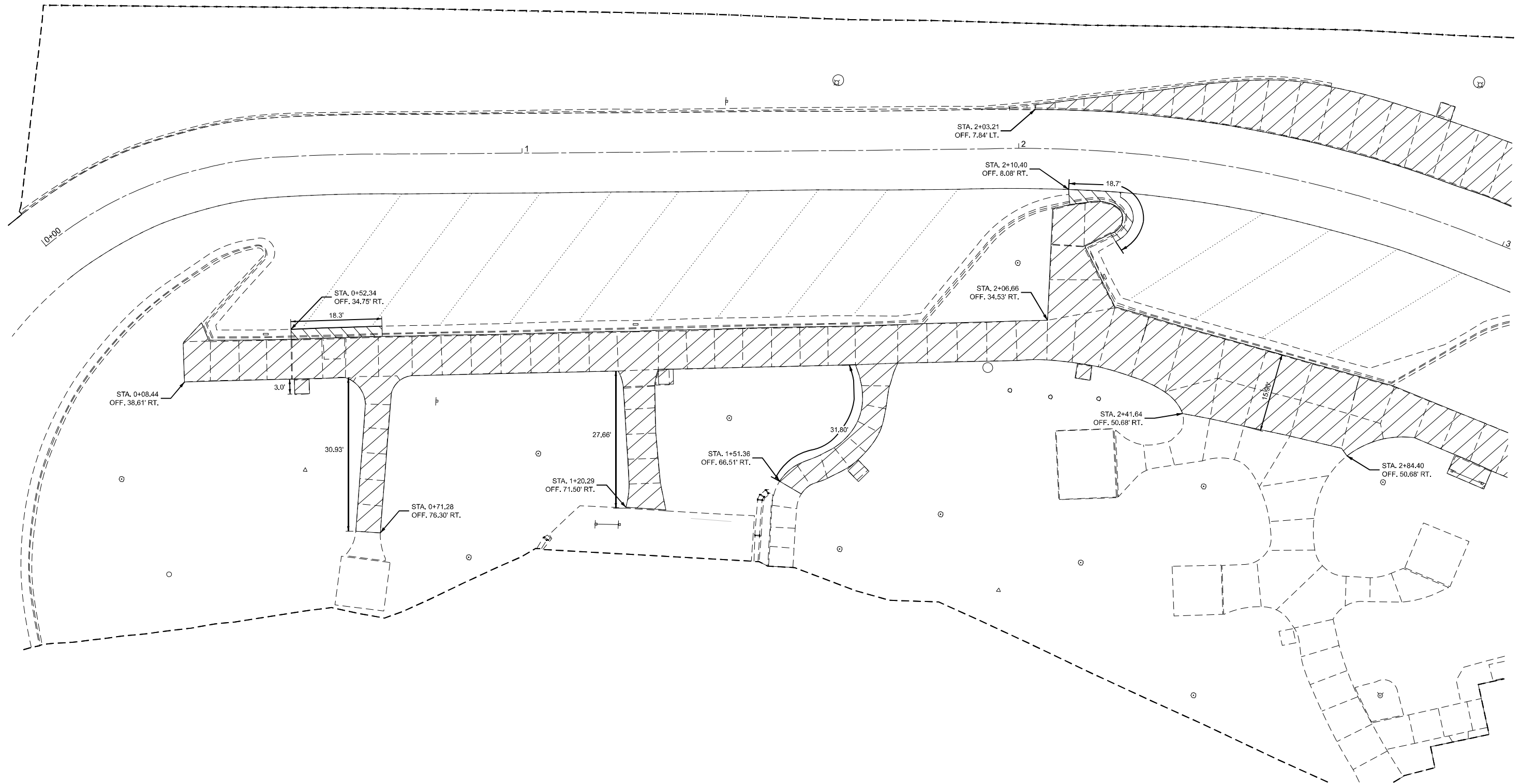

- SIDEWALK REMOVAL
- CURB AND GUTTER REMOVAL

MODEL: ADA Removal Details 1
 FILE NAME: c:\p\work\744847\andrew.niemerg@illinois.gov\0887188\D774B47_sht_Removal.dgn

USER NAME = andrew.niemerg	DESIGNED -	REVISED -
DRAWN -	REVISED -	
PLOT SCALE = 0.16666833' / in.	CHECKED -	REVISED -
PLOT DATE = 1/19/2024	DATE -	REVISED -

STATE OF ILLINOIS
DEPARTMENT OF TRANSPORTATION

ADA Removal			
Details			
SCALE: 1"=10'	SHEET 1	OF 3 SHEETS	STA. 0+00.00 TO STA. 3+00.00

F.A.I. RTE.	SECTION	COUNTY	TOTAL SHEETS	SHEET NO.
70	*	CLARK	26	5
CONTRACT NO. 74B47				
ILLINOIS FED. AID PROJECT				

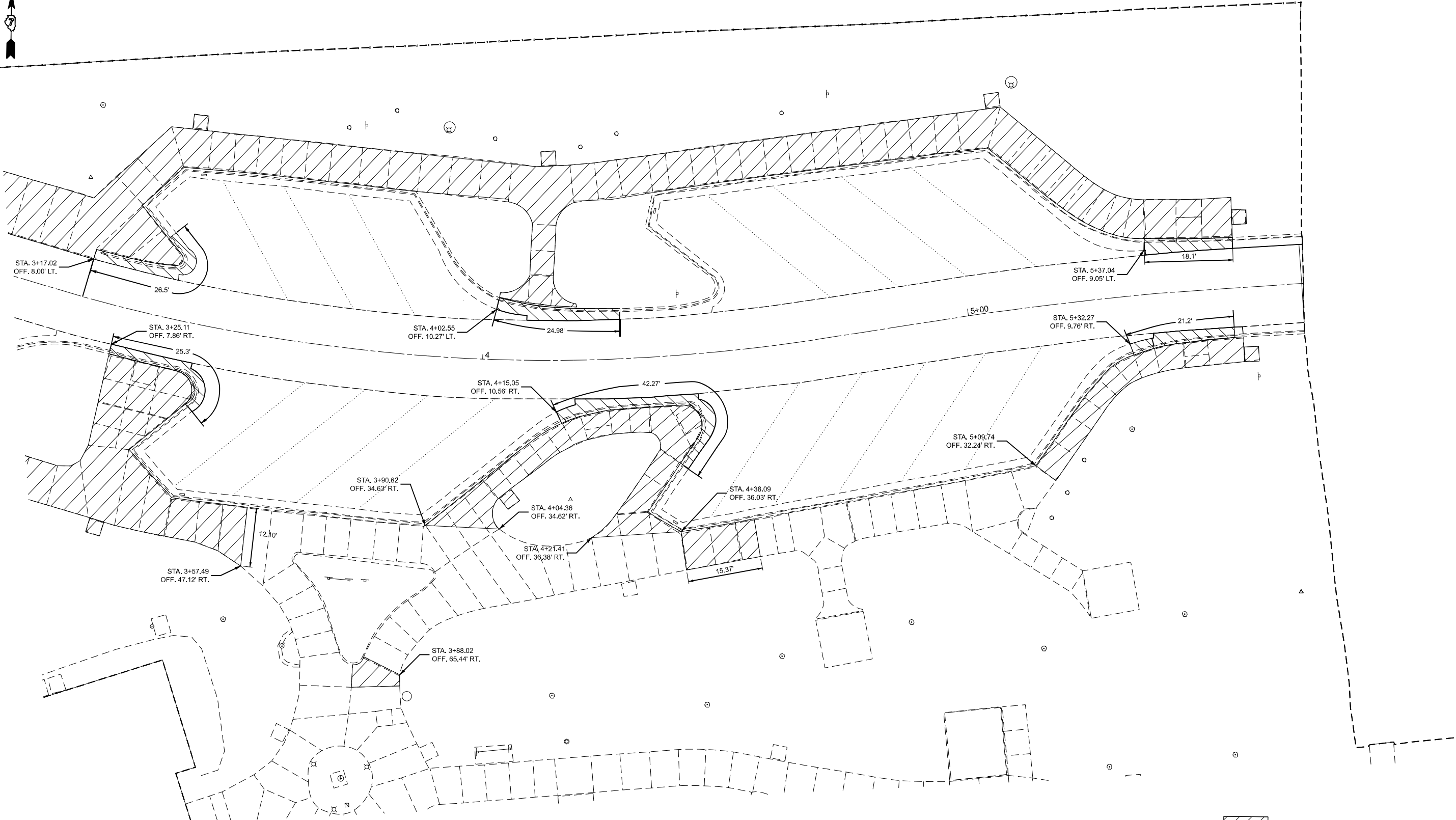

- SIDEWALK REMOVAL
- CURB AND GUTTER REMOVAL

MODEL: ADA Removal Details 2
 FILE NAME: c:\p\work\7401\andrew.niemerg@illinois.gov\0887188\D774B47_sht_Removal.dgn

USER NAME = andrew.niemerg	DESIGNED -	REVISED -
DRAWN -	REVISED -	REVISED -
PLOT SCALE = 0.16666633' / in.	CHECKED -	REVISED -
PLOT DATE = 1/24/2024	DATE -	REVISED -

**STATE OF ILLINOIS
DEPARTMENT OF TRANSPORTATION**

ADA Removal Details	
SCALE: 1"=10'	SHEET 2 OF 3 SHEETS
STA. 3+00.00	TO STA. 6+00.00

F.A.I. RTE.	SECTION	COUNTY	TOTAL SHEETS	SHEET NO.
70	*	CLARK	26	6
CONTRACT NO. 74B47				

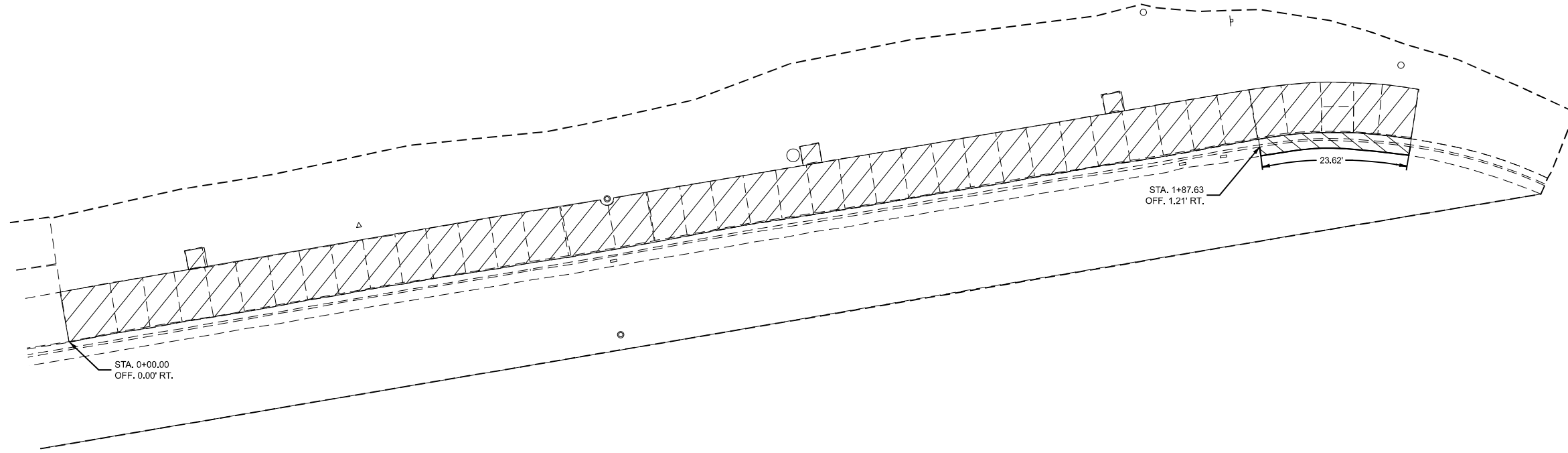

- SIDEWALK REMOVAL
- CURB AND GUTTER REMOVAL

MODEL: ADA Removal Details 3
 FILE NAME: c:\p\work\p\andrew.niemerg@illinois.gov\0887188\0774B47_sht_Removal.dgn

USER NAME = andrew.niemerg	DESIGNED -	REVISED -
DRAWN -	REVISED -	
PLOT SCALE = 0.16666633' / in.	CHECKED -	REVISED -
PLOT DATE = 1/19/2024	DATE -	REVISED -





**STATE OF ILLINOIS
DEPARTMENT OF TRANSPORTATION**

**ADA Removal
Details**

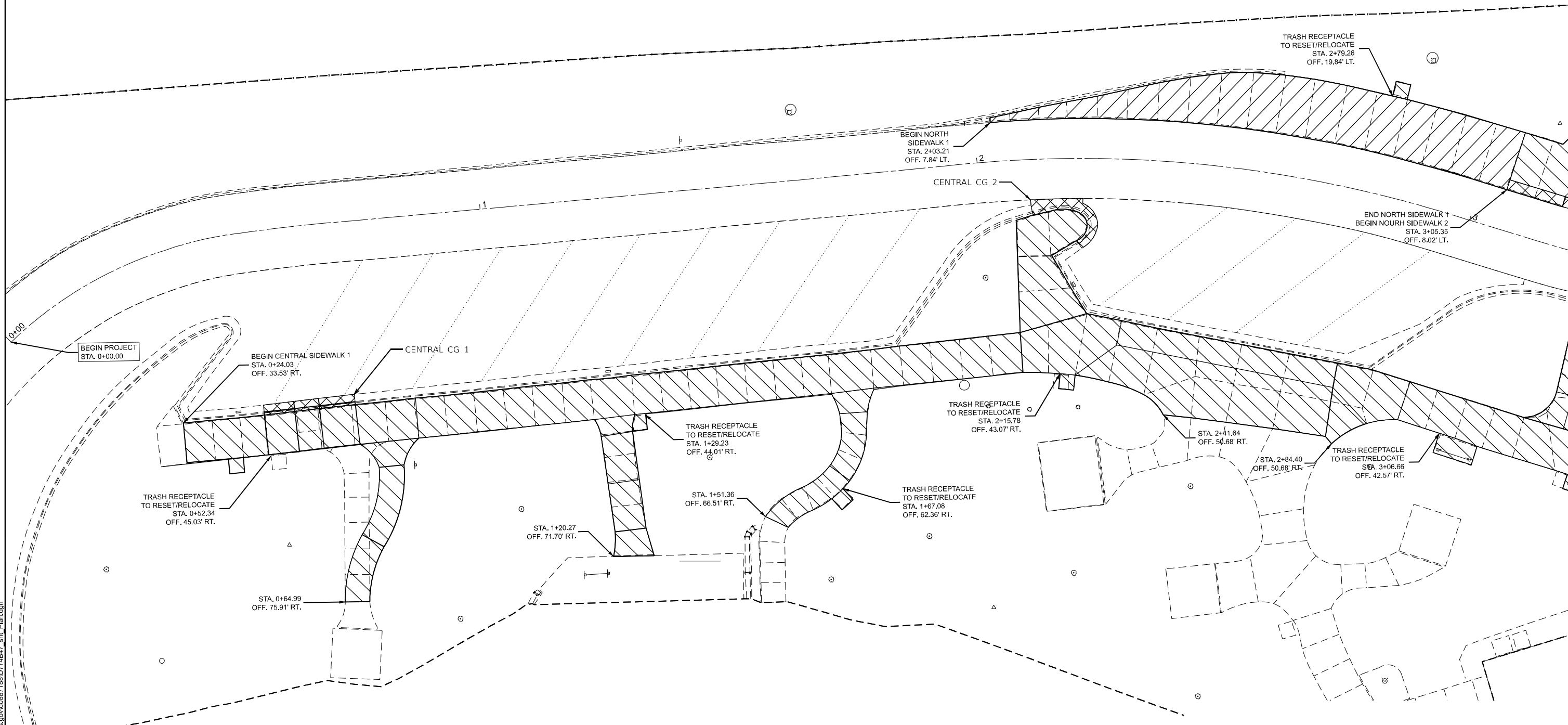
SCALE: 1"=10' SHEET 3 OF 3 SHEETS STA. 6+71.72 TO STA. 9+71.72

F.A.I. RTE.	SECTION	COUNTY	TOTAL SHEETS	SHEET NO.
70	*	CLARK	26	7
CONTRACT NO. 74B47				



-  PCC SIDEWALK 6"
-  PCC SIDEWALK 8"
-  CURB AND GUTTER 6.18 (ABUTTING EXISTING PAVEMENT)
-  CURB AND GUTTER 9.18 (MODIFIED)

MODEL: Plan Sheet 1 [Sheet]
 FILE NAME: c:\p\work\wladanandrew.niemerg@illinois.gov\0887188\0774847_sht_Plan.dgn

USER NAME = andrew.niemerg	DESIGNED -	REVISED -
	DRAWN -	REVISED -
PLOT SCALE = 0.16666633' / in.	CHECKED -	REVISED -
PLOT DATE = 1/19/2024	DATE -	REVISED -

**STATE OF ILLINOIS
DEPARTMENT OF TRANSPORTATION**

PLAN SHEETS

SCALE: 1"=10' SHEET 1 OF 3 SHEETS STA. 0+00.00 TO STA. 3+00.00

F.A.I. RTE.	SECTION	COUNTY	TOTAL SHEETS	SHEET NO.
70	*	CLARK	26	8
CONTRACT NO. 74B47				

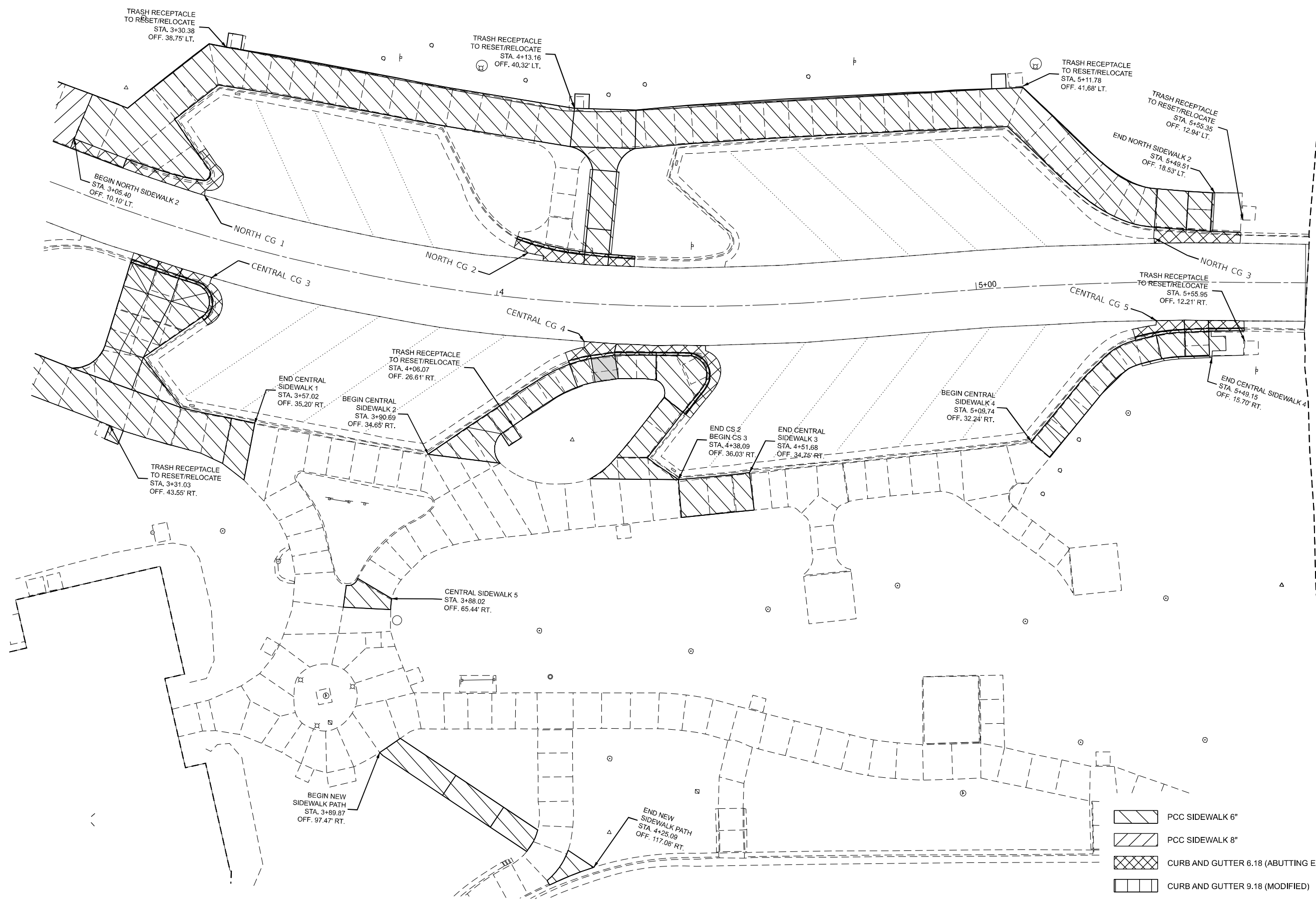

- PCC SIDEWALK 6"
- PCC SIDEWALK 8"
- CURB AND GUTTER 6.18 (ABUTTING EXISTING PAVEMENT)
- CURB AND GUTTER 9.18 (MODIFIED)

MODEL: Plan Sheet 2 (Sheet)
 FILE NAME: c:\p\work\744847\andrew.niemerg@illinois.gov\0887188\0774847_sht_Plan.dgn





USER NAME = andrew.niemerg	DESIGNED -	REVISED -
	DRAWN -	REVISED -
PLOT SCALE = 0.16666633' / in.	CHECKED -	REVISED -
PLOT DATE = 1/19/2024	DATE -	REVISED -

**STATE OF ILLINOIS
DEPARTMENT OF TRANSPORTATION**

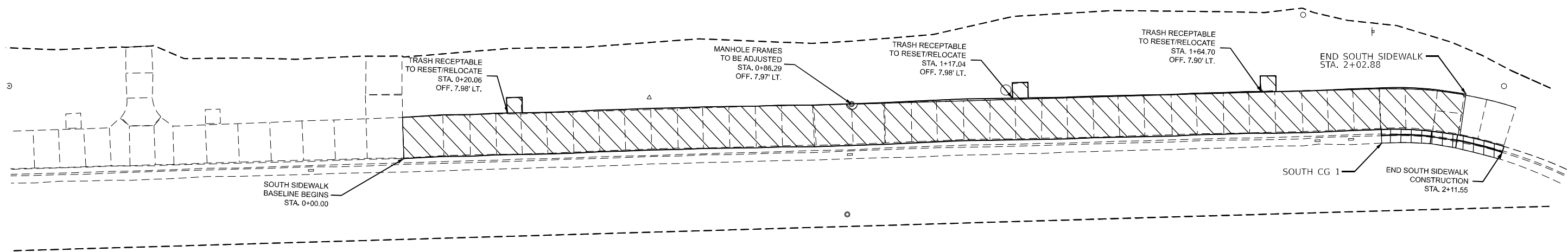
PLAN SHEETS			
SCALE: 1"=10'	SHEET 2	OF 3 SHEETS	STA. 3+00.00 TO STA. 6+00.00

F.A.I. RTE.	SECTION	COUNTY	TOTAL SHEETS	SHEET NO.
70	*	CLARK	26	9
CONTRACT NO. 74B47				



-  PCC SIDEWALK 6"
-  PCC SIDEWALK 8"
-  CURB AND GUTTER 6.18 (ABUTTING EXISTING PAVEMENT)
-  CURB AND GUTTER 9.18 (MODIFIED)

MODEL: Plan Sheet 3 [Sheet]
 FILE NAME: c:\p\work\74b47\andrew.niemerg@illinois.gov\0887188\0774B47_sht_Plan.dgn

USER NAME = andrew.niemerg	DESIGNED -	REVISED -
	DRAWN -	REVISED -
PLOT SCALE = 0.16666833' / in.	CHECKED -	REVISED -
PLOT DATE = 1/19/2024	DATE -	REVISED -

**STATE OF ILLINOIS
DEPARTMENT OF TRANSPORTATION**

PLAN SHEETS

SCALE: 1"=10' SHEET 3 OF 3 SHEETS STA. 6+00.00 TO STA. 9+00.00

F.A.I. RTE.	SECTION	COUNTY	TOTAL SHEETS	SHEET NO.
70	*	CLARK	26	10
CONTRACT NO. 74B47				
ILLINOIS FED. AID PROJECT				

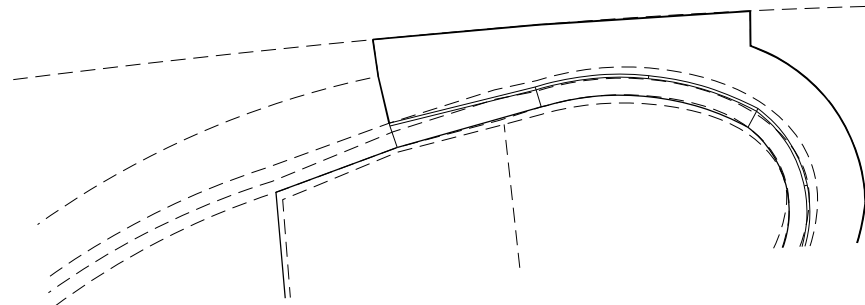
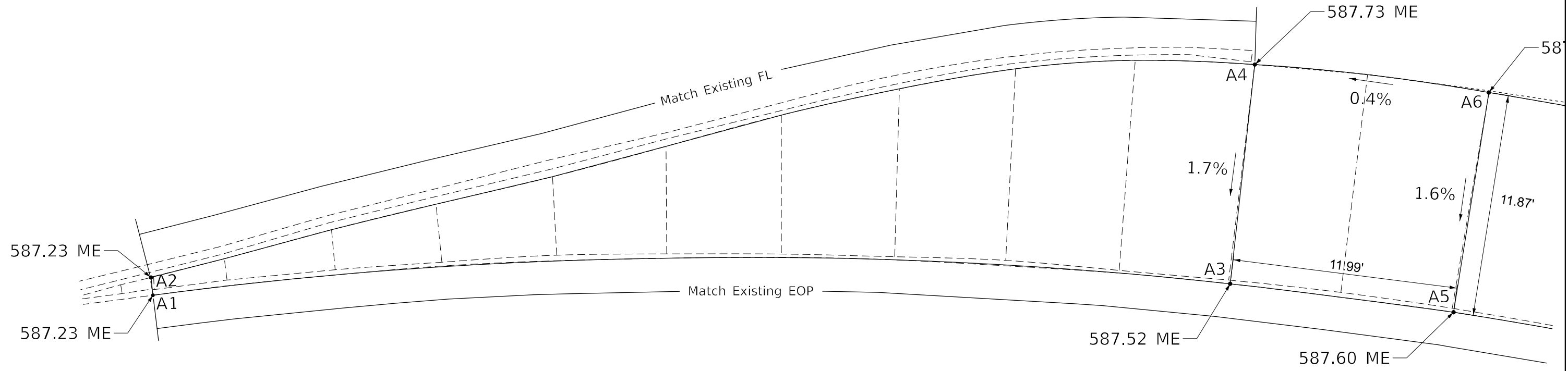

Point	Northing	Easting	Elevation	Station	Offset	Description
A1	1004509	1173890	587.23	2+03.21	-7.84	EOP
A2	1004510	1173890	587.23	2+03.21	-8.8	FL
A3	1004506	1173948	587.52	2+58.91	-8.07	EOP
A4	1004518	1173950	587.73	2+58.98	-19.83	FL
A5	1004504	1173959	587.6	2+70.53	-8.08	EOP
A6	1004515	1173962	587.78	2+70.62	-19.95	SW

- LANDING/TURNING SPACE
- TRANSITION PANEL

MODEL: ADA Details North 1 (Sheet)
 FILE NAME: c:\p\work\wv\clandrew.niemerg@illinois.gov\0887188\0774B47_sht_ADA.dgn

USER NAME = andrew.niemerg	DESIGNED -	REVISED -
PLOT SCALE = 0.16666633' / in.	DRAWN -	REVISED -
PLOT DATE = 1/25/2024	CHECKED -	REVISED -
	DATE -	REVISED -

**STATE OF ILLINOIS
DEPARTMENT OF TRANSPORTATION**

ADA Details North 1			
SCALE: 3/8"=1'-0"	SHEET 1	OF 15 SHEETS	STA. 1+92.80 TO STA. 2+72.80

F.A.I. RTE.	SECTION	COUNTY	TOTAL SHEETS	SHEET NO.
70	*	CLARK	26	11
CONTRACT NO. 74B47				

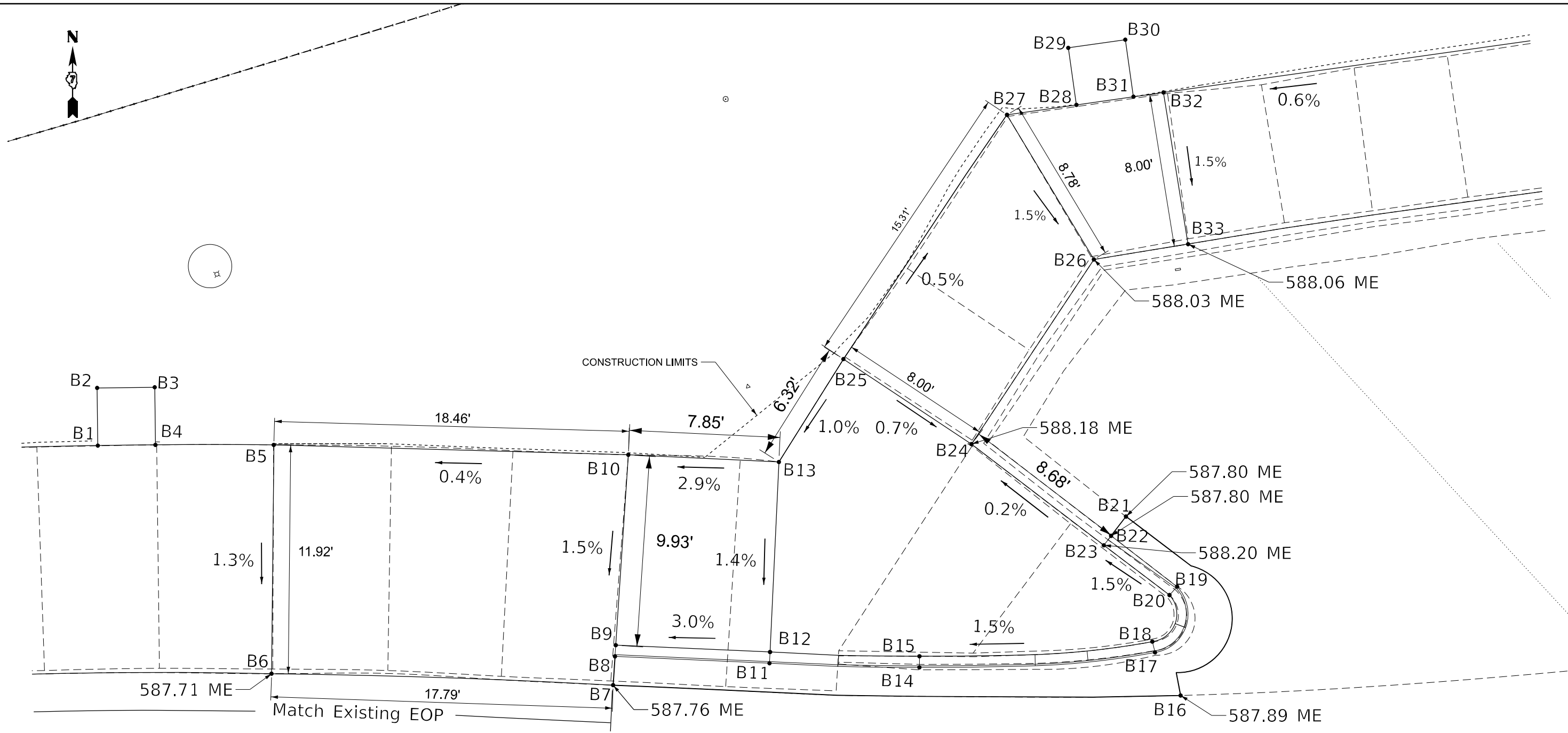

Point	Northing	Easting	Elevation	Station	Offset	Description
B1	1004513.09	1173971.01	587.82	2+79.26	-19.86	TRASH
B2	1004515.99	1173971.77	587.87	2+79.28	-22.86	TRASH
B3	1004515.23	1173974.67	587.88	2+82.03	-22.85	TRASH
B4	1004512.33	1173973.91	587.84	2+82.04	-19.85	TRASH
B5	1004510.69	1173979.86	587.87	2+87.76	-19.87	SW
B6	1004499.23	1173976.57	587.71	2+87.80	-7.95	EOP
B7	1004493.93	1173993.55	587.76	3+05.35	-8.02	EOG
B8	1004495.35	1173994.05	587.78	3+05.38	-9.52	FL
B9	1004495.90	1173994.24	587.79	3+05.40	-10.10	BOC
B10	1004505.28	1173997.51	587.95	3+05.62	-20.04	RAMP
B11	1004492.87	1174001.71	587.80	3+13.43	-9.51	FL
B12	1004493.42	1174001.89	588.04	3+13.44	-10.10	BOC
B13	1004502.84	1174004.97	588.18	3+13.47	-20.00	LAND
B14	1004490.58	1174009.18	587.82	3+21.55	-9.56	FL
B15	1004491.14	1174009.33	588.15	3+21.55	-10.14	BOC
B16	1004485.55	1174021.90	587.89	3+35.49	-7.98	EOG
B17	1004488.07	1174021.21	587.84	3+34.18	-10.26	FL

Point	Northing	Easting	Elevation	Station	Offset	Description
B18	1004488.65	1174021.22	588.31	3+34.05	-10.82	BOC
B19	1004491.06	1174023.22	587.85	3+35.46	-13.65	FL
B20	1004490.75	1174022.73	588.26	3+35.04	-13.23	BOC
B21	1004495.29	1174021.63	587.80	3+32.77	-17.37	EOG
B22	1004494.53	1174020.61	587.79	3+31.93	-16.38	FL
B23	1004494.15	1174020.12	588.20	3+31.53	-15.89	BOC
B24	1004501.07	1174014.88	588.18	3+24.29	-21.21	LAND
B25	1004507.11	1174009.63	588.24	3+16.59	-25.50	LAND
B26	1004508.64	1174023.58	588.03	3+31.24	-30.78	BOC
B27	1004517.10	1174021.22	588.16	3+26.30	-38.35	SW
B28	1004516.64	1174024.84	588.17	3+30.36	-38.84	TRASH
B29	1004519.62	1174025.23	588.22	3+29.93	-41.82	TRASH
B30	1004519.23	1174028.20	588.22	3+33.31	-42.19	TRASH
B31	1004516.26	1174027.82	588.18	3+33.72	-39.21	TRASH
B32	1004516.06	1174029.39	588.18	3+35.49	-39.39	SW
B33	1004508.10	1174028.52	588.06	3+36.65	-31.46	BOC

MODEL: ADA Details North 2 (Sheet)
 FILE NAME: c:\p\work\wv\ad\andrew.niemerg@illinois.gov\0887188\0774B47_sht_ADA.dgn

USER NAME = andrew.niemerg	DESIGNED -	REVISED -
DRAWN -	REVISED -	
PLOT SCALE = 0.16666833' / in.	CHECKED -	REVISED -
PLOT DATE = 1/25/2024	DATE -	REVISED -

STATE OF ILLINOIS
DEPARTMENT OF TRANSPORTATION

ADA Details		
North 2		
SCALE: 3/8"=1'-0"	SHEET 2 OF 15 SHEETS	STA. 2+72.80 TO STA. 3+52.80

F.A.I. RTE.	SECTION	COUNTY	TOTAL SHEETS	SHEET NO.
70	*	CLARK	26	12
CONTRACT NO. 74B47				

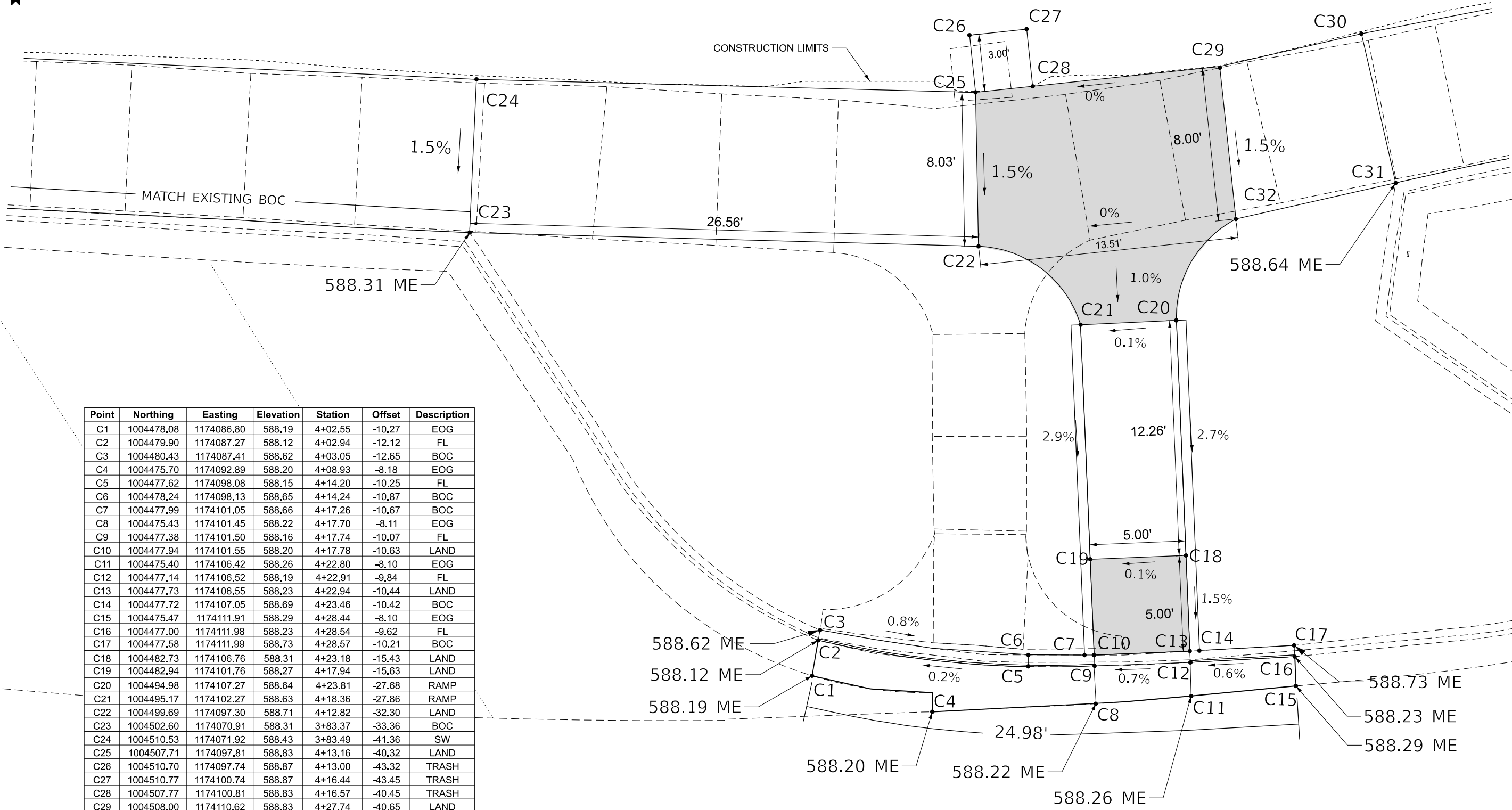

Point	Northing	Easting	Elevation	Station	Offset	Description
C1	1004478.08	1174086.80	588.19	4+02.55	-10.27	EOG
C2	1004479.90	1174087.27	588.12	4+02.94	-12.12	FL
C3	1004480.43	1174087.41	588.62	4+03.05	-12.65	BOC
C4	1004475.70	1174092.89	588.20	4+08.93	-8.18	EOG
C5	1004477.62	1174098.08	588.15	4+14.20	-10.25	FL
C6	1004478.24	1174098.13	588.65	4+14.24	-10.87	BOC
C7	1004477.99	1174101.05	588.66	4+17.26	-10.67	BOC
C8	1004475.43	1174101.45	588.22	4+17.70	-8.11	EOG
C9	1004477.38	1174101.50	588.16	4+17.74	-10.07	FL
C10	1004477.94	1174101.55	588.20	4+17.78	-10.63	LAND
C11	1004475.40	1174106.42	588.26	4+22.80	-8.10	EOG
C12	1004477.14	1174106.52	588.19	4+22.91	-9.84	FL
C13	1004477.73	1174106.55	588.23	4+22.94	-10.44	LAND
C14	1004477.72	1174107.05	588.69	4+23.46	-10.42	BOC
C15	1004475.47	1174111.91	588.29	4+28.44	-8.10	EOG
C16	1004477.00	1174111.98	588.23	4+28.54	-9.62	FL
C17	1004477.58	1174111.99	588.73	4+28.57	-10.21	BOC
C18	1004482.73	1174106.76	588.31	4+23.18	-15.43	LAND
C19	1004482.94	1174101.76	588.27	4+17.94	-15.63	LAND
C20	1004494.98	1174107.27	588.64	4+23.81	-27.68	RAMP
C21	1004495.17	1174102.27	588.63	4+18.36	-27.86	RAMP
C22	1004499.69	1174097.30	588.71	4+12.82	-32.30	LAND
C23	1004502.60	1174070.91	588.31	3+83.37	-33.36	BOC
C24	1004510.53	1174071.92	588.43	3+83.49	-41.36	SW
C25	1004507.71	1174097.81	588.83	4+13.16	-40.32	LAND
C26	1004510.70	1174097.74	588.87	4+13.00	-43.32	TRASH
C27	1004510.77	1174100.74	588.87	4+16.44	-43.45	TRASH
C28	1004507.77	1174100.81	588.83	4+16.57	-40.45	TRASH
C29	1004508.00	1174110.62	588.83	4+27.74	-40.65	LAND
C30	1004509.09	1174118.13	588.76	4+36.23	-41.50	SW
C31	1004501.19	1174119.27	588.64	4+37.11	-33.56	BOC
C32	1004500.00	1174110.80	588.68	4+27.78	-32.65	LAND

MODEL: ADA Details North 3 (Sheet)
 FILE NAME: c:\p\work\civil\landrev\m188\0774847_sht_ADA.dgn

LANDING/TURNING SPACE
 TRANSITION PANEL

USER NAME = andrew.niemerg	DESIGNED -	REVISED -
	DRAWN -	REVISED -
PLOT SCALE = 0.16666633' / in.	CHECKED -	REVISED -
PLOT DATE = 1/25/2024	DATE -	REVISED -

STATE OF ILLINOIS
DEPARTMENT OF TRANSPORTATION

ADA Details			
North 3			
SCALE: 3/8"=1'-0"	SHEET 3	OF 15 SHEETS	STA. 3+52.80 TO STA. 4+32.80

F.A.I. RTE.	SECTION	COUNTY	TOTAL SHEETS	SHEET NO.
70	*	CLARK	26	13
CONTRACT NO. 74B47				



P

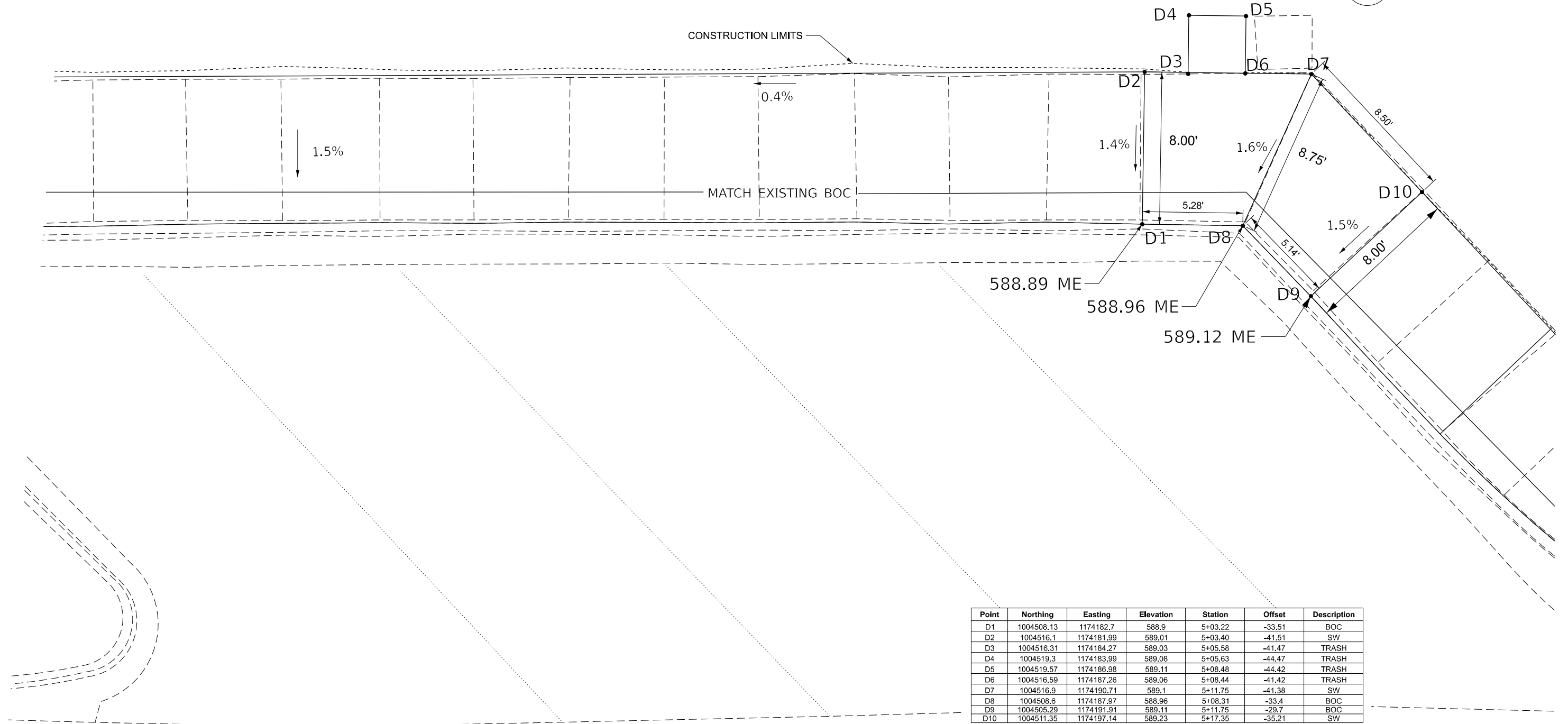

Point	Northing	Easting	Elevation	Station	Offset	Description
D1	1004508.13	1174182.7	588.9	5+03.22	-33.51	BOC
D2	1004516.1	1174181.99	589.01	5+03.40	-41.51	SW
D3	1004516.31	1174184.27	589.03	5+05.58	-41.47	TRASH
D4	1004519.3	1174183.99	589.08	5+05.63	-44.47	TRASH
D5	1004519.57	1174186.98	589.11	5+08.48	-44.42	TRASH
D6	1004516.59	1174187.26	589.06	5+08.44	-41.42	TRASH
D7	1004516.9	1174190.71	589.1	5+11.75	-41.38	SW
D8	1004508.6	1174187.97	588.96	5+08.31	-33.4	BOC
D9	1004505.29	1174191.91	589.11	5+11.75	-29.7	BOC
D10	1004511.35	1174197.14	589.23	5+17.35	-35.21	SW

- LANDING/TURNING SPACE
- TRANSITION PANEL

MODEL: ADA Details North 4 (Sheet)
FILE NAME: c:\p\work\744b47\andrew.niemerg@illinois.gov\0887188\0774B47_sht_ADA.dgn

USER NAME = andrew.niemerg	DESIGNED -	REVISED -
DRAWN -	REVISIED -	
PLOT SCALE = 0.16666833' / in.	CHECKED -	REVISED -
PLOT DATE = 1/25/2024	DATE -	REVISED -

**STATE OF ILLINOIS
DEPARTMENT OF TRANSPORTATION**

ADA Details North 4			
SCALE: 3/8"=1'-0"	SHEET 4	OF 15 SHEETS	STA. 4+32.80 TO STA. 5+12.80

F.A.I RTE.	SECTION	COUNTY	TOTAL SHEETS	SHEET NO.
70	*	CLARK	26	14
CONTRACT NO. 74B47				
ILLINOIS FED. AID PROJECT				

*D7 REST AREA SIDEWALK 2023-1

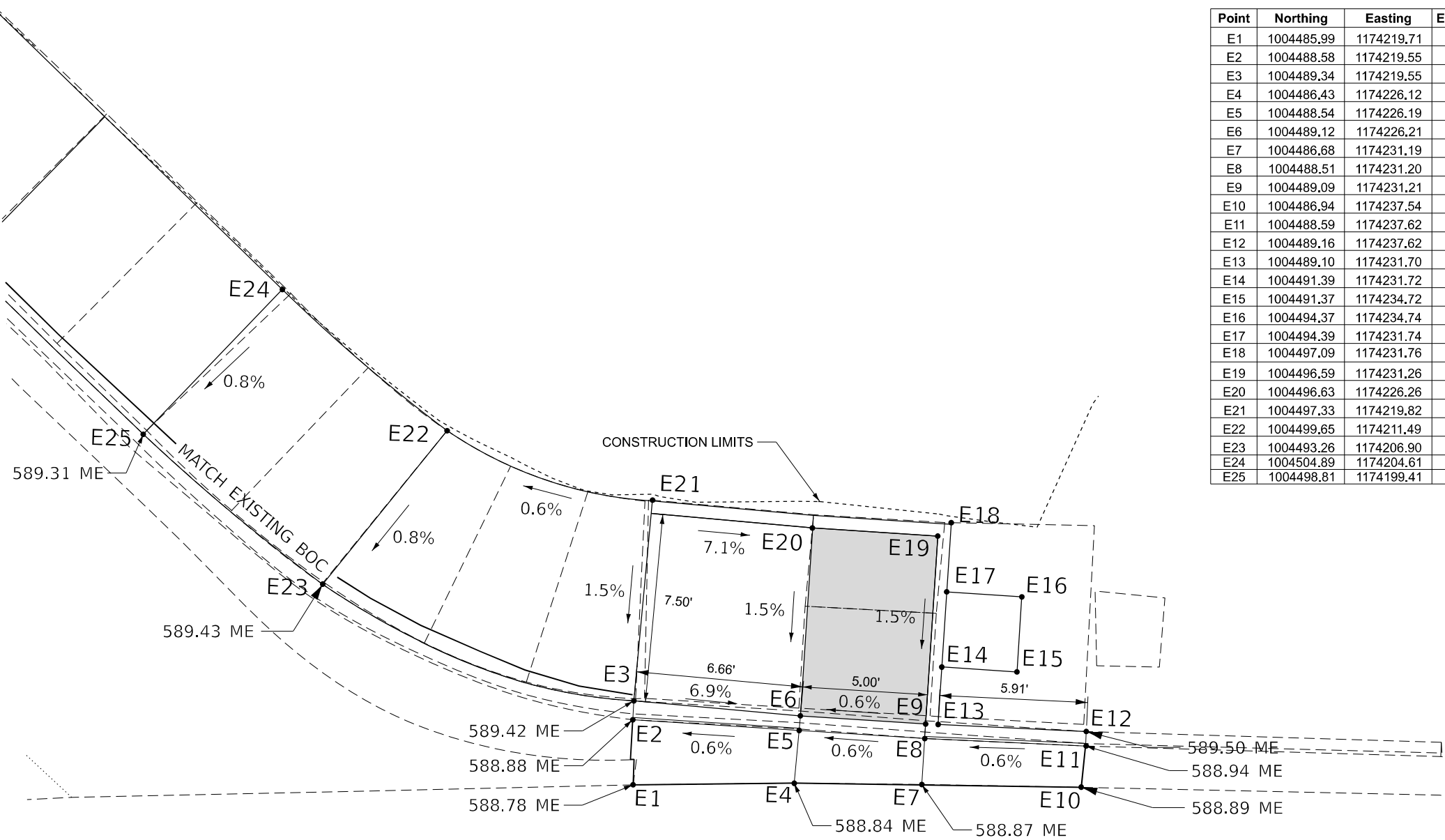
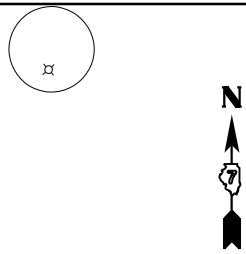

Point	Northing	Easting	Elevation	Station	Offset	Description
E1	1004485.99	1174219.71	588.78	5+37.21	-8.05	EOG
E2	1004488.58	1174219.55	588.88	5+37.23	-10.64	FL
E3	1004489.34	1174219.55	589.42	5+37.28	-11.39	BOC
E4	1004486.43	1174226.12	588.84	5+43.40	-8.14	EOG
E5	1004488.54	1174226.19	588.92	5+43.56	-10.24	FL
E6	1004489.12	1174226.21	588.96	5+43.61	-10.82	LAND
E7	1004486.68	1174231.19	588.87	5+48.48	-8.16	EOG
E8	1004488.51	1174231.20	588.95	5+48.57	-9.99	FL
E9	1004489.09	1174231.21	588.99	5+48.60	-10.57	LAND
E10	1004486.94	1174237.54	588.89	5+54.84	-8.14	EOG
E11	1004488.59	1174237.62	588.94	5+54.99	-9.78	FL
E12	1004489.16	1174237.62	589.50	5+55.01	-10.36	BOC
E13	1004489.10	1174231.70	589.45	5+49.10	-10.55	BOC
E14	1004491.39	1174231.72	589.45	5+49.22	-12.85	TRASH
E15	1004491.37	1174234.72	589.48	5+52.21	-12.69	TRASH
E16	1004494.37	1174234.74	589.48	5+52.37	-15.69	TRASH
E17	1004494.39	1174231.74	589.45	5+49.37	-15.84	TRASH
E18	1004497.09	1174231.76	589.45	5+49.51	-18.53	BOC
E19	1004496.59	1174231.26	589.10	5+48.98	-18.06	LAND
E20	1004496.63	1174226.26	589.07	5+43.99	-18.32	LAND
E21	1004497.33	1174219.82	589.54	5+38.12	-19.34	BOC
E22	1004499.65	1174211.49	589.49	5+30.18	-22.29	SW
E23	1004493.26	1174206.90	589.43	5+25.18	-16.31	BOC
E24	1004504.89	1174204.61	589.37	5+23.95	-28.09	SW
E25	1004498.81	1174199.41	589.31	5+18.38	-22.51	BOC

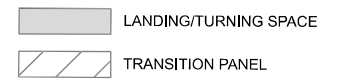

MODEL: ADA Details North 5 (Sheet)
 FILE NAME: c:\p\work\evict\andrew.niemerg@illinois.gov\0887188\0774B47_sht_ADA.dgn

USER NAME = andrew.niemerg	DESIGNED -	REVISED -
DRAWN -	REVISOR -	REVISION -
PLOT SCALE = 0.16666633' / in.	CHECKED -	REVISOR -
PLOT DATE = 1/25/2024	DATE -	REVISION -

STATE OF ILLINOIS
DEPARTMENT OF TRANSPORTATION

ADA Details
North 5

SCALE: 3/8"=1'-0" SHEET 5 OF 15 SHEETS STA. 5+12.80 TO STA. 5+92.80

F.A.I. RTE.	SECTION	COUNTY	TOTAL SHEETS	SHEET NO.
70	*	CLARK	26	15
CONTRACT NO. 74B47				
ILLINOIS FED. AID PROJECT				

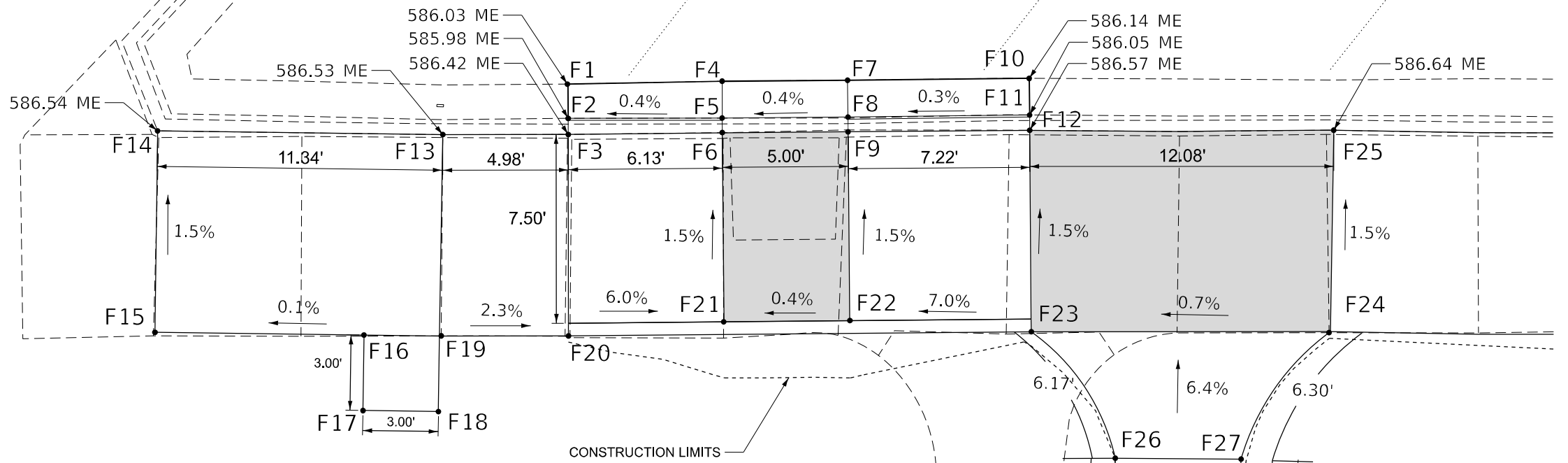

Point	Northing	Easting	Elevation	Station	Offset	Description
F1	1004454.93	1173743.76	586.03	0+52.34	34.75	EOG
F2	1004453.57	1173743.89	585.98	0+52.34	36.12	FL
F3	1004452.94	1173743.94	586.42	0+52.34	36.76	RAMP
F4	1004455.59	1173749.85	586.04	0+58.20	34.79	EOG
F5	1004454.12	1173749.98	586.00	0+58.17	36.27	FL
F6	1004453.54	1173750.04	586.04	0+58.16	36.85	LAND
F7	1004456.07	1173754.81	586.10	0+63.74	34.80	EOG
F8	1004454.62	1173754.96	586.02	0+63.75	36.27	FL
F9	1004454.04	1173755.01	586.06	0+63.76	36.85	LAND
F10	1004456.79	1173762.00	586.14	0+71.77	34.66	EOG
F11	1004455.34	1173762.14	586.04	0+71.82	36.11	FL
F12	1004454.74	1173762.20	586.57	0+71.84	36.72	LAND
F13	1004452.49	1173738.98	586.53	0+42.73	36.43	SW
F14	1004451.62	1173727.67	586.54	0+24.03	33.53	BOC
F15	1004443.65	1173728.29	586.66	0+18.03	40.88	SW
F16	1004444.28	1173736.57	586.66	0+34.95	43.65	TRASH
F17	1004441.29	1173736.79	586.71	0+33.27	46.56	TRASH
F18	1004441.52	1173739.79	586.7	0+37.98	47.25	TRASH
F19	1004444.51	1173739.56	586.65	0+39.62	44.31	TRASH
F20	1004444.97	1173744.67	586.54	0+52.34	44.76	BOC
F21	1004446.08	1173750.78	586.16	0+58.10	44.35	LAND
F22	1004446.57	1173755.76	586.17	0+63.83	44.35	LAND
F23	1004446.78	1173762.98	586.69	0+72.11	44.71	BOC
F24	1004447.84	1173774.82	586.76	0+83.68	44.51	LAND
F25	1004455.82	1173774.24	586.64	0+83.69	36.51	LAND
F26	1004442.07	1173766.75	587.08	0+75.21	49.67	SW
F27	1004442.48	1173771.74	587.12	0+80.21	49.63	SW
F28	1004428.65	1173763.13	588.00	0+70.82	62.81	SW
F29	1004426.16	1173767.47	588.07	0+74.75	65.59	SW
F30	1004420.19	1173760.00	588.45	0+66.14	71.00	SW
F31	1004419.26	1173764.86	588.49	0+72.17	72.30	SW
F32	1004415.22	1173759.51	588.69	0+64.99	75.91	SW
F33	1004415.22	1173764.44	588.72	0+71.28	76.30	SW

CONSTRUCTION LIMITS

LANDING/TURNING SPACE
 TRANSITION PANEL

MODEL: ADA Details Central 1 (Sheet)
 FILE NAME: c:\p\work\wv\wv\lanrev.niemerg@illinois.gov\0887188\0774B47_sht_ADA.dgn

USER NAME = andrew.niemerg	DESIGNED -	REVISED -
DRAWN -	REVISOR -	
PLOT SCALE = 0.16666833' / in.	CHECKED -	REVISED -
PLOT DATE = 1/25/2024	DATE -	REVISED -

STATE OF ILLINOIS
DEPARTMENT OF TRANSPORTATION

ADA Details		
Central 1		
SCALE: 3/8"=1'-0"	SHEET 6 OF 15 SHEETS	STA. 0+00.00 TO STA. 0+80.00

F.A.I. RTE. 70	SECTION *	COUNTY CLARK	TOTAL SHEETS 26	SHEET NO. 16
CONTRACT NO. 74B47				
ILLINOIS FED. AID PROJECT				

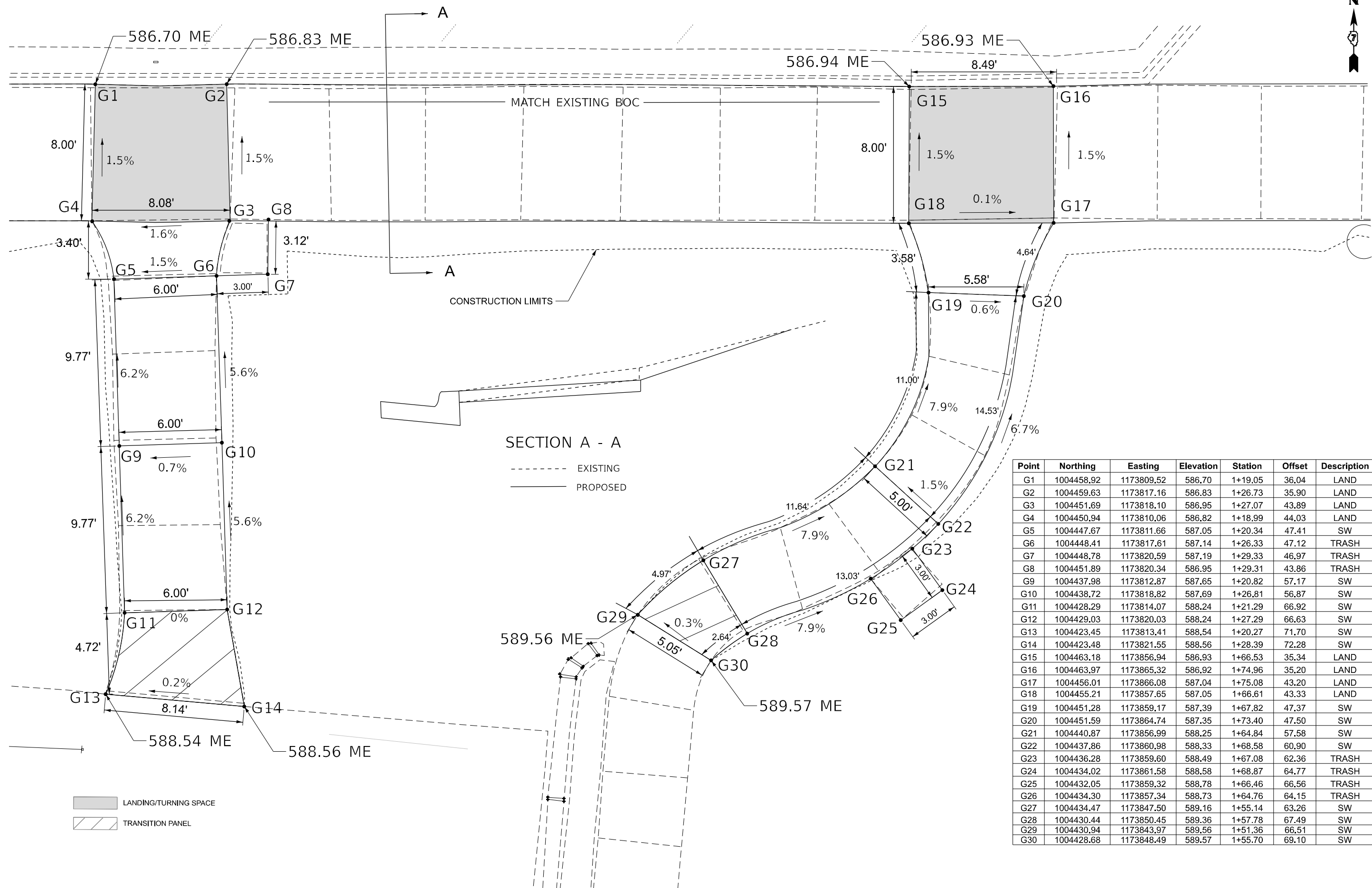

Point	Northing	Easting	Elevation	Station	Offset	Description
G1	1004458.92	1173809.52	586.70	1+19.05	36.04	LAND
G2	1004459.63	1173817.16	586.83	1+26.73	35.90	LAND
G3	1004451.69	1173818.10	586.95	1+27.07	43.89	LAND
G4	1004450.94	1173810.06	586.82	1+18.99	44.03	LAND
G5	1004447.67	1173811.66	587.05	1+20.34	47.41	SW
G6	1004448.41	1173817.61	587.14	1+26.33	47.12	TRASH
G7	1004448.78	1173820.59	587.19	1+29.33	46.97	TRASH
G8	1004451.89	1173820.34	586.95	1+29.31	43.86	TRASH
G9	1004437.98	1173812.87	587.65	1+20.82	57.17	SW
G10	1004438.72	1173818.82	587.69	1+26.81	56.87	SW
G11	1004428.29	1173814.07	588.24	1+21.29	66.92	SW
G12	1004429.03	1173820.03	588.24	1+27.29	66.63	SW
G13	1004423.45	1173813.41	588.54	1+20.27	71.70	SW
G14	1004423.48	1173821.55	588.56	1+28.39	72.28	SW
G15	1004463.18	1173856.94	586.93	1+66.53	35.34	LAND
G16	1004463.97	1173865.32	586.92	1+74.96	35.20	LAND
G17	1004456.01	1173866.08	587.04	1+75.08	43.20	LAND
G18	1004455.21	1173857.65	587.05	1+66.61	43.33	LAND
G19	1004451.28	1173859.17	587.39	1+67.82	47.37	SW
G20	1004451.59	1173864.74	587.35	1+73.40	47.50	SW
G21	1004440.87	1173856.99	588.25	1+64.84	57.58	SW
G22	1004437.86	1173860.98	588.33	1+68.58	60.90	SW
G23	1004436.28	1173859.60	588.49	1+67.08	62.36	TRASH
G24	1004434.02	1173861.58	588.58	1+68.87	64.77	TRASH
G25	1004432.05	1173859.32	588.78	1+66.46	66.56	TRASH
G26	1004434.30	1173857.34	588.73	1+64.76	64.15	TRASH
G27	1004434.47	1173847.50	589.16	1+55.14	63.26	SW
G28	1004430.44	1173850.45	589.36	1+57.78	67.49	SW
G29	1004430.94	1173843.97	589.56	1+51.36	66.51	SW
G30	1004428.68	1173848.49	589.57	1+55.70	69.10	SW

MODEL: ADA Details Central 2 (Sheet)
 FILE NAME: c:\p\work\sidewalk\lanrev.niemerg@illinois.gov\0887188\0774847_sht_ADA.dgn

USER NAME = andrew.niemerg	DESIGNED -	REVISED -
DRAWN -	REVISED -	
PLOT SCALE = 0.16666833' / in.	CHECKED -	REVISED -
PLOT DATE = 1/25/2024	DATE -	REVISED -

STATE OF ILLINOIS
DEPARTMENT OF TRANSPORTATION

ADA Details
Central 2

SCALE: 3/8"=1'-0" SHEET 7 OF 15 SHEETS STA. 0+80.00 TO STA. 1+60.00

F.A.I. RTE.	SECTION	COUNTY	TOTAL SHEETS	SHEET NO.
70	*	CLARK	26	17
CONTRACT NO. 74B47				



Point	Northing	Easting	Elevation	Station	Offset	Description
H1	1004493.48	1173898.12	587.10	2+10.40	8.08	EOG
H2	1004491.13	1173898.42	587.12	2+10.65	10.44	FL
H3	1004490.44	1173898.61	587.61	2+10.82	11.13	BOC
H4	1004491.87	1173902.54	587.10	2+14.95	9.76	FL
H5	1004491.31	1173902.68	587.59	2+15.09	10.33	BOC
H6	1004490.87	1173908.68	587.06	2+21.36	10.73	FL
H7	1004490.38	1173908.37	587.55	2+21.05	11.23	BOC
H8	1004486.20	1173909.34	587.03	2+22.16	15.39	FL
H9	1004486.52	1173908.86	587.53	2+21.64	15.08	BOC
H10	1004483.64	1173908.25	587.05	2+21.04	17.97	EOG
H11	1004484.60	1173907.58	587.02	2+20.31	17.02	FL
H12	1004485.15	1173907.14	587.52	2+19.83	16.48	BOC
H13	1004489.41	1173895.17	587.57	2+07.18	12.05	BOC
H14	1004482.27	1173902.16	587.41	2+14.46	19.37	BOC
H15	1004466.93	1173895.61	587.27	2+06.66	34.53	SW
H16	1004458.94	1173896.06	587.39	2+06.80	42.53	SW
H17	1004458.57	1173903.48	587.48	2+15.78	43.07	TRASH
H18	1004455.59	1173903.14	587.53	2+15.35	46.05	TRASH
H19	1004455.25	1173906.12	587.57	2+19.02	46.39	TRASH
H20	1004458.23	1173906.46	587.53	2+19.40	43.40	TRASH
H21	1004464.11	1173914.91	587.48	2+29.29	37.26	SW
H22	1004469.00	1173915.98	587.40	2+30.24	32.33	BOC
H23	1004470.51	1173908.98	587.42	2+22.14	31.08	BOC
H24	1004449.97	1173924.00	588.57	2+41.64	50.68	SW
H25	1004461.64	1173926.47	587.51	2+43.15	38.82	SW
H26	1004445.13	1173956.41	588.42	2+82.48	49.59	SW
H27	1004454.89	1173958.06	587.69	2+81.38	39.73	SW
H28	1004459.78	1173959.08	587.62	2+81.08	34.74	BOC
H29	1004443.67	1173957.61	588.44	2+84.40	50.68	SW
H30	1004447.56	1173964.71	587.83	2+91.45	44.96	SW

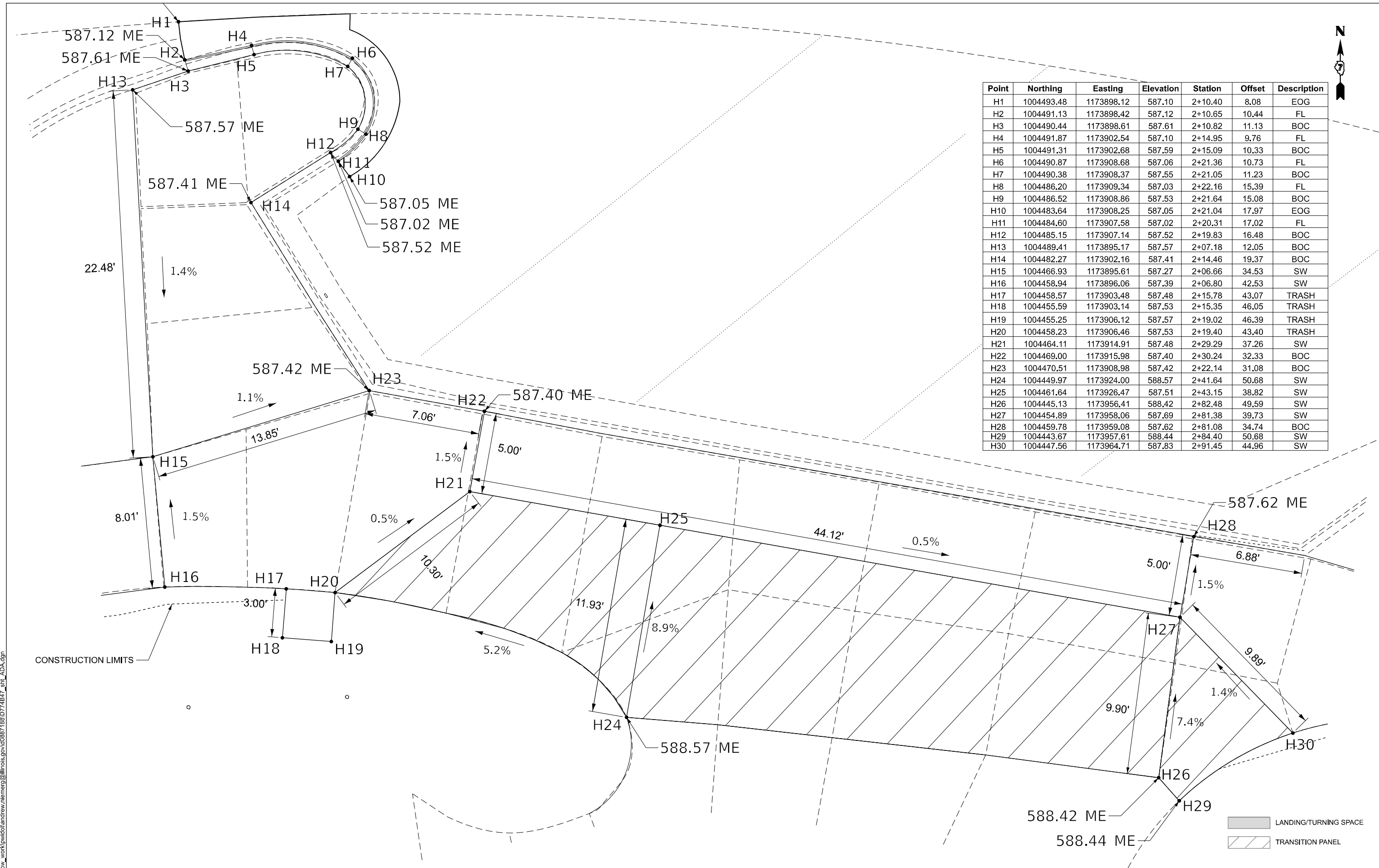

MODEL: ADA Details Central 3 (Sheet)
 FILE NAME: c:\p\work\p\w\station\andrew.niemerg@illinois.gov\0887188\0774B47_sht_ADA.dgn

CONSTRUCTION LIMITS

LANDING/TURNING SPACE
 TRANSITION PANEL

USER NAME = andrew.niemerg	DESIGNED -	REVISED -
	DRAWN -	REVISED -
PLOT SCALE = 0.16666633' / in.	CHECKED -	REVISED -
PLOT DATE = 1/25/2024	DATE -	REVISED -

STATE OF ILLINOIS
DEPARTMENT OF TRANSPORTATION

ADA Details
Central 3
 SCALE: 3/8"=1'-0" SHEET 8 OF 15 SHEETS STA. 1+60.00 TO STA. 2+40.00

F.A.I. RTE.	SECTION	COUNTY	TOTAL SHEETS	SHEET NO.
70	*	CLARK	26	18
CONTRACT NO. 74B47				

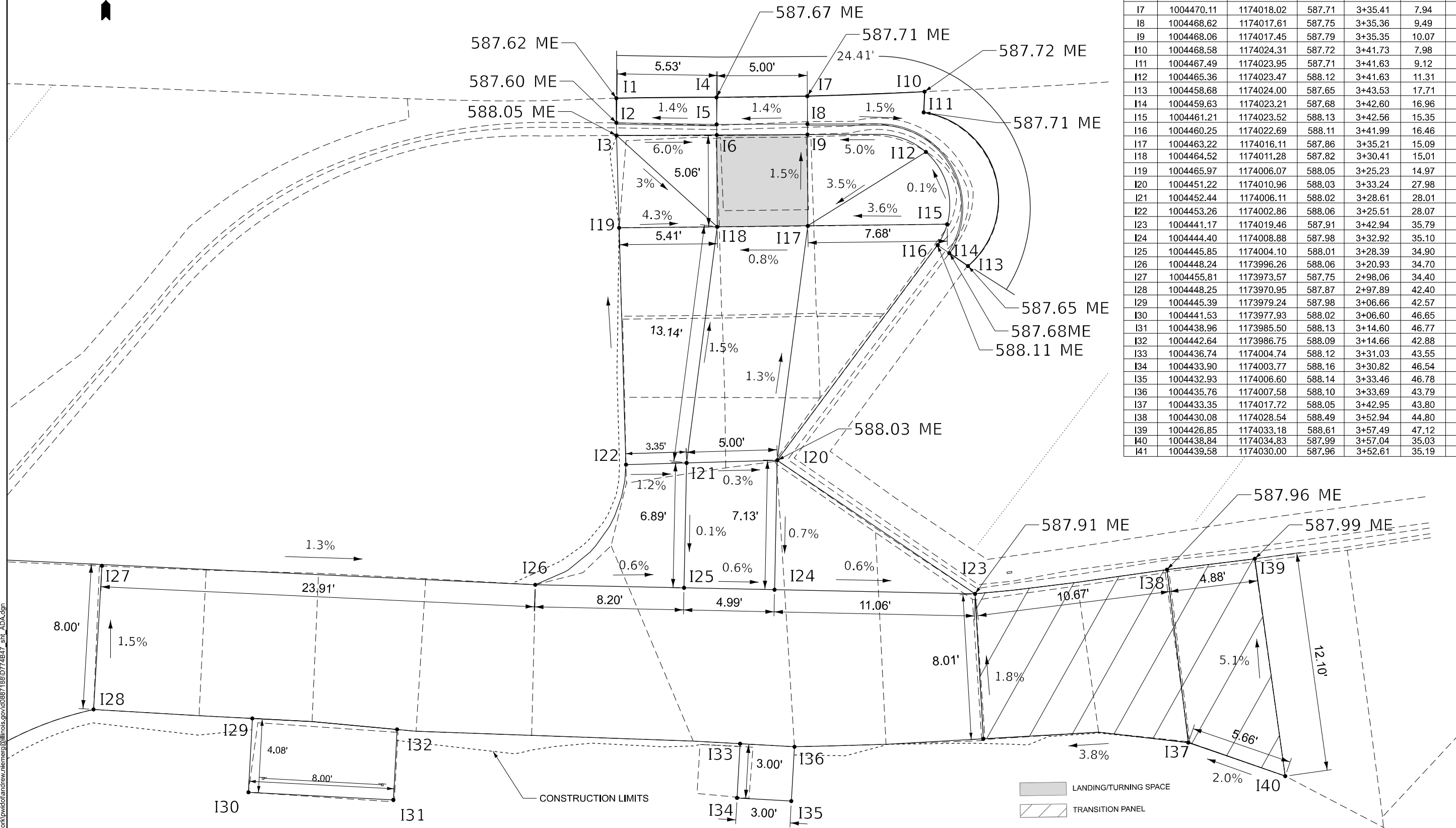

Point	Northing	Easting	Elevation	Station	Offset	Description
I1	1004472.85	1174007.85	587.62	3+25.11	7.86	EOG
I2	1004471.55	1174007.49	587.60	3+25.11	9.21	FL
I3	1004470.87	1174007.30	588.05	3+25.11	9.91	BOC
I4	1004471.40	1174013.19	587.67	3+30.52	7.88	EOG
I5	1004469.96	1174012.79	587.68	3+30.49	9.37	FL
I6	1004469.40	1174012.63	587.72	3+30.49	9.96	LAND
I7	1004470.11	1174018.02	587.71	3+35.41	7.94	EOG
I8	1004468.62	1174017.61	587.75	3+35.36	9.49	FL
I9	1004468.06	1174017.45	587.79	3+35.35	10.07	LAND
I10	1004468.58	1174024.31	587.72	3+41.73	7.98	EOG
I11	1004467.49	1174023.95	587.71	3+41.63	9.12	EOG
I12	1004465.36	1174023.47	588.12	3+41.63	11.31	BOC
I13	1004458.68	1174024.00	587.65	3+43.53	17.71	EOG
I14	1004459.63	1174023.21	587.68	3+42.60	16.96	FL
I15	1004461.21	1174023.52	588.13	3+42.56	15.35	BOC
I16	1004460.25	1174022.69	588.11	3+41.99	16.46	BOC
I17	1004463.22	1174016.11	587.86	3+35.21	15.09	LAND
I18	1004464.52	1174011.28	587.82	3+30.41	15.01	LAND
I19	1004465.97	1174006.07	588.05	3+25.23	14.97	SW
I20	1004451.22	1174010.96	588.03	3+33.24	27.98	BOC
I21	1004452.44	1174006.11	588.02	3+28.61	28.01	RAMP
I22	1004453.26	1174002.86	588.06	3+25.51	28.07	SW
I23	1004441.17	1174019.46	587.91	3+42.94	35.79	BOC
I24	1004444.40	1174008.88	587.98	3+32.92	35.10	SW
I25	1004445.85	1174004.10	588.01	3+28.39	34.90	SW
I26	1004448.24	1173996.26	588.06	3+20.93	34.70	SW
I27	1004455.81	1173973.57	587.75	2+98.06	34.40	BOC
I28	1004448.25	1173970.95	587.87	2+97.89	42.40	SW
I29	1004445.39	1173979.24	587.98	3+06.66	42.57	TRASH
I30	1004441.53	1173977.93	588.02	3+06.60	46.65	TRASH
I31	1004438.96	1173985.50	588.13	3+14.60	46.77	TRASH
I32	1004442.64	1173986.75	588.09	3+14.66	42.88	TRASH
I33	1004436.74	1174004.74	588.12	3+31.03	43.55	TRASH
I34	1004433.90	1174003.77	588.16	3+30.82	46.54	TRASH
I35	1004432.93	1174006.60	588.14	3+33.46	46.78	TRASH
I36	1004435.76	1174007.58	588.10	3+33.69	43.79	TRASH
I37	1004433.35	1174017.72	588.05	3+42.95	43.80	SW
I38	1004430.08	1174028.54	588.49	3+52.94	44.80	SW
I39	1004426.85	1174033.18	588.61	3+57.49	47.12	SW
I40	1004438.84	1174034.83	587.99	3+57.04	35.03	BOC
I41	1004439.58	1174030.00	587.96	3+52.61	35.19	BOC

MODEL: ADA Details Central 4 (Sheet)
 FILE NAME: c:\p\work\wof\lan\rev\niemerg\illinois.gov\0887188\I774B47_sht_ADA.dgn

USER NAME = andrew.niemerg	DESIGNED -	REVISED -
DRAWN -	REVISOR -	
PLOT SCALE = 0.16666633' / in.	CHECKED -	REVISED -
PLOT DATE = 1/25/2024	DATE -	REVISED -

STATE OF ILLINOIS
DEPARTMENT OF TRANSPORTATION

ADA Details Central 4		
SCALE: 3/8"=1'-0"	SHEET 9 OF 15 SHEETS	STA. 2+40.00 TO STA. 3+20.00

F.A.I. RTE. 70	SECTION *	COUNTY	TOTAL SHEETS 26	SHEET NO. 19
		CLARK	CONTRACT NO. 74B47	



Point	Northing	Easting	Elevation	Station	Offset	Description
J1	1004456.83	1174098.57	588.03	4+15.11	10.53	EOG
J2	1004455.14	1174099.27	587.99	4+15.81	12.21	FL
J3	1004454.45	1174099.55	588.31	4+16.09	12.89	BOC
J4	1004458.19	1174102.43	588.04	4+18.84	9.12	EOG
J5	1004456.48	1174103.86	588.03	4+20.24	10.81	FL
J6	1004455.91	1174103.99	588.09	4+20.37	11.38	LAND
J7	1004459.22	1174109.06	588.12	4+25.31	8.10	EOG
J8	1004457.45	1174108.78	588.08	4+25.02	9.87	FL
J9	1004456.88	1174108.90	588.15	4+25.12	10.44	LAND
J10	1004457.87	1174117.46	588.13	4+33.46	9.66	FL
J11	1004457.29	1174117.49	588.51	4+33.47	10.24	BOC
J12	1004459.82	1174127.59	588.19	4+43.45	8.19	EOG
J13	1004458.75	1174127.67	588.18	4+43.46	9.26	EOG
J14	1004456.99	1174127.31	588.19	4+43.01	10.99	FL
J15	1004456.54	1174126.90	588.51	4+42.59	11.43	BOC
J16	1004452.80	1174128.84	588.11	4+44.24	15.28	FL
J17	1004452.90	1174128.20	588.51	4+43.63	15.14	BOC
J18	1004444.59	1174125.28	588.07	4+40.40	23.27	EOG
J19	1004445.29	1174124.29	587.95	4+39.50	22.51	FL
J20	1004445.74	1174123.66	588.38	4+38.93	22.04	BOC
J21	1004433.15	1174086.26	588.66	4+04.36	34.62	SW
J22	1004434.23	1174071.13	588.22	3+90.62	34.63	BOC
J23	1004443.32	1174083.15	588.34	4+00.99	24.64	BOC
J24	1004439.28	1174086.10	588.41	4+03.92	28.51	TRASH
J25	1004436.87	1174087.88	588.51	4+05.67	30.83	TRASH
J26	1004438.65	1174090.29	588.52	4+07.81	28.94	TRASH
J27	1004441.06	1174088.51	588.43	4+06.07	26.61	TRASH
J28	1004444.29	1174092.61	588.46	4+09.76	23.22	SW
J29	1004448.19	1174089.48	588.38	4+06.67	19.44	BOC

Point	Northing	Easting	Elevation	Station	Offset	Description
J30	1004449.37	1174101.65	588.38	4+18.16	17.94	BOC
J31	1004449.83	1174101.46	588.38	4+17.98	17.48	RAMP
J32	1004451.03	1174105.08	588.16	4+21.42	16.26	LAND
J33	1004452.00	1174109.85	588.20	4+25.98	15.33	LAND
J34	1004452.11	1174117.73	588.59	4+33.53	15.41	RAMP
J35	1004451.61	1174117.76	588.59	4+33.54	15.91	BOC
J36	1004448.63	1174119.58	588.46	4+35.17	18.97	SW
J37	1004438.64	1174112.56	588.38	4+28.26	28.74	SW
J38	1004435.91	1174116.77	588.31	4+32.10	31.57	BOC
J39	1004430.92	1174105.07	588.46	4+21.41	36.38	SW
J40	1004431.71	1174123.44	588.33	4+38.09	36.03	BOC
J41	1004423.87	1174124.52	588.54	4+38.73	43.92	SW
J42	1004426.23	1174139.50	588.59	4+52.36	42.55	SW
J43	1004433.94	1174138.13	588.47	4+51.68	34.75	BOC

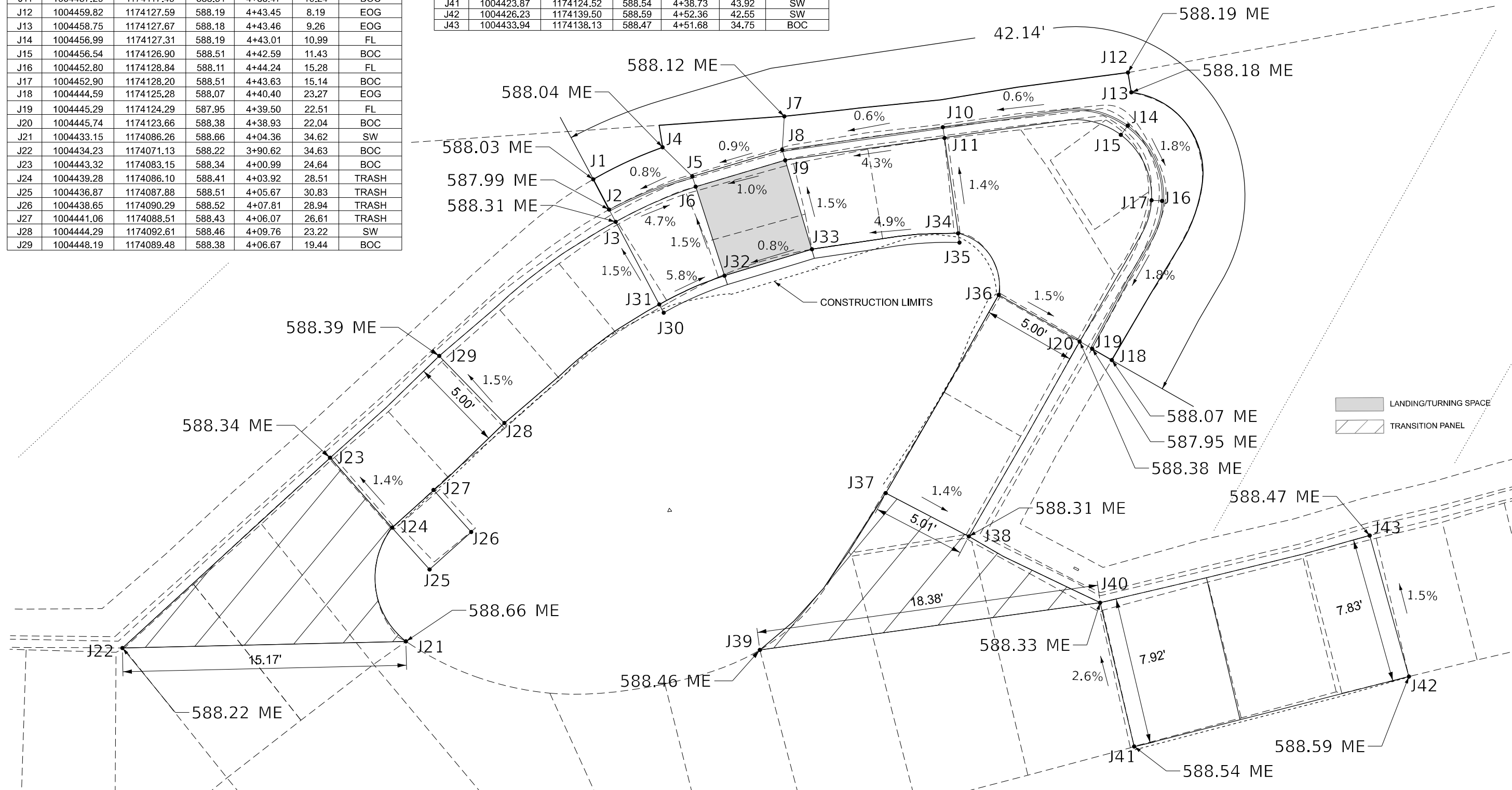

MODEL: ADA Details Central 5 (Sheet)
 FILE NAME: c:\pwworking\andrew.niemerg@illinois.gov\0887188\0774847_sht_ADA.dgn

USER NAME = andrew.niemerg	DESIGNED -	REVISED -
PLOT SCALE = 0.16666633' / in.	DRAWN -	REVISED -
PLOT DATE = 1/25/2024	CHECKED -	REVISED -
	DATE -	REVISED -

STATE OF ILLINOIS
DEPARTMENT OF TRANSPORTATION

ADA Details
Central 5
 SCALE: 3/8"=1'-0" SHEET 10 OF 15 SHEETS STA. 3+20.00 TO STA. 4+00.00

F.A.I. RTE.	SECTION	COUNTY	TOTAL SHEETS	SHEET NO.
70	*	CLARK	26	20
CONTRACT NO. 74B47				
ILLINOIS FED. AID PROJECT				

*D7 REST AREA SIDEWALK 2023-1

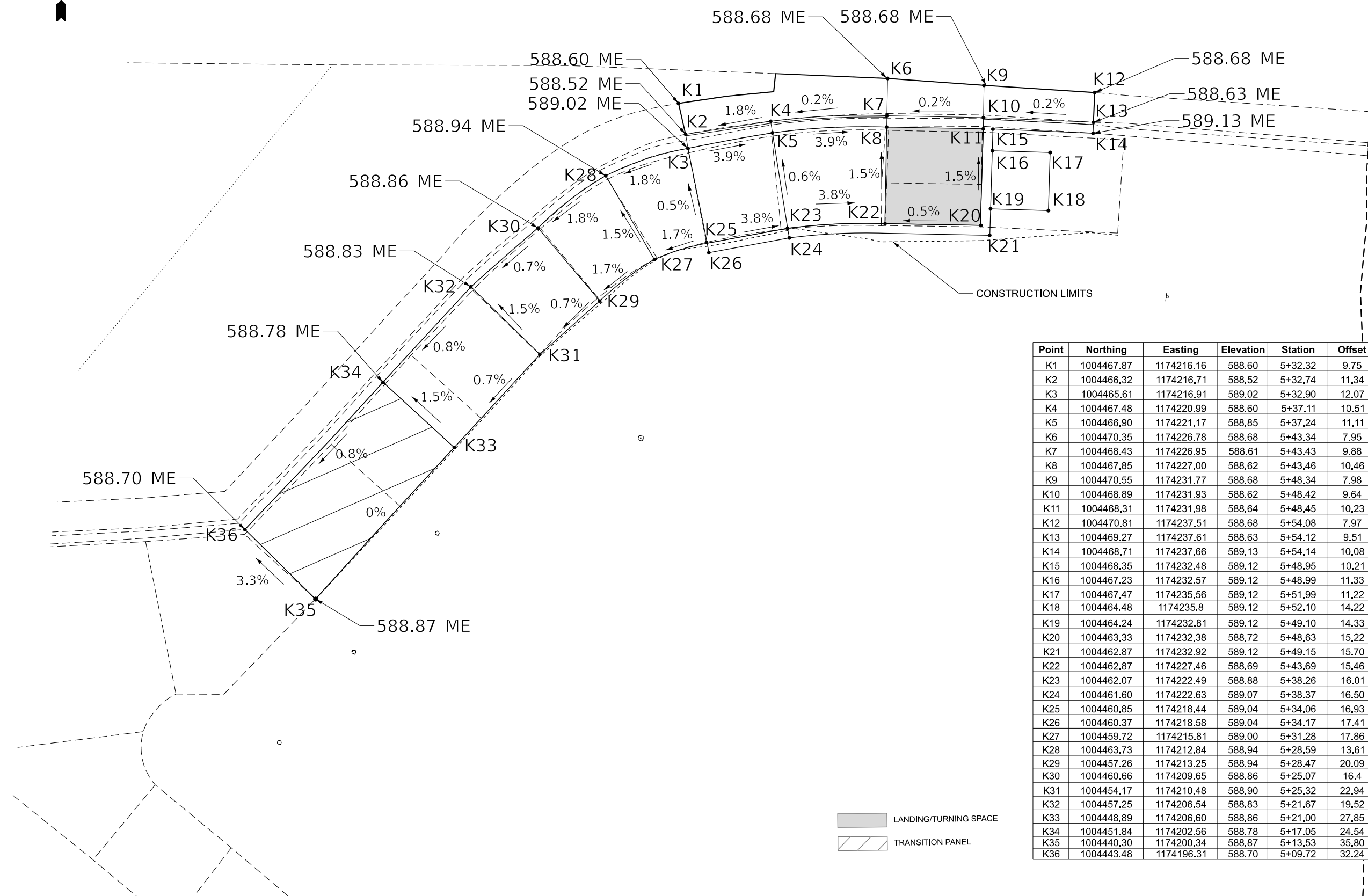

Point	Northing	Easting	Elevation	Station	Offset	Description
K1	1004467.87	1174216.16	588.60	5+32.32	9.75	EOG
K2	1004466.32	1174216.71	588.52	5+32.74	11.34	FL
K3	1004465.61	1174216.91	589.02	5+32.90	12.07	BOC
K4	1004467.48	1174220.99	588.60	5+37.11	10.51	FL
K5	1004466.90	1174221.17	588.85	5+37.24	11.11	BOC
K6	1004470.35	1174226.78	588.68	5+43.34	7.95	EOG
K7	1004468.43	1174226.95	588.61	5+43.43	9.88	FL
K8	1004467.85	1174227.00	588.62	5+43.46	10.46	LAND
K9	1004470.55	1174231.77	588.68	5+48.34	7.98	EOG
K10	1004468.89	1174231.93	588.62	5+48.42	9.64	FL
K11	1004468.31	1174231.98	588.64	5+48.45	10.23	LAND
K12	1004470.81	1174237.51	588.68	5+54.08	7.97	EOG
K13	1004469.27	1174237.61	588.63	5+54.12	9.51	FL
K14	1004468.71	1174237.66	589.13	5+54.14	10.08	BOC
K15	1004468.35	1174232.48	589.12	5+48.95	10.21	BOC
K16	1004467.23	1174232.57	589.12	5+48.99	11.33	TRASH
K17	1004467.47	1174235.56	589.12	5+51.99	11.22	TRASH
K18	1004464.48	1174235.8	589.12	5+52.10	14.22	TRASH
K19	1004464.24	1174232.81	589.12	5+49.10	14.33	TRASH
K20	1004463.33	1174232.38	588.72	5+48.63	15.22	LAND
K21	1004462.87	1174232.92	589.12	5+49.15	15.70	BOC
K22	1004462.87	1174227.46	588.69	5+43.69	15.46	LAND
K23	1004462.07	1174222.49	588.88	5+38.26	16.01	RAMP
K24	1004461.60	1174222.63	589.07	5+38.37	16.50	BOC
K25	1004460.85	1174218.44	589.04	5+34.06	16.93	RAMP
K26	1004460.37	1174218.58	589.04	5+34.17	17.41	BOC
K27	1004459.72	1174215.81	589.00	5+31.28	17.86	SW
K28	1004463.73	1174212.84	588.94	5+28.59	13.61	BOC
K29	1004457.26	1174213.25	588.94	5+28.47	20.09	SW
K30	1004460.66	1174209.65	588.86	5+25.07	16.4	BOC
K31	1004454.17	1174210.48	588.90	5+25.32	22.94	SW
K32	1004457.25	1174206.54	588.83	5+21.67	19.52	BOC
K33	1004448.89	1174206.60	588.86	5+21.00	27.85	SW
K34	1004451.84	1174202.56	588.78	5+17.05	24.54	BOC
K35	1004440.30	1174200.34	588.87	5+13.53	35.80	SW
K36	1004443.48	1174196.31	588.70	5+09.72	32.24	BOC

LANDING/TURNING SPACE
 TRANSITION PANEL

MODEL: ADA Details Central 6 (Sheet)
 FILE NAME: c:\p\work\w\rest\lan\rev.niemerg@illinois.gov\0887188\0774B47_sht_ADA.dgn

USER NAME = andrew.niemerg	DESIGNED -	REVISED -
PLOT SCALE = 0.16666833' / in.	DRAWN -	REVISED -
PLOT DATE = 1/25/2024	CHECKED -	REVISED -
	DATE -	REVISED -

STATE OF ILLINOIS
DEPARTMENT OF TRANSPORTATION

ADA Details
Central 6

SCALE: 3/8"=1'-0" SHEET 11 OF 15 SHEETS STA. 4+00.00 TO STA. 4+80.00

F.A.I. RTE.	SECTION	COUNTY	TOTAL SHEETS	SHEET NO.
70	*	CLARK	26	21
CONTRACT NO. 74B47				
ILLINOIS FED. AID PROJECT				

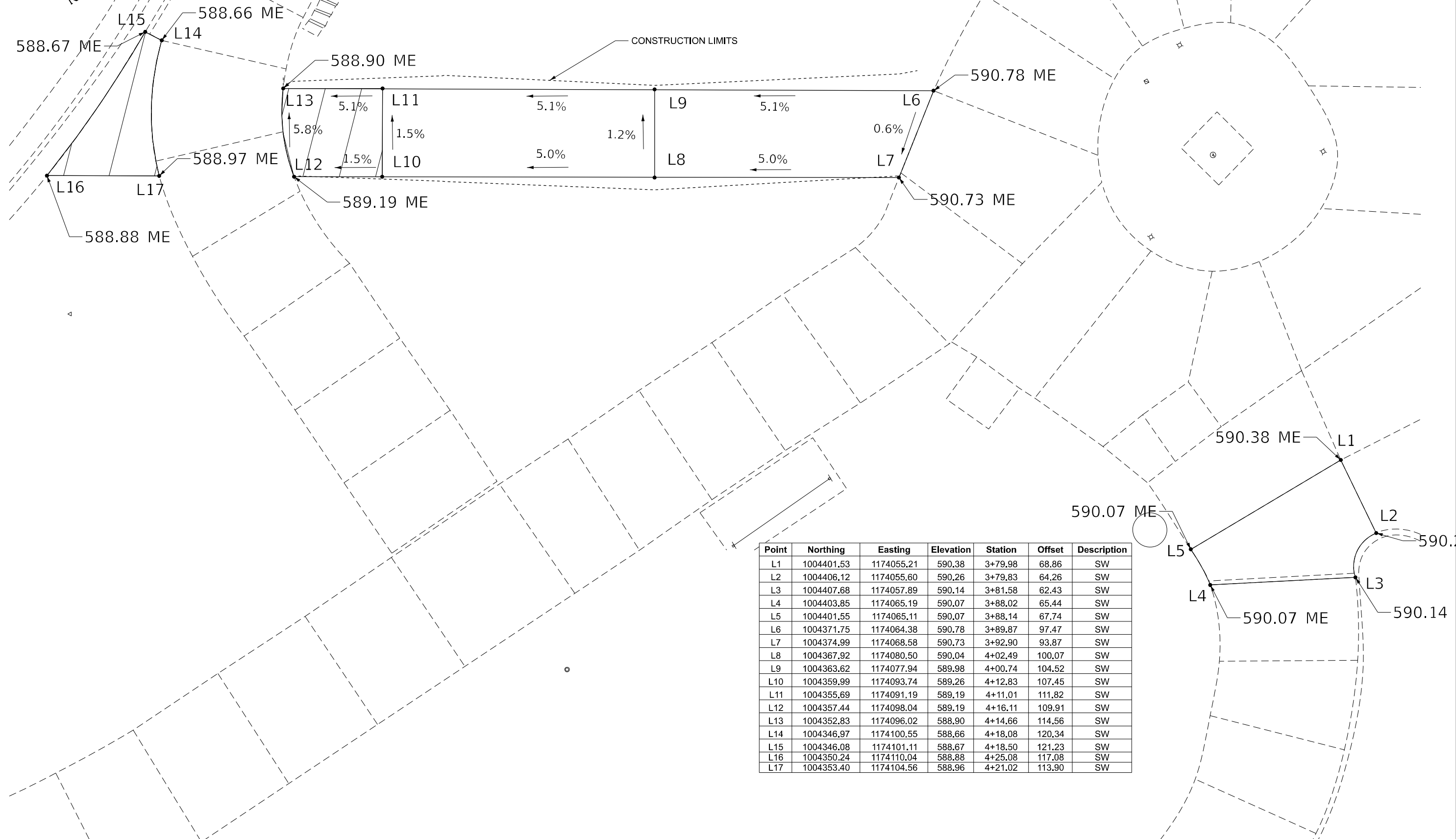
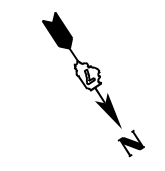

Point	Northing	Easting	Elevation	Station	Offset	Description
L1	1004401.53	1174055.21	590.38	3+79.98	68.86	SW
L2	1004406.12	1174055.60	590.26	3+79.83	64.26	SW
L3	1004407.68	1174057.89	590.14	3+81.58	62.43	SW
L4	1004403.85	1174065.19	590.07	3+88.02	65.44	SW
L5	1004401.55	1174065.11	590.07	3+88.14	67.74	SW
L6	1004371.75	1174064.38	590.78	3+89.87	97.47	SW
L7	1004374.99	1174068.58	590.73	3+92.90	93.87	SW
L8	1004367.92	1174080.50	590.04	4+02.49	100.07	SW
L9	1004363.62	1174077.94	589.98	4+00.74	104.52	SW
L10	1004359.99	1174093.74	589.26	4+12.83	107.45	SW
L11	1004355.69	1174091.19	589.19	4+11.01	111.82	SW
L12	1004357.44	1174098.04	589.19	4+16.11	109.91	SW
L13	1004352.83	1174096.02	588.90	4+14.66	114.56	SW
L14	1004346.97	1174100.55	588.66	4+18.08	120.34	SW
L15	1004346.08	1174101.11	588.67	4+18.50	121.23	SW
L16	1004350.24	1174110.04	588.88	4+25.08	117.08	SW
L17	1004353.40	1174104.56	588.96	4+21.02	113.90	SW

MODEL: ADA Details Central 7 (Sheet)
 FILE NAME: c:\p\work\w7\adadraw\andrew.niemerg@illinois.gov\0887188\0774B47_sht_ADA.dgn

USER NAME = andrew.niemerg	DESIGNED -	REVISED -
DRAWN -	REVISOR -	REVISION -
PLOT SCALE = 0.16666833' / in.	CHECKED -	REVISOR -
PLOT DATE = 1/25/2024	DATE -	REVISION -

STATE OF ILLINOIS
DEPARTMENT OF TRANSPORTATION

ADA Details			
Central 7/New Path			
SCALE: 3/8"=1'-0"	SHEET 12	OF 15 SHEETS	STA. -0+02.64 TO STA. 0+77.36

F.A.I. RTE. 70	SECTION *	COUNTY CLARK	TOTAL SHEETS 26	SHEET NO. 22
CONTRACT NO. 74B47				
ILLINOIS FED. AID PROJECT				

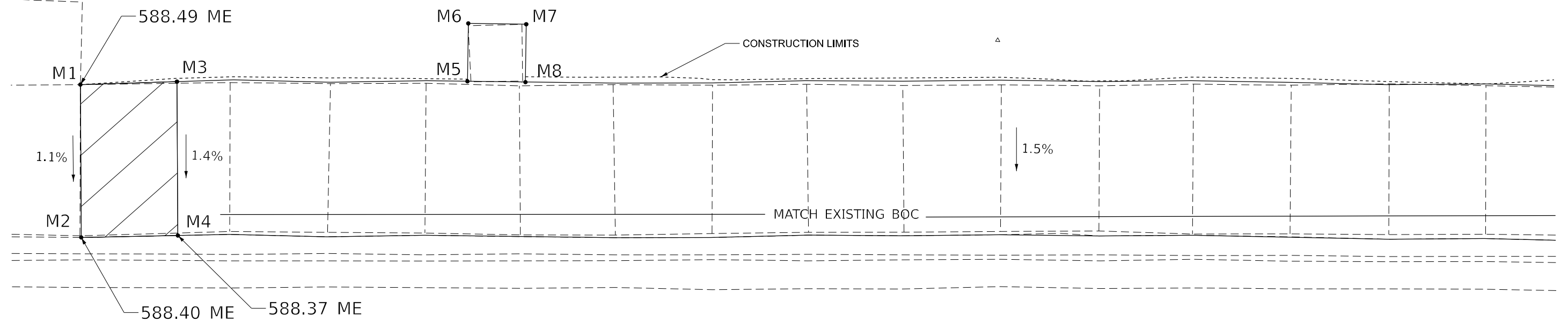

Point	Northing	Easting	Elevation	Station	Offset	Description
M1	1004377.33	1174381.51	588.49	6+93.78	165.01	SW
M2	1004369.44	1174382.05	588.40	6+93.98	170.42	BOC
M3	1004377.80	1174386.48	588.48	6+98.78	168.66	SW
M4	1004369.86	1174387.03	588.37	6+98.97	173.99	BOC
M5	1004378.76	1174401.49	588.43	7+13.82	180.33	TRASH
M6	1004381.76	1174401.35	588.48	7+13.80	178.55	TRASH
M7	1004381.90	1174404.34	588.46	7+16.80	180.99	TRASH
M8	1004378.91	1174404.49	588.41	7+16.82	182.74	TRASH

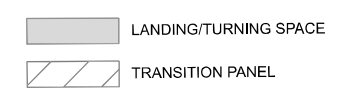

MODEL: ADA Details South 1 [Sheet]
 FILE NAME: c:\p\work\744b47\andrew.niemerg@illinois.gov\0887188\0774B47_sht_ADA.dgn

USER NAME = andrew.niemerg	DESIGNED -	REVISED -
DRAWN -	REVISED -	
PLOT SCALE = 0.16666833' / in.	CHECKED -	REVISED -
PLOT DATE = 1/25/2024	DATE -	REVISED -

STATE OF ILLINOIS
DEPARTMENT OF TRANSPORTATION

ADA Details South 1			
SCALE: 3/8"=1'-0"	SHEET 13	OF 15 SHEETS	STA. 6+40.00 TO STA. 7+20.00

F.A.I. RTE.	SECTION	COUNTY	TOTAL SHEETS	SHEET NO.
70	*	CLARK	26	23
CONTRACT NO. 74B47				

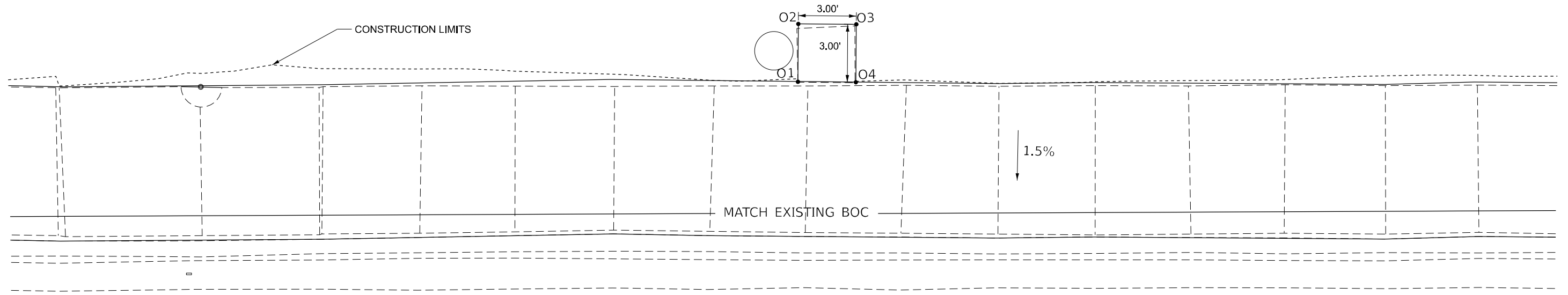

Point	Northing	Easting	Elevation	Station	Offset	Description
O1	1004384.69	1174498.44	587.99	8+10.93	264.13	TRASH
O2	1004387.68	1174498.28	588.04	8+10.91	262.93	TRASH
O3	1004387.84	1174501.28	588.03	8+13.91	265.68	TRASH
O4	1004384.84	1174501.44	587.99	8+13.93	266.88	TRASH

MODEL: ADA Details South 2 (Sheet)
 FILE NAME: c:\p\work\744847\andrew.niemerg@illinois.gov\0887188\0774847_sht_ADA.dgn

USER NAME = andrew.niemerg	DESIGNED -	REVISED -
DRAWN -	REVISED -	
PLOT SCALE = 0.16666633' / in.	CHECKED -	REVISED -
PLOT DATE = 1/25/2024	DATE -	REVISED -

STATE OF ILLINOIS
DEPARTMENT OF TRANSPORTATION

ADA Details South 2			
SCALE: 3/8"=1'-0"	SHEET 14	OF 15 SHEETS	STA. 7+20.00 TO STA. 8+00.00

F.A.I. RTE.	SECTION	COUNTY	TOTAL SHEETS	SHEET NO.
70	*	CLARK	26	24
CONTRACT NO. 74B47				
ILLINOIS FED. AID PROJECT				



Point	Northing	Easting	Elevation	Station	Offset	Description
P1	1004378.30	1174569.51	587.02	8+81.65	333.34	EOG
P2	1004379.68	1174569.42	587.02	8+81.62	332.84	FL
P3	1004380.89	1174569.34	587.68	8+81.59	332.40	RAMP
P4	1004378.48	1174578.81	587.07	8+90.94	342.16	EOG
P5	1004379.81	1174578.95	587.04	8+91.15	341.91	FL
P6	1004380.89	1174579.04	587.08	8+91.28	341.68	LAND
P7	1004377.79	1174583.73	587.09	8+95.82	347.06	EOG
P8	1004379.26	1174583.89	587.06	8+96.05	346.79	FL
P9	1004380.34	1174584.01	587.10	8+96.22	346.59	LAND
P10	1004375.91	1174592.32	587.14	9+04.33	355.83	EOG
P11	1004377.23	1174592.67	587.08	9+04.73	355.78	FL
P12	1004378.40	1174592.97	587.79	9+05.09	355.74	BOC
P13	1004380.26	1174584.50	587.57	8+96.71	347.09	BOC
P14	1004387.79	1174584.83	587.21	8+97.38	345.33	LAND
P15	1004388.23	1174585.39	587.56	8+97.95	345.75	BOC
P16	1004388.36	1174579.62	587.20	8+92.19	340.15	LAND
P17	1004388.87	1174568.81	587.80	8+81.41	329.61	BOC
P18	1004387.55	1174548.92	587.76	8+61.49	310.92	TRASH
P19	1004390.55	1174548.83	587.81	8+61.53	309.97	TRASH
P20	1004390.46	1174545.83	587.83	8+58.53	307.12	TRASH
P21	1004387.46	1174545.92	587.78	8+58.49	308.09	TRASH

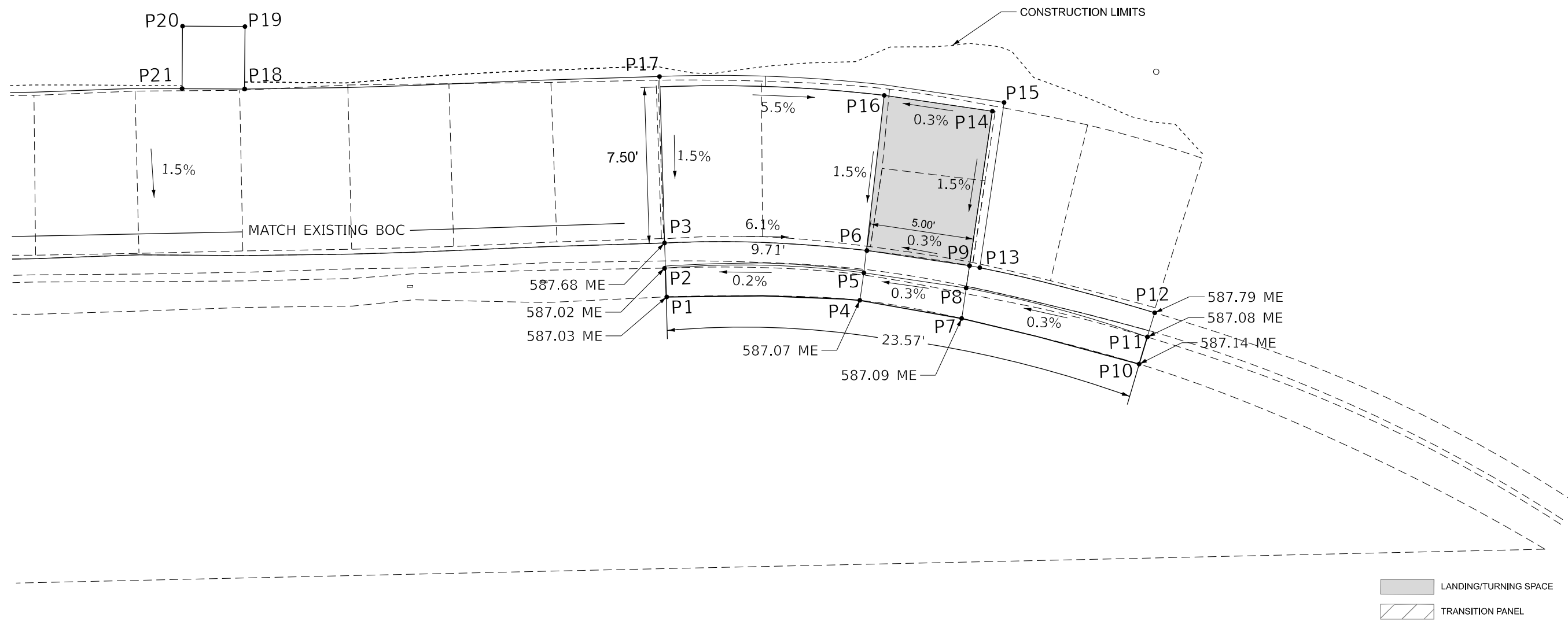

LANDING/TURNING SPACE
 TRANSITION PANEL

MODEL: ADA Details South 3 (Sheet)
 FILE NAME: c:\p\work\744847\andrew.niemerg@illinois.gov\0887188\0774847_sht_ADA.dgn

USER NAME = andrew.niemerg	DESIGNED -	REVISED -
DRAWN -	REVISIONS -	
PLOT SCALE = 0.16666633' / in.	CHECKED -	REVISED -
PLOT DATE = 1/25/2024	DATE -	REVISED -

STATE OF ILLINOIS
DEPARTMENT OF TRANSPORTATION

ADA Details South 3		
SCALE: 3/8"=1'-0"	SHEET 15 OF 15 SHEETS	STA. 8+00.00 TO STA. 8+80.00

F.A.I. RTE.	SECTION	COUNTY	TOTAL SHEETS	SHEET NO.
70	*	CLARK	26	25
CONTRACT NO. 74B47				
ILLINOIS FED. AID PROJECT				

NOTE: TIE BARS SHALL BE OMITTED BETWEEN PROPOSED LANDING/TURNING SPACES AND PROPOSED TRANSITIONAL SEGMENTS.

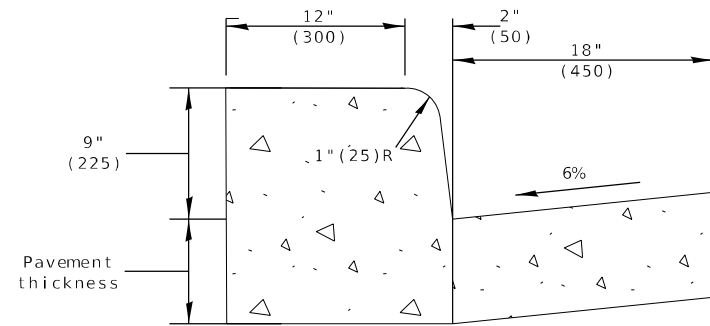

COMBINATION CONCRETE CURB AND GUTTER,
TYPE B-9.18 (MODIFIED)

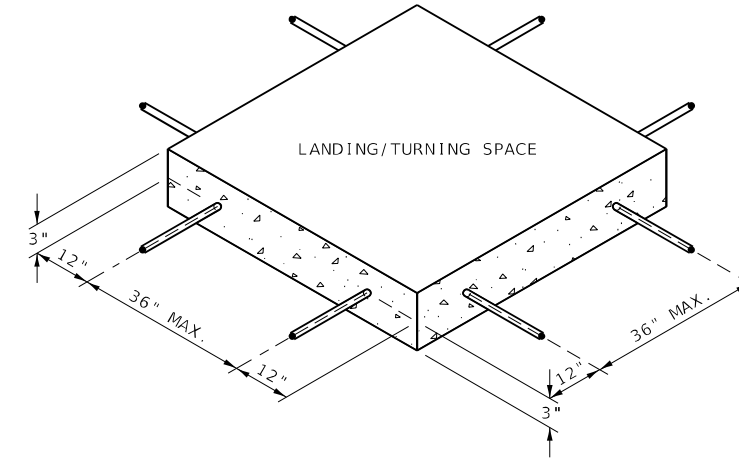

SIDEWALK REINFORCEMENT

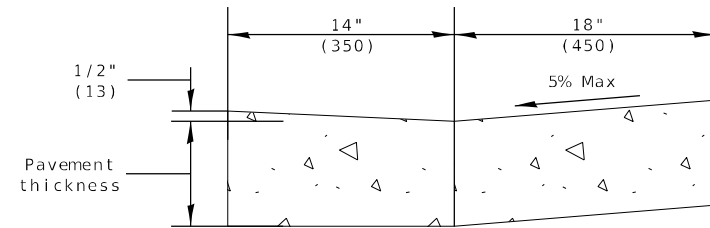

DEBRESSED CURB ADJACENT TO CURB RAMP
TYPE B-9.18 (MODIFIED)

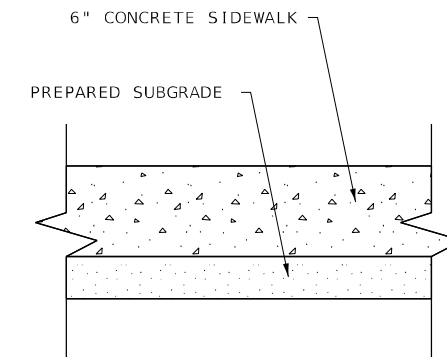

TYPICAL SIDEWALK SECTION
WITHIN INTERSECTION CORNER

MODEL: Details [Sheet]
FILE NAME: c:\p\work\pav\illinois\gov\0887188\0774B47_sht_Details.dgn

USER NAME = andrew.niemerg	DESIGNED -	REVISED -
DRAWN -	REVISED -	
PLOT SCALE = 0.16666833' / in.	CHECKED -	REVISED -
PLOT DATE = 1/23/2024	DATE -	REVISED -

STATE OF ILLINOIS
DEPARTMENT OF TRANSPORTATION

Details

SCALE: SHEET 1 OF 1 SHEETS STA. TO STA.

F.A.I. RTE.	SECTION	COUNTY	TOTAL SHEETS	SHEET NO.
70	*	CLARK	26	26
CONTRACT NO. 74B47				

ILLINOIS FED. AID PROJECT
*D7 REST AREA SIDEWALK 2023-1