

ROUTE NO.	SECTION	COUNTY	SHEET	POST	SHEET NO.
FAI 55	*	MCLEAN	87	66	10A SHEETS
FED. ROAD DIST. NO. 1		NUMBER	FED. AID PROJECT		
* (57-4)RS-3 & 1					

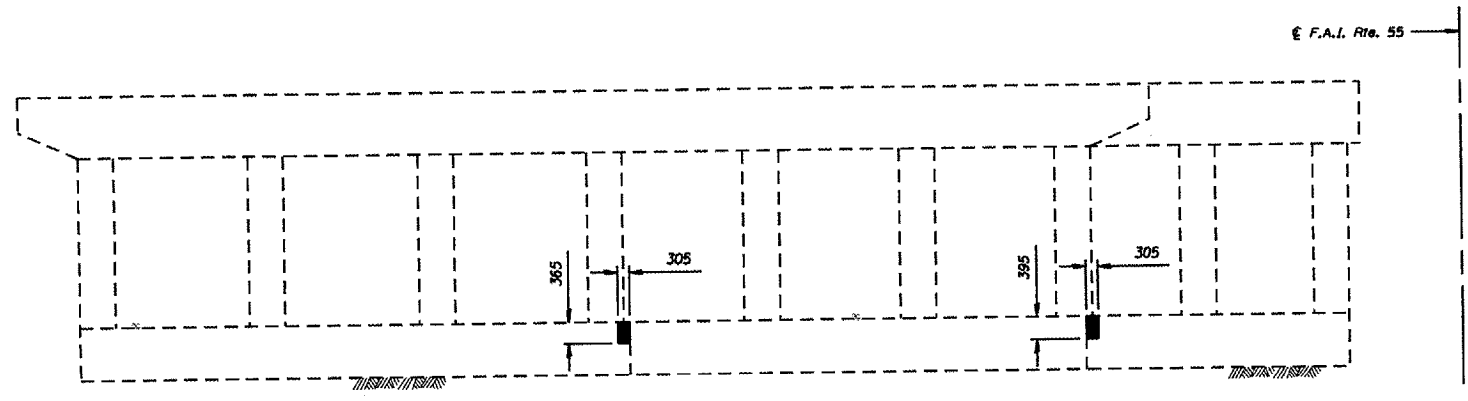

EXISTING PIER 2 WEST ELEVATION
(Southbound Lanes - Looking East)

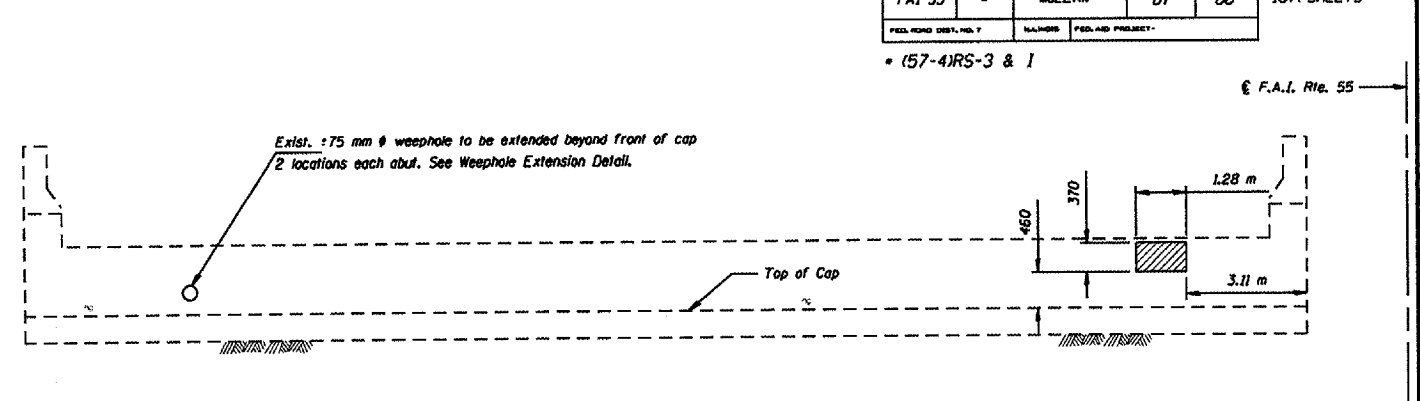

EXISTING EAST ABUTMENT ELEVATION
(Southbound Lanes)

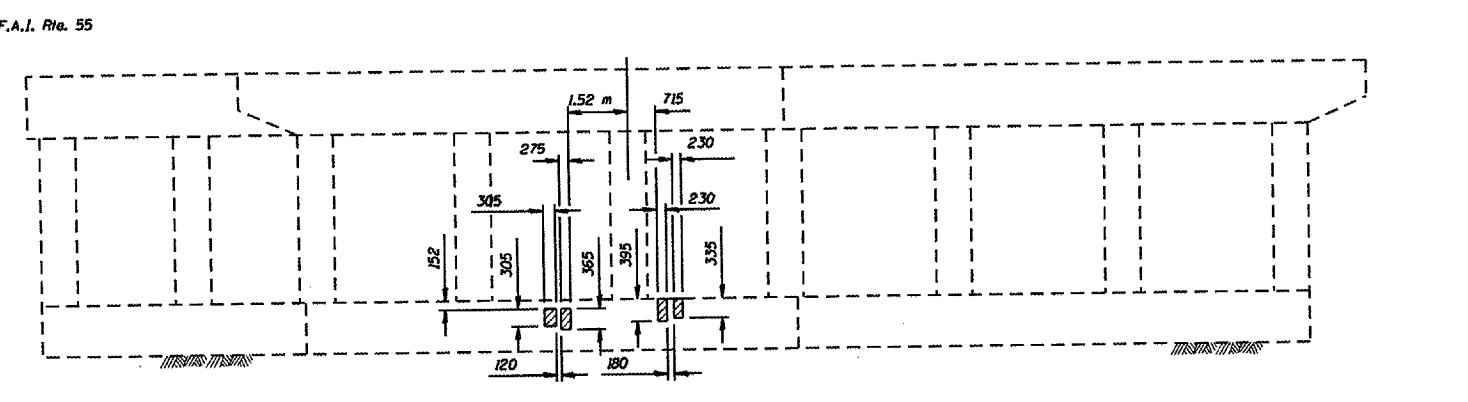

EXISTING PIER 2 EAST ELEVATION
(Southbound Lanes - Looking West)

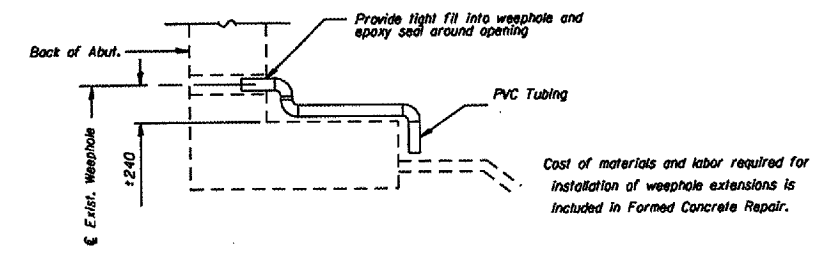

WEEP HOLE EXTENSION DETAIL
No. Required = 8

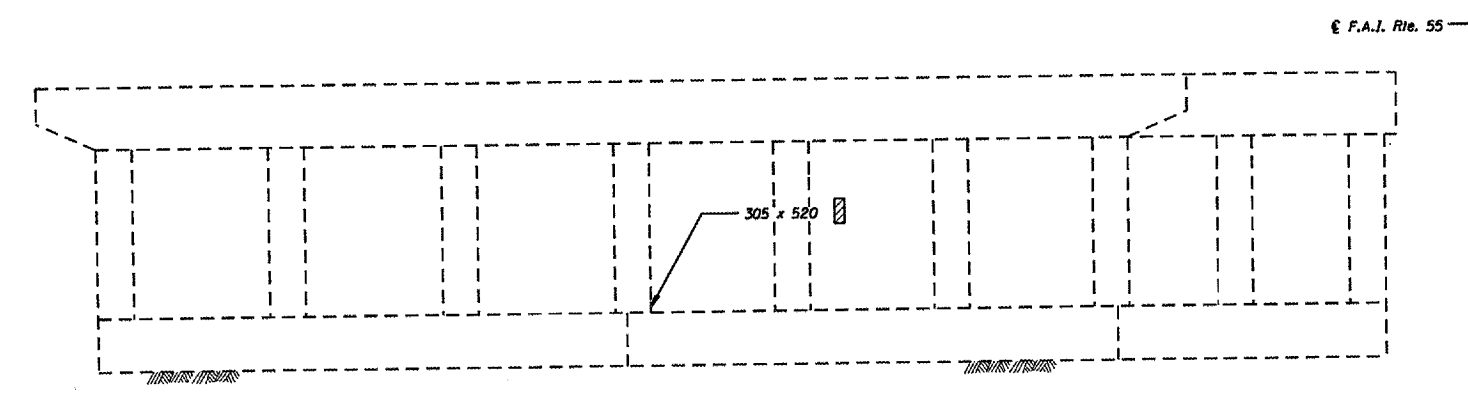

EXISTING PIER 3 WEST ELEVATION
(Southbound Lanes - Looking East)

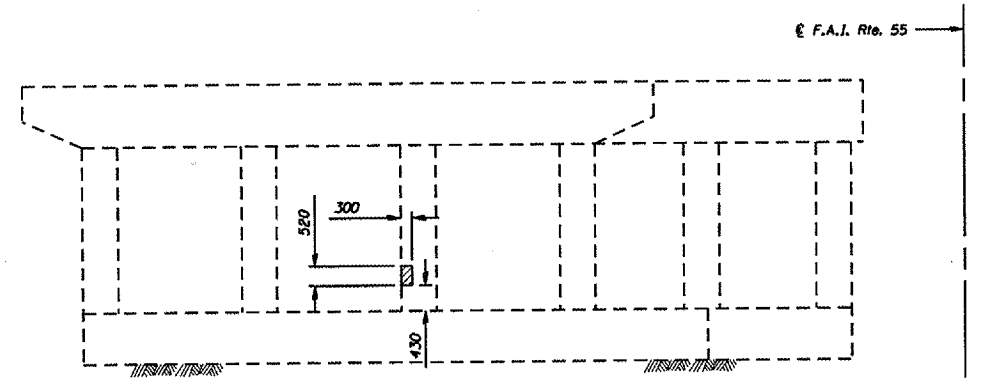

EXISTING PIER 4 EAST ELEVATION
(Northbound Lanes - Looking West)

All dimensions are in millimeters (mm) except as noted.

DESIGNED	GAE
CHECKED	JDA
DRAWN	NO
CHECKED	GAE

- Structural Repair of Concrete (Depth Equal to or Less Than 125 mm)
- Structural Repair of Concrete (Depth Greater Than 125 mm)

Notes:
Quantities for SLOPE WALL REPAIR, 39 50 M and SLOPE WALL 100M 39 50 M have been included for work at 3 locations to be determined by the Engineer.

Welded Wire Fabric 152 x 152 - MW25.8 x MW25.8 with a mass of 2.91 kg/m². A length of 150mm of existing welded wire around the removal area shall be exposed in order to lap with the proposed welded wire fabric.

BILL OF MATERIAL

Item	Unit	Quant.
Structural Repair of Concrete (Depth Equal to or Less Than 125 mm)	Sq M	1.2
Structural Repair of Concrete (Depth Greater Than 125 mm)	Sq M	0.2

FOUNDATION REPAIR DETAILS
F.A.I. 55 OVER BUSINESS U.S. 51
SECTION (57-4)RS-3 & 1
MCLEAN COUNTY
SN 057-0024 (NB)
SN 057-0025 (SB)
STA. 37+474.206