CONTRACT NO. 72851

F.A.P. RTE.	SECTION	COUNTY	TOTAL SHEETS	SHEET NO.
67	S(RS-5,TS-7),L	SANGAMON	78	30
STA.		TO STA.		
FED. ROAD DIST. NO.	ILLINOIS	FED. AID PROJECT		

EXIST. CURVE 40
PI STA. = 143+25.68
Δ = 29° 28′ 19″ (LT)
D = 2° 27′ 46″
R = 2,326.55′
T = 611.92′
L = 1,196.74′
E = 79.13′
e = -----
T.R. = -----
S.E. RUN = -----
P.C. STA. = 137+13.76
P.T. STA. = 149+10.50

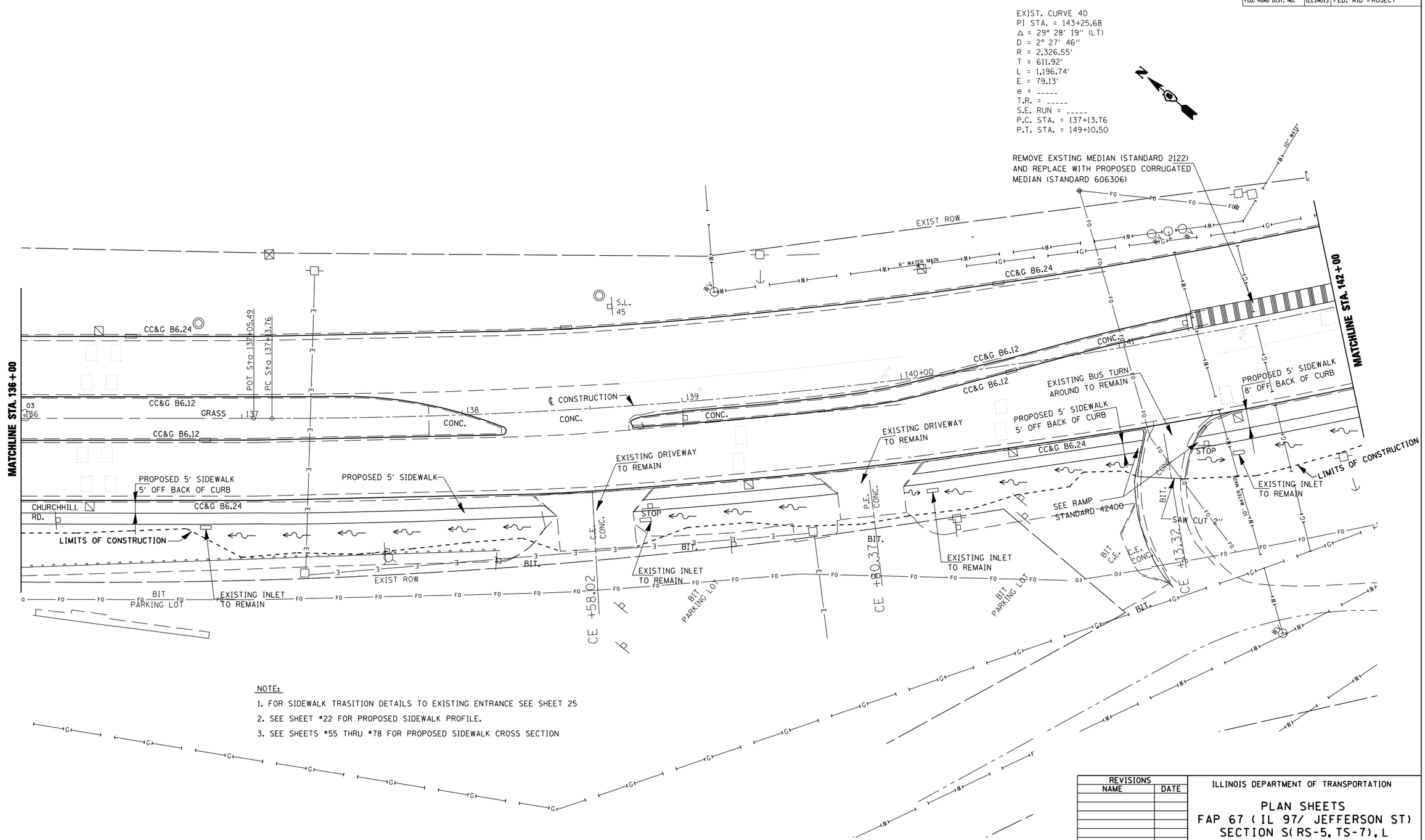

NOTE:

1. FOR SIDEWALK TRASITION DETAILS TO EXISTING ENTRANCE SEE SHEET 25
2. SEE SHEET #22 FOR PROPOSED SIDEWALK PROFILE.
3. SEE SHEETS #55 THRU #78 FOR PROPOSED SIDEWALK CROSS SECTION

REVISIONS	
NAME	DATE

ILLINOIS DEPARTMENT OF TRANSPORTATION

PLAN SHEETS
FAP 67 (IL 97/ JEFFERSON ST)
SECTION S(RS-5, TS-7), L
SANGAMON COUNTY

SCALE: VERT. HORIZ.
DATE
DRAWN BY
CHECKED BY

PLOT DATE = $DATE$
FILE NAME = $FILE$
PLOT SCALE = $SCALE$
USER NAME = $USER$