CONTRACT NO. 72903

F.A. RTE.	SECTION	COUNTY	TOTAL SHEETS	SHEET NO.
662	(V,T)B-2	MACOUPIN	68	54
STA. 444+50.00		TO STA. 444+50.00		
FED. ROAD DIST. NO.	ILLINOIS	FED. AID PROJECT		

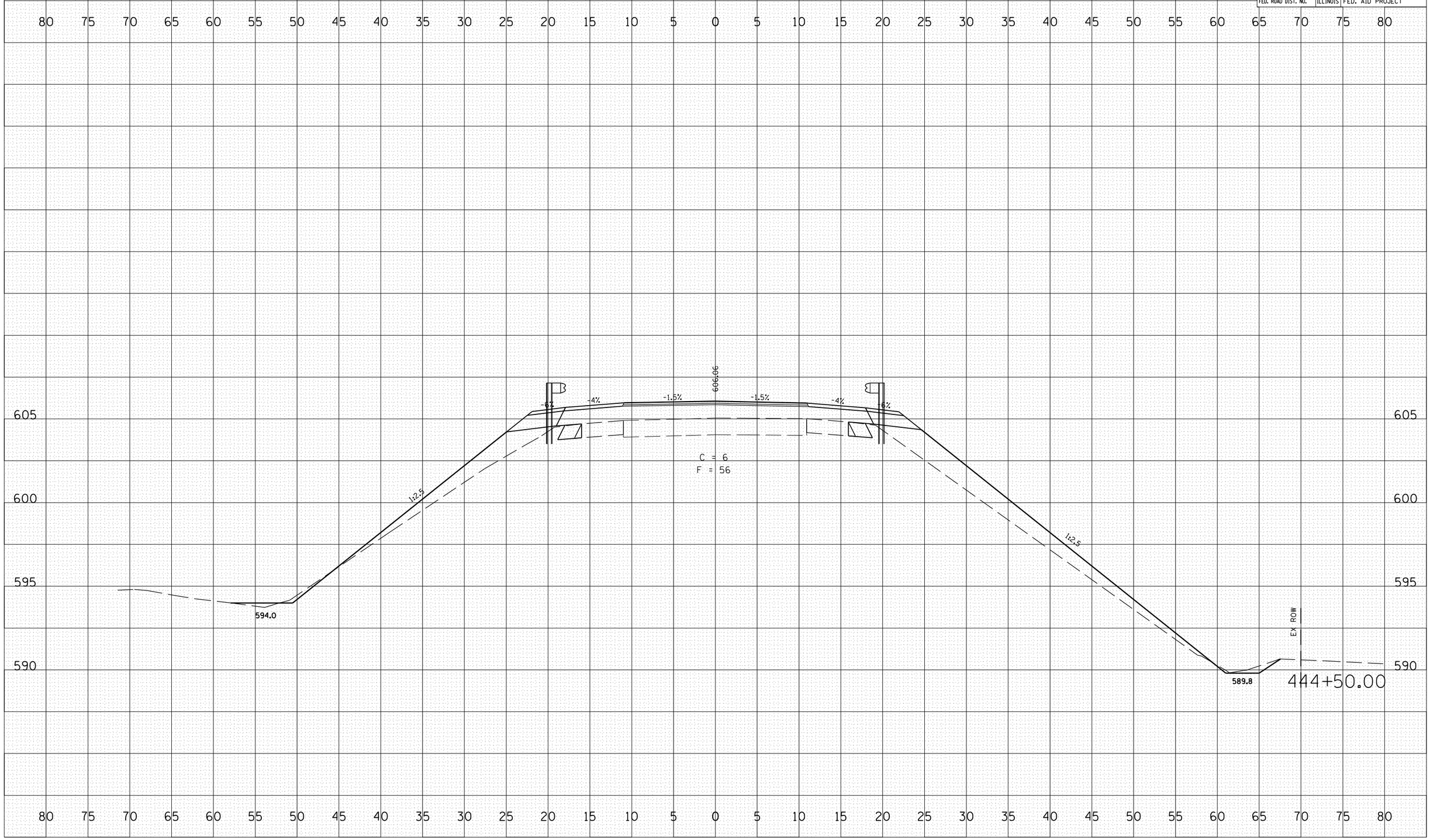

FINAL SURVEY	BY	DATE
SURVEYED		
PLOTTED		
TRAVERSE		
AREAS		
AREAS CHECKED		
NOTE BOOK NO.		

ORIGINAL SURVEY	BY	DATE
SURVEYED		
PLOTTED		
TRAVERSE		
AREAS		
AREAS CHECKED		
NOTE BOOK NO.		

PLOT DATE = 3/13/2007
FILE NAME = c:\projects\d652605\vsl4nor-bshlnes.dgn
PLOT SCALE = 10.5882 ' / IN.
USER NAME = laughlnr-l