

PART OF THE SE 1/4 OF SECTION 30, AND PART OF THE NE 1/4 OF SECTION 31, ALL IN T4N, R8W, OF THE 3RD PM, MADISON COUNTY, ILLINOIS

COORDINATES SHOWN HEREON ARE BASED ON SURVEY CONTROL DATA AS PROVIDED BY THE ILLINOIS DEPARTMENT OF TRANSPORTATION.

PROJECT NO.	SECTION	COUNTY	TOWNSHIP	RANGE
9079	65BR	MADISON	46	16
STA. 385+00	TO STA. 391+00			
CONTRACT NO.:				

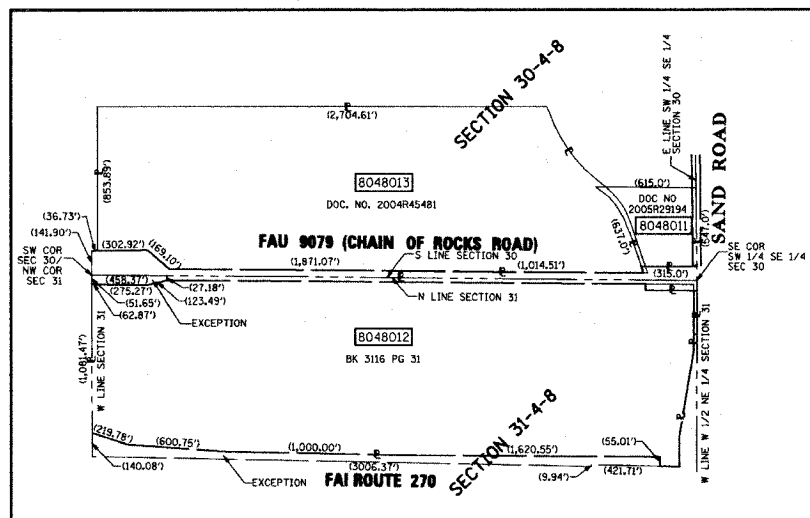

TOTAL HOLDING SKETCH NOT TO SCALE

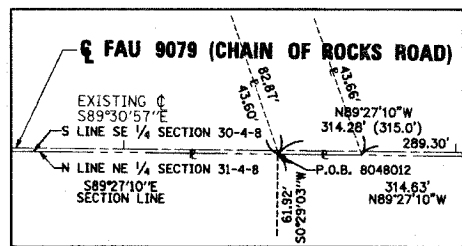

SECTION LINE & DETAIL NOT TO SCALE

STATION	OFFSET	NORTH	EAST
385+00.00	0.00	762,392.2004	2,336,228.9416
385+50.00	40.00 LT	762,431.7165	2,336,279.2778
385+50.00	25.00 RT	762,366.7788	2,336,278.7286
386+50.00	107.00 LT	762,497.9290	2,336,379.8409
387+50.00	118.00 RT	762,272.0920	2,336,477.9359
388+08.18	107.00 LT	762,496.5922	2,336,538.0184
388+32.91	107.00 LT	762,496.3833	2,336,562.7416
388+56.89	40.00 LT	762,429.1830	2,336,586.1561
389+50.00	107.00 LT	762,495.3938	2,336,679.8298
389+75.00	118.00 RT	762,270.1905	2,336,702.9275
390+50.00	63.08 RT	762,465.1564	2,336,779.5778
391+00.00	0.00	762,387.1300	2,336,828.9200
391+60.91	1.20 RT	762,385.1900	2,336,889.8068
SW COR SW 1/4 SEC 30		762,420.1267	2,333,232.5084
SE COR W 1/2 NE 1/4 SEC 31		760,156.6014	2,336,883.9771
NE COR W 1/2 SE 1/4 SEC 30		765,065.8820	2,336,861.3361

LEGEND

- SECTION CORNER
- QUARTER SECTION CORNER
- EXISTING CENTERLINE
- EXISTING RIGHT OF WAY LINE
- EXISTING EASEMENT LINE
- PROPOSED CENTERLINE
- PROPOSED RIGHT OF WAY LINE
- PROPOSED TEMPORARY EASEMENT LINE
- PROPOSED PERMANENT EASEMENT LINE
- SECTION LINE
- QUARTER SECTION LINE
- QUARTER QUARTER SECTION LINE
- PROPERTY (DEED) LINE
- APPARENT PROPERTY LINE
- 121.45 MEASURED DIMENSION
- 123.45 (COMP) COMPUTED DIMENSION
- (123.45) RECORDED DIMENSION
- FOUND IRON PIPE OR IRON ROD AT CORNER UNLESS OTHERWISE NOTED
- SET 1/2 INCH IRON ROD AT CORNER UNLESS OTHERWISE NOTED
- PERMANENT SURVEY MONUMENT, I.D.G.T. STD. 667101 (TO BE SET BY OTHERS)
- CUT CROSS FOUND OR SET
- SAME OWNERSHIP
- EXISTING BUILDING

- STAKING OF PROPOSED RIGHT OF WAY. SET 1/2 INCH METAL ROD WITH DIVISION OF HIGHWAY SURVEY MARKER TO MONUMENT THE POSITION SHOWN, IDENTIFIED BY INSCRIPTION DATA AND SURVEYORS REGISTRATION NUMBER.
- STAKING OF PROPOSED RIGHT OF WAY IN CULTIVATED AREAS. SET 1/2 INCH METAL ROD WITH DIVISION OF HIGHWAY SURVEY MARKER 20 INCHES BELOW GROUND SURFACE TO MONUMENT THE POSITION SHOWN, IDENTIFIED BY INSCRIPTION DATA AND SURVEYORS REGISTRATION NUMBER.

STATE OF ILLINOIS)
COUNTY OF MADISON) SS

I, LARRY L. STAHLHUT, AN ILLINOIS PROFESSIONAL LAND SURVEYOR, CERTIFY THAT I HAVE SURVEYED THE PLAT OF HIGHWAY SHOWN HEREON AND THAT THIS PROFESSIONAL SERVICE CONFORMS TO THE CURRENT ILLINOIS MINIMUM STANDARDS FOR A BOUNDARY SURVEY FOR THE PROPOSED PARCEL(S) TO BE ACQUIRED BY THE STATE OF ILLINOIS, DEPARTMENT OF TRANSPORTATION, SHOWN HEREON.

DATED 9-18-06
LARRY L. STAHLHUT, PLS NO. 2214
LICENSE EXPIRATION DATE: 11/30/2006



CMT
CRAWFORD, MURPHY & TILLY, INC.
CONSULTING ENGINEERS
314 WOLF STREET, EDWARDSVILLE, IL 62205
PHONE: (618)866-6470

ILLINOIS DEPARTMENT OF TRANSPORTATION
PLAT OF HIGHWAYS
FAU 9079 (CHAIN OF ROCKS ROAD)
SECTION 65BR
MADISON COUNTY
JOB NO. R-98-048-00

STATION 385+00 TO STATION 391+00
SCALE: 1" = 50'
SHEET 2 OF 2

ILLINOIS DEPARTMENT OF TRANSPORTATION
DIVISION OF HIGHWAYS/DISTRICT 8
1102 EASTPORT PLAZA DRIVE
COLLINGSVILLE, ILLINOIS 62234-6198
SHEET 1 IS A COVER SHEET

CMT JOB# 040661004 CC 2191

NO.	DATE	DESCRIPTION	BY

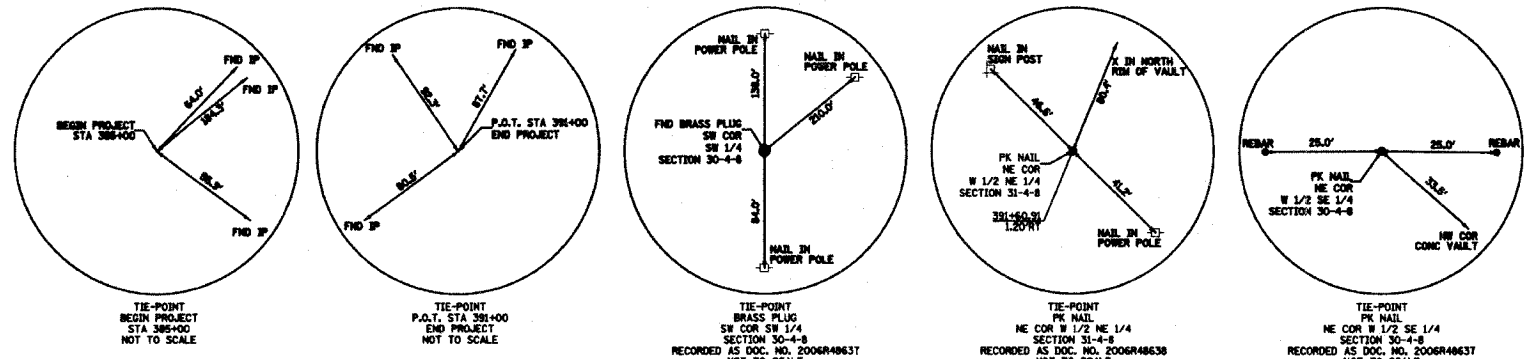

PARCEL NO.	OWNER	TOTAL HOLDING ACRES	FEE SIMPLE ACQUISITION				REMAINDER ACRES	EASEMENTS		PERMANENT TAX NUMBER	PROPERTY ACQUIRED BY	
			GROSS ACRES	PREVIOUSLY DEDICATED ACRES	NET ACRES	SO. FT.		FE - PERMANENT ACRES	TE - TEMPORARY ACRES			
8048011	RF & JM, INC. AS TO AN UNDIVIDED 1/2 INTEREST, EDWARD TROBER AS TO AN UNDIVIDED 1/4 INTEREST AND RICHARD R. ZOELLNER AND CLARA ZOELLNER, HUSBAND AND WIFE AS JOINT TENANTS AS TO AN UNDIVIDED 1/4 INTEREST TITLE REPORT MA-3763.0	4.7115	0.1289	5,615	N/A	N/A	0.1289	5,615	4,5826	N/A	N/A	14-1-15-30-00-000-007
8048012	ARTHUR H. FABER AND WALTER DEAN FABER AS JOINT TENANTS TITLE REPORT MA-3765.0	85.6336	0.7926	34,526	0.1638	7,135	0.6288	27,391	84,8410	TE=0.0427	TE=1,859	ENTRANCE CONSTRUCTION & GRADING 14-1-15-31-00-000-001 14-1-15-31-00-000-002
8048013	PEORIA BB & B LLC, A MISSOURI LIMITED LIABILITY COMPANY TITLE REPORT MA-3766.0	66.7847	0.3767	16,408	0.0211	919	0.3556	15,489	66,4080	TE=0.1074	TE=4,677	ENTRANCE CONSTRUCTION & GRADING 14-1-15-30-00-000-002.002

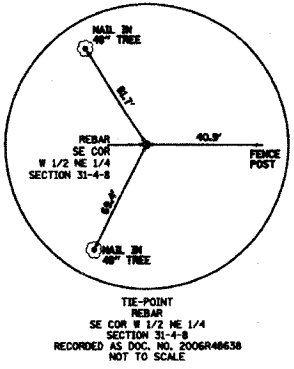

TIE-POINT REBAR SE COR W 1/2 NE 1/4 SECTION 31-4-8 RECORDED AS DOC. NO. 2006R48638 NOT TO SCALE

PLOT DATE: DATE-TIME