

COORDINATES SHOWN HEREON ARE BASED ON SURVEY CONTROL DATA AS PROVIDED BY THE ILLINOIS DEPARTMENT OF TRANSPORTATION.

PART OF THE NW 1/4 OF SECTION 33, T6N, R9W, OF THE 3RD PM, MADISON COUNTY, ILLINOIS

BEARINGS SHOWN HEREON ARE BASED ON SURVEY CONTROL DATA AS PROVIDED BY THE ILLINOIS DEPARTMENT OF TRANSPORTATION.

FAP ROUTE	SECTION	COUNTY	TOTAL SHEETS	SHEET NO.
310	60-14	MADISON	8-05	75

STATION	OFFSET	NORTH	EAST
31+313.812	59.436 m RT	251960.4835	705015.7219
31+313.812	89.916 m RT	251990.9179	705017.3903
31+313.812	64.008 m LT	251837.2245	705008.9647
31+313.812	77.724 m LT	251823.5289	705008.2138
31+313.812	0.000 m RT	251901.1365	705012.4684
31+350.000	47.244 m RT	251950.2907	704978.9207
31+350.000	44.196 m LT	251858.9877	704973.9154

Prop. CURVE P_ALNMMNL-2
 PI Sta. 31+114.716
 $\Delta = 26^{\circ} 33' 36''$ (LT)
 T = 206.520 m [677.56']
 R = 875.000 m [2870.73']
 L = 405.616 m [1330.76']
 E = 24.041 m [78.87']
 PC Sta. 30+908.196
 PT Sta. 31+313.812

Daniel E. & Sharon J. Manns
 Book 3212 Page 1555
 Book 3124 Page 2076



LEGEND

- | | | | |
|-------|----------------------------------|-----|-----------------------------------|
| | SECTION CORNER | | QUARTER SECTION CORNER |
| --- | PROPOSED ACCESS CONTROL | --- | EXISTING CENTERLINE |
| - - - | EXISTING RIGHT OF WAY LINE | --- | EXISTING EASEMENT LINE |
| - - - | PROPOSED CENTERLINE | --- | PROPOSED RIGHT OF WAY LINE |
| --- | PROPOSED TEMPORARY EASEMENT LINE | --- | PROPOSED PERMANENT EASEMENT LINE |
| --- | SECTION LINE | --- | QUARTER SECTION LINE |
| --- | QUARTER SECTION LINE | --- | PROPERTY (DEED) LINE |
| --- | APPL | --- | APPARENT PROPERTY LINE |
| --- | 121.456 m | --- | MEASURED DIMENSION |
| --- | 123.456 m (COMP) | --- | COMPUTED DIMENSION |
| --- | [405.04'] | --- | ENGLISH EQUIVALENT TO METRIC DIM. |
| --- | (123.45) | --- | RECORDED DIMENSION |
| --- | ○ | --- | FOUND IRON PIPE OR IRON ROD |
| --- | ○ | --- | SET 5/8 INCH IRON ROD |
| --- | ○ | --- | PERMANENT SURVEY MONUMENT, |
| --- | ○ | --- | I.D.O.T. STD. 2155 |
| --- | + | --- | (TO BE SET BY OTHERS) |
| --- | + | --- | CUT CROSS FOUND OR SET |
| --- | + | --- | SAME OWNERSHIP |

- STAKING OF PROPOSED RIGHT OF WAY. SET 5/8 INCH METAL ROD WITH DIVISION OF HIGHWAY SURVEY MARKER TO MONUMENT THE POSITION SHOWN. IDENTIFIED BY INSCRIPTION DATA AND SURVEYORS REGISTRATION NUMBER.
- M STAKING OF PROPOSED RIGHT OF WAY IN CULTIVATED AREAS. SET 5/8 INCH METAL ROD WITH DIVISION OF HIGHWAY SURVEY MARKER 20 INCHES BELOW GROUND SURFACE TO MONUMENT THE POSITION SHOWN. IDENTIFIED BY INSCRIPTION DATA AND SURVEYORS REGISTRATION NUMBER.

STATE OF ILLINOIS)
) SS
 COUNTY OF)

THIS IS TO CERTIFY THAT I, THOMAS M. DRONE, AN ILLINOIS PROFESSIONAL LAND SURVEYOR, HAS SURVEYED THE PLAT OF HIGHWAYS SHOWN HEREON IN SECTION 33, TOWNSHIP 6 NORTH, RANGE 9 WEST, OF THE THIRD PRINCIPAL MERIDIAN, MADISON COUNTY, THAT THE SURVEY IS TRUE AND COMPLETE AS SHOWN TO THE BEST OF MY KNOWLEDGE AND BELIEF, THAT THE PLAT CORRECTLY REPRESENTS SAID SURVEY, THAT ALL MONUMENTS FOUND AND ESTABLISHED ARE OF PERMANENT QUALITY AND OCCUPY THE POSITIONS SHOWN THEREON AND THAT THE MONUMENTS ARE SUFFICIENT TO ENABLE THE SURVEY TO BE RETRACED. MADE FOR THE DEPARTMENT OF TRANSPORTATION, STATE OF ILLINOIS.

DATED
 April 12, 2004
 Thomas M. Drone
 THOMAS M. DRONE, PLS #2273

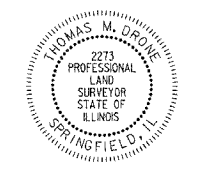

HURST-ROSCHKE ENGINEERS, INC.
 2657 W. LAWRENCE - SPRINGFIELD, ILLINOIS 62704
 217-787-1199

ILLINOIS DEPARTMENT OF TRANSPORTATION
PLAT OF HIGHWAYS
 FAP ROUTE 310 (IL 255)
 SECTION 60-14
 MADISON COUNTY
 JOB NO. R-98-038-92
 STATION 31+300 TO STATION 31+550

0 m 10 m 20 m 30 m
 SCALE 1:500 SHEET 3 OF 38

ILLINOIS DEPARTMENT OF TRANSPORTATION
 DIVISION OF HIGHWAYS/DISTRICT 8
 1102 EASTPORT PLAZA DRIVE
 COLLINGSVILLE, ILLINOIS 62234-6198

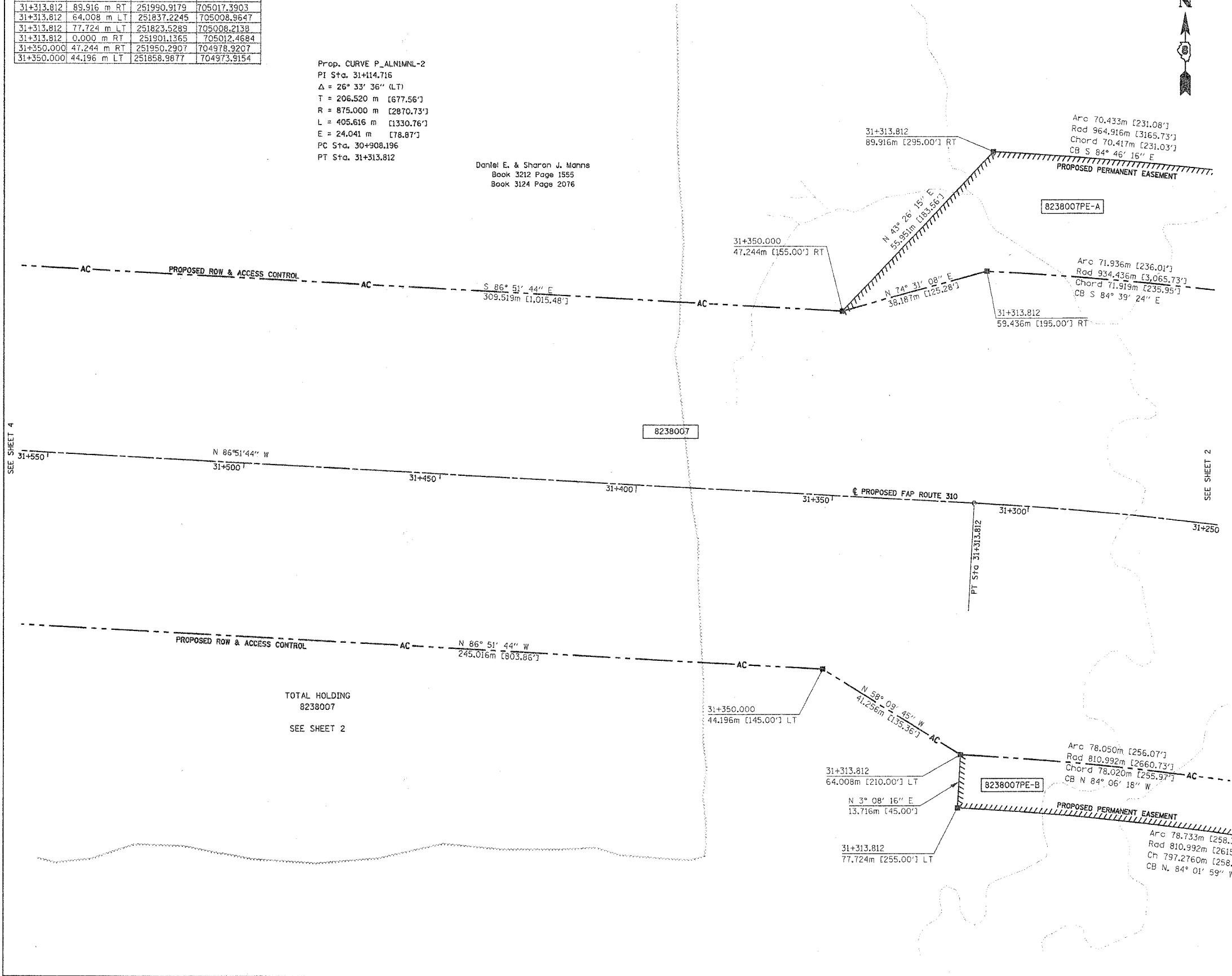

TOTAL HOLDING
 8238007
 SEE SHEET 2

DATE-TIME
 DIM-SPEC
 REF
 REF

PLOT DATE-TIME