

COORDINATES SHOWN HEREON ARE BASED ON SURVEY CONTROL DATA AS PROVIDED BY THE ILLINOIS DEPARTMENT OF TRANSPORTATION.

PART OF THE SE 1/4 OF SECTION 29, T6N, R9W, OF THE 3RD PM, MADISON COUNTY, ILLINOIS

BEARINGS SHOWN HEREON ARE BASED ON SURVEY CONTROL DATA AS PROVIDED BY THE ILLINOIS DEPARTMENT OF TRANSPORTATION.

FAP ROUTE	SECTION	COUNTY	TOTAL SHEETS	SHEET NO.
310	60-14	MADISON	405	30

STATION	OFFSET	COORDINATE TABLE	
		NORTH	EAST
32+300.000	36.577 m RT	252199.5216	704120.4056
32+340.237	20.724 m LT	252188.6080	704051.4710
32+348.595	98.457 m RT	252274.6410	704134.3310
32+355.512	0.252 m LT	252213.0376	704056.3340
32+371.201	36.576 m RT	252249.5501	704074.0461
32+372.808	55.562 m RT	252263.0230	704087.5090
32+458.648	39.624 m LT	252272.4385	703960.3130
32+482.412	0.000 m LT	252314.7362	703979.5814
32+495.930	0.000 m	252326.1033	703972.2659
32+495.930	39.624 m LT	252304.9176	703938.7812
32+495.930	36.576 m RT	252345.6594	704003.1749
32+506.268	36.576 m RT	252354.3953	703997.6477
32+512.661	106.671 m LT	252283.2085	703873.1766
32+532.176	39.624 m LT	252335.5479	703919.4014
32+546.952	15.447 m LT	252360.9611	703931.9321
32+553.605	39.624 m LT	252353.6561	703907.9444
32+556.584	0.000 m RT	252377.3595	703939.8361
32+562.551	24.973 m LT	252369.0499	703915.5416
32+578.395	0.000 m	252395.7915	703928.1742
32+581.290	36.576 m RT	252417.7939	703957.5354
32+603.865	36.576 m RT	252436.8707	703945.4655
32+608.568	39.624 m LT	252400.1036	703878.5571

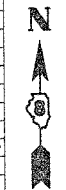

LEGEND

- SECTION CORNER
- QUARTER SECTION CORNER
- ACCESS CONTROL LINE
- EXISTING CENTERLINE
- EXISTING RIGHT OF WAY LINE
- EXISTING EASEMENT LINE
- PROPOSED CENTERLINE
- PROPOSED RIGHT OF WAY LINE
- PROPOSED TEMPORARY EASEMENT LINE
- PROPOSED PERMANENT EASEMENT LINE
- SECTION LINE
- QUARTER SECTION LINE
- QUARTER QUARTER SECTION LINE
- PROPERTY (DEED) LINE
- APPARENT PROPERTY LINE
- MEASURED DIMENSION
- COMPUTED DIMENSION
- ENGLISH EQUIVALENT TO METRIC DIM.
- RECORDED DIMENSION
- FOUND IRON PIPE OR IRON ROD
- SET 5/8 INCH IRON ROD
- PERMANENT SURVEY MONUMENT, I.D.O.T. STD. 2135
- TO BE SET BY OTHERS
- CUT CROSS FOUND OR SET
- SAME OWNERSHIP

PROP. CURVE P-ALNIMNL-3
 PI STA. 32+114.054
 $\Delta = 54^\circ 32' 26''$ (RT)
 $T = 451.047$ m [1479.81']
 $R = 875.000$ m [2870.73']
 $L = 832.924$ m [2732.68']
 $E = 109.413$ m [358.97']
 PC STA. 31+663.007
 PT STA. 32+495.931

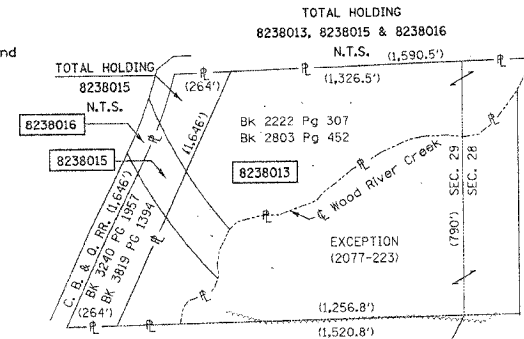

- STAKING OF PROPOSED RIGHT OF WAY. SET 5/8 INCH METAL ROD WITH DIVISION OF HIGHWAY SURVEY MARKER TO MONUMENT THE POSITION SHOWN, IDENTIFIED BY INSCRIPTION DATA AND SURVEYORS REGISTRATION NUMBER.
- STAKING OF PROPOSED RIGHT OF WAY IN CULTIVATED AREAS. SET 5/8 INCH METAL ROD WITH DIVISION OF HIGHWAY SURVEY MARKER 20 INCHES BELOW GROUND SURFACE TO MONUMENT THE POSITION SHOWN, IDENTIFIED BY INSCRIPTION DATA AND SURVEYORS REGISTRATION NUMBER.

STATE OF ILLINOIS)
) SS
 COUNTY OF)

THIS IS TO CERTIFY THAT I, THOMAS M. DRONE, AN ILLINOIS PROFESSIONAL LAND SURVEYOR, HAS SURVEYED THE PLAT OF HIGHWAYS SHOWN HEREON IN SECTION 29, TOWNSHIP 6 NORTH, RANGE 9 WEST, OF THE THIRD PRINCIPAL MERIDIAN, MADISON COUNTY, THAT THE SURVEY IS TRUE AND COMPLETE AS SHOWN TO THE BEST OF MY KNOWLEDGE AND BELIEF, THAT THE PLAT CORRECTLY REPRESENTS SAID SURVEY, THAT ALL MONUMENTS FOUND AND ESTABLISHED ARE OF PERMANENT QUALITY AND OCCUPY THE POSITIONS SHOWN THEREON AND THAT THE MONUMENTS ARE SUFFICIENT TO ENABLE THE SURVEY TO BE RETRACED. MADE FOR THE DEPARTMENT OF TRANSPORTATION, STATE OF ILLINOIS.

DATED April 12, 2004
 Thomas M. Drone
 THOMAS M. DRONE, PLS #2273



HURST-ROSCHKE ENGINEERS, INC.
 2657 W. LAWRENCE - SPRINGFIELD, ILLINOIS 62704
 217-787-1159

ILLINOIS DEPARTMENT OF TRANSPORTATION
 PLAT OF HIGHWAYS
 FAP ROUTE 310 (IL 255)
 SECTION 60-14
 MADISON COUNTY
 JOB NO. R-98-038-92
 STATION 32+300 TO STATION 32+600

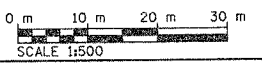

SCALE 1:500 SHEET 8 OF 38
 ILLINOIS DEPARTMENT OF TRANSPORTATION
 DIVISION OF HIGHWAYS/DISTRICT 8
 1102 EASTPORT PLAZA DRIVE
 COLLINGSVILLE, ILLINOIS 62234-6198

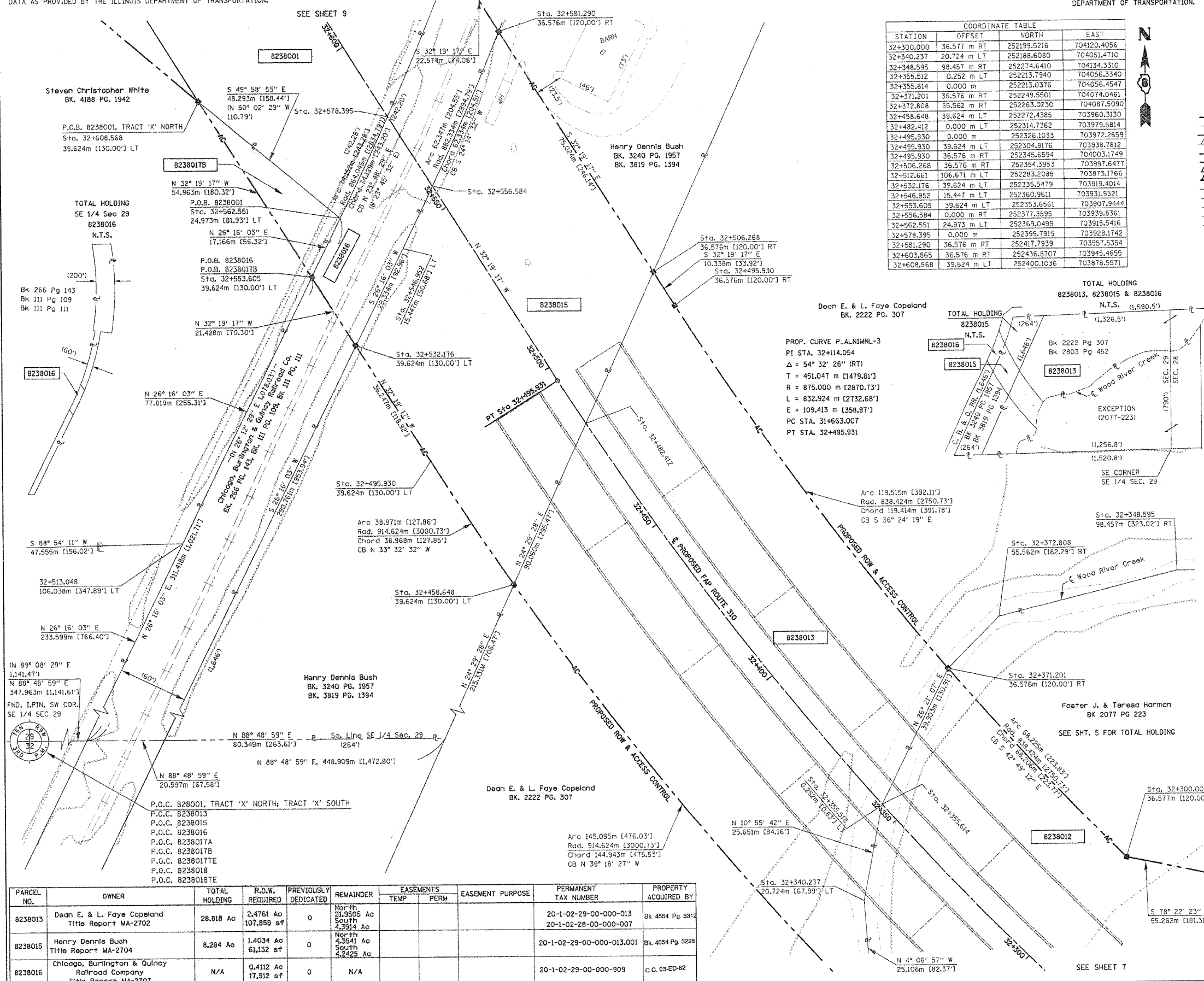

PARCEL NO.	OWNER	TOTAL HOLDING	R.O.W. REQUIRED	PREVIOUSLY DEDICATED	REMAINDER	EASEMENTS TEMP PERM	EASEMENT PURPOSE	PERMANENT TAX NUMBER	PROPERTY ACQUIRED BY
8238013	Dean E. & L. Faye Copeland Title Report MA-2702	28.818 Ac	2,4761 Ac 107,859 sf	0	North 21.9505 Ac South 4.3914 Ac			20-1-02-29-00-000-013 20-1-02-28-00-000-007	Bk. 4554 Pg. 3312
8238015	Henry Dennis Bush Title Report MA-2704	8.284 Ac	1,4034 Ac 61,132 sf	0	North 4.3541 Ac South 4.2422 Ac			20-1-02-29-00-000-013.001	Bk. 4554 Pg. 3298
8238016	Chicago, Burlington & Quincy Railroad Company Title Report MA-2707	N/A	0,4112 Ac 17,912 sf	0	N/A			20-1-02-29-00-000-909	C.C. 03-ED-62

DATE: 04/09/2004 08:28:21 AM

PLOT DATE: 04/09/2004 08:28:21 AM