

COORDINATES SHOWN HEREON ARE BASED ON SURVEY CONTROL DATA AS PROVIDED BY THE ILLINOIS DEPARTMENT OF TRANSPORTATION.

PART OF THE SE 1/4 OF SECTION 29, T6N, R9W, OF THE 3RD PM, MADISON COUNTY, ILLINOIS

BEARINGS SHOWN HEREON ARE BASED ON SURVEY CONTROL DATA AS PROVIDED BY THE ILLINOIS DEPARTMENT OF TRANSPORTATION.

FAP ROUTE	SECTION	COUNTY	TOTAL SHEET NO.
310	60-14	MADISON	405
SECTION	NO.	DATE	
			84

STATION	OFFSET	NORTH	EAST
0+995.766	6.341 RT	252848.2329	703791.1792
0+996.231	1.642 LT	252849.9775	703798.9828
0+996.653	8.875 LT	252851.5582	703806.0536
1+000.000	0.000 m	252845.9028	703798.4390
1+015.815	0.000 m	252830.6956	703802.7816
1+022.782	8.623 m RT	252821.1292	703796.8196
1+062.448	15.949 m RT	252779.5880	703813.6646
1+073.513	0.000 m	252782.6893	703833.3264
1+073.513	12.192 m LT	252791.8891	703841.3257
1+076.853	15.240 m RT	252768.9954	703825.8493
1+085.244	28.376 m RT	252753.5773	703823.5621
1+087.490	20.935 m RT	252757.7191	703820.1391
1+092.675	21.427 m RT	252753.8454	703833.7287
1+095.292	29.330 m RT	252746.2641	703830.5186
5+000.001	0.000 m	252588.8254	703799.0896
5+031.821	2.696 m RT	252614.4479	703818.2856
5+059.233	1.602 m RT	252639.1359	703830.5059
5+096.033	1.282 m RT	252672.7292	703845.7118
5+096.306	41.148 m RT	252657.5354	703882.6304
5+096.351	48.227 m RT	252654.8376	703889.1751
5+097.329	0.000 m	252674.4218	703845.0919
5+114.853	41.054 m RT	252674.7621	703889.7277
5+155.000	29.932 m RT	252716.0931	703894.9447
5+164.849	0.000 m RT	252736.7212	703871.1249
5+165.000	47.244 m RT	252718.6299	703914.7680
5+185.000	35.110 m RT	252740.1234	703911.0593
5+198.348	22.860 m LT	252777.5011	703864.8431
5+227.012	22.860 m RT	252780.5008	703918.6990

STATION	OFFSET	NORTH	EAST
5+227.012	0.000 m	252792.1969	703899.0577
5+236.169	36.765 m RT	252781.2540	703935.3310
5+239.295	31.530 m RT	252786.6180	703932.4330
5+252.754	36.764 m RT	252795.5040	703943.8160
5+252.791	31.590 m RT	252798.1830	703939.3890
5+255.621	12.470 m RT	252810.3980	703924.4094
5+304.919	22.860 m LT	252870.8301	703919.2766
5+318.483	0.805 m LT	252871.2091	703945.1662
5+319.933	1.138 m LT	252872.6167	703945.6220
5+325.000	36.764 m RT	252857.5780	703980.7800
5+331.498	22.860 m LT	252893.6673	703932.8758
5+344.575	2.265 m LT	252894.3693	703957.2618
5+348.727	0.000 m	252896.7740	703961.3320
5+348.727	22.860 m RT	252885.0779	703980.9733
5+359.178	22.860 m RT	252894.0574	703986.3205
5+360.054	22.113 m RT	252895.1920	703986.1270

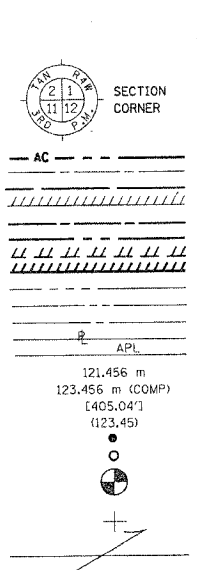
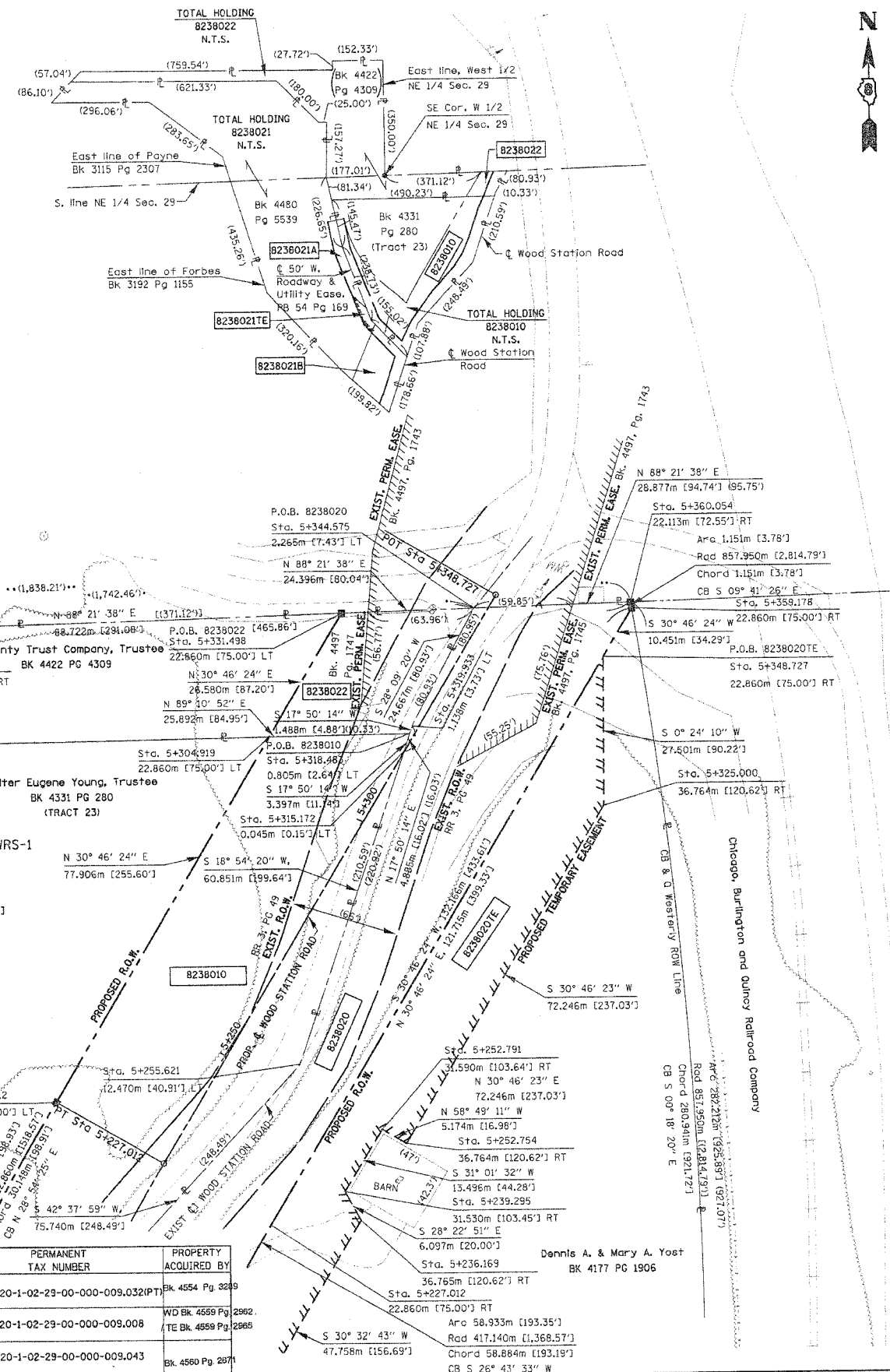

- STAKING OF PROPOSED RIGHT OF WAY. SET 5/8 INCH METAL ROD WITH DIVISION OF HIGHWAY SURVEY MARKER TO MONUMENT THE POSITION SHOWN, IDENTIFIED BY INSCRIPTION DATA AND SURVEYORS REGISTRATION NUMBER.
- STAKING OF PROPOSED RIGHT OF WAY IN CULTIVATED AREAS. SET 5/8 INCH METAL ROD WITH DIVISION OF HIGHWAY SURVEY MARKER 20 INCHES BELOW GROUND SURFACE TO MONUMENT THE POSITION SHOWN, IDENTIFIED BY INSCRIPTION DATA AND SURVEYORS REGISTRATION NUMBER.

STATE OF ILLINOIS )  
COUNTY OF )

THIS IS TO CERTIFY THAT I, THOMAS M. DRONE, AN ILLINOIS PROFESSIONAL LAND SURVEYOR, HAS SURVEYED THE PLAT OF HIGHWAYS SHOWN HEREON IN SECTION 29, TOWNSHIP 6 NORTH, RANGE 9 WEST, OF THE THIRD PRINCIPAL MERIDIAN, MADISON COUNTY, THAT THE SURVEY IS TRUE AND COMPLETE AS SHOWN TO THE BEST OF MY KNOWLEDGE AND BELIEF, THAT THE PLAT CORRECTLY REPRESENTS SAID SURVEY, THAT ALL MONUMENTS FOUND AND ESTABLISHED ARE OF PERMANENT QUALITY AND OCCUPY THE POSITIONS SHOWN THEREON AND THAT THE MONUMENTS ARE SUFFICIENT TO ENABLE THE SURVEY TO BE RETRACED. MADE FOR THE DEPARTMENT OF TRANSPORTATION, STATE OF ILLINOIS.

DATED April 12, 2004  
THOMAS M. DRONE, PLS #2273

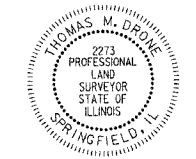

HURST-ROSCHKE ENGINEERS, INC.  
2657 W. LAWRENCE - SPRINGFIELD, ILLINOIS 62704  
217-787-1199

ILLINOIS DEPARTMENT OF TRANSPORTATION  
PLAT OF HIGHWAYS  
FAP ROUTE 310 (IL 255)  
SECTION 60-14  
MADISON COUNTY  
JOB NO. R-98-038-92  
STATION 5+250 TO STATION 5+348.727

0 m 10 m 20 m 30 m  
SCALE 1:500

ILLINOIS DEPARTMENT OF TRANSPORTATION  
DIVISION OF HIGHWAYS/DISTRICT 8  
1102 EASTPORT PLAZA DRIVE  
COLLINSVILLE, ILLINOIS 62234-6198

SHEET 12 OF 38

PARCEL NO.	OWNER	TOTAL HOLDING	R.O.W. REQUIRED	PREVIOUSLY DEDICATED	REMAINDER	EASEMENTS TEMP PERM	EASEMENT PURPOSE	PERMANENT TAX NUMBER	PROPERTY ACQUIRED BY
8238010	Walter Eugene Young, Trustee Title Report MA-2723.01	3.195 Ac	1.5656 Ac	0.6262 Ac	1.629 Ac			20-1-02-29-00-000-009.032(IPT)	BK 4554 Pg 2389
8238020	Dennis A. Yost and Mary A. Yost Title Report MA-2711	6.334 Ac	1.4824 Ac	0.6365 Ac	4.852 Ac	0.6718 Ac	29,264 sf	20-1-02-29-00-000-009.008	WD BK 4559 Pg 2862 TE BK 4559 Pg 2865
8238022	Sonia L. Mason BK 4446, PG 3858	3.047 Ac	0.1404 Ac	0.0646 Ac	2.907 Ac			20-1-02-29-00-000-009.043	BK 4580 Pg 2871

DATE: 4/12/04  
DATE DPC: 4/12/04  
DATE STCA: 4/12/04  
REF: STCA  
REF: STCA  
REF: STCA

PLOT DATE: DATE-TIME