

COORDINATES SHOWN HEREON ARE BASED ON SURVEY CONTROL DATA AS PROVIDED BY THE ILLINOIS DEPARTMENT OF TRANSPORTATION.

PART OF THE SE 1/4 OF SECTION 30 T6N, R9W, OF THE 3RD PM, MADISON COUNTY, ILLINOIS

BEARINGS SHOWN HEREON ARE BASED ON SURVEY CONTROL DATA AS PROVIDED BY THE ILLINOIS DEPARTMENT OF TRANSPORTATION.

FAP ROUTE	SECTION	COUNTY	TOTAL SHEETS	SHEET NO.
310	60-14, 60-15	MADISON	408	93

STATION	OFFSET	NORTH	EAST
4+215.000	0.000 m	252432.1260	702169.0400
4+232.769	15.345 m RT	252449.9698	702184.2971
4+271.099	15.195 m LT	252488.1497	702153.5694
4+271.147	15.284 m RT	252488.3469	702184.0487
4+282.439	15.197 m LT	252499.4892	702153.5119
4+313.087	21.140 m LT	252530.1081	702147.4195
4+338.616	15.722 m LT	252555.6626	702152.7115
4+343.627	14.659 m LT	252560.6788	702153.7503
4+350.000	0.000 m	252567.1240	702168.3780
4+362.750	21.229 m LT	252580.5462	702147.5674
4+424.612	15.265 m LT	252642.1862	702155.5059
4+424.722	15.215 m RT	252641.3214	702185.9737
4+429.090	28.676 m LT	252647.0897	702142.2444
4+429.090	28.676 m LT	252647.0897	702142.2444

Glenn F. Hess
BK 2073 PG 283
BK 3040 PG 1219
BK 3196 PG 349
BK 3386 PG 760
BK 3421 PG 1114
BK 3475 PG 946

W 1/2 SE 1/4 SEC 30
T 6 N, R 9 W, 3rd P.M.

TOTAL HOLDING 8238027
(N.T.S.)

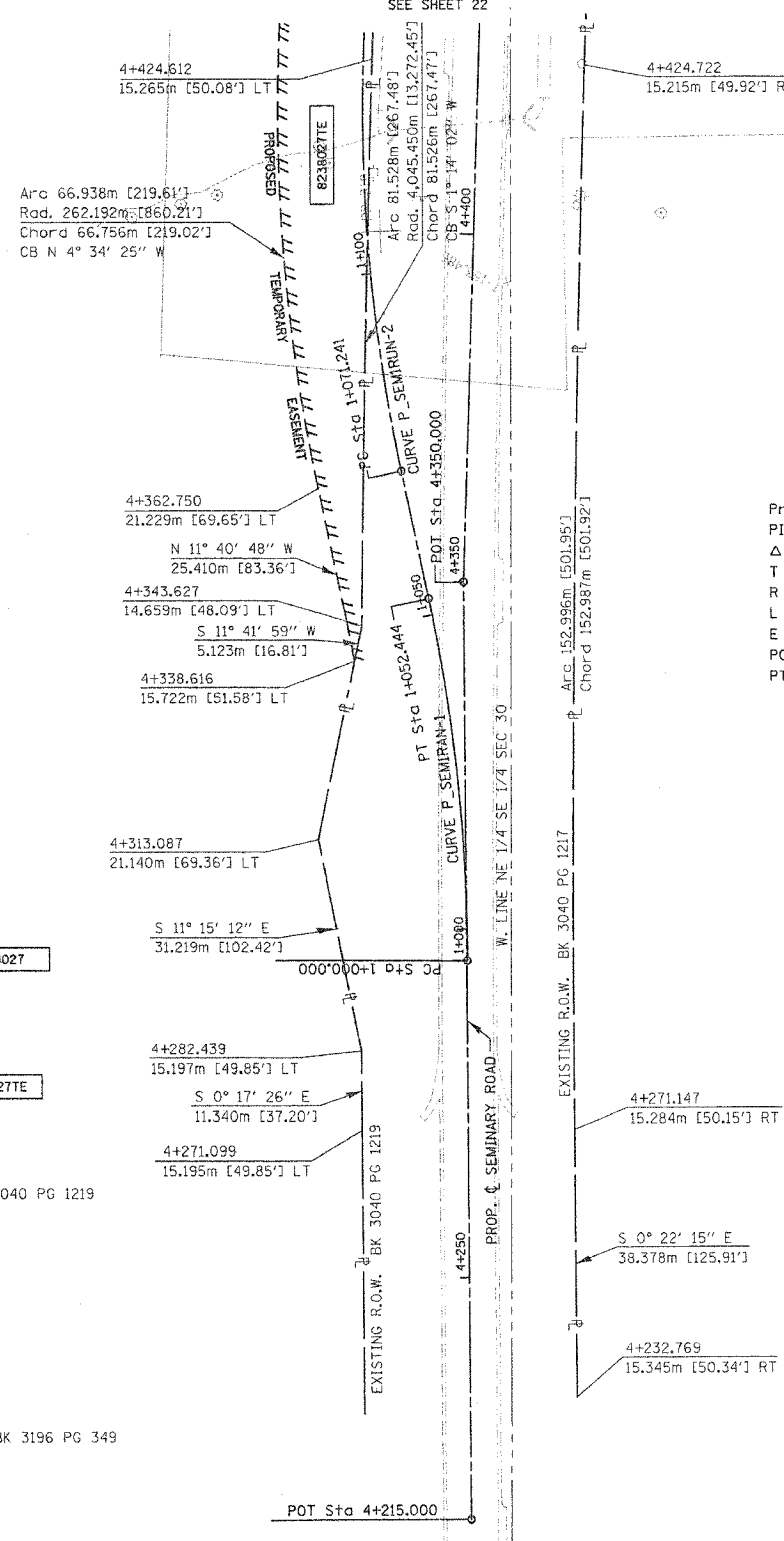
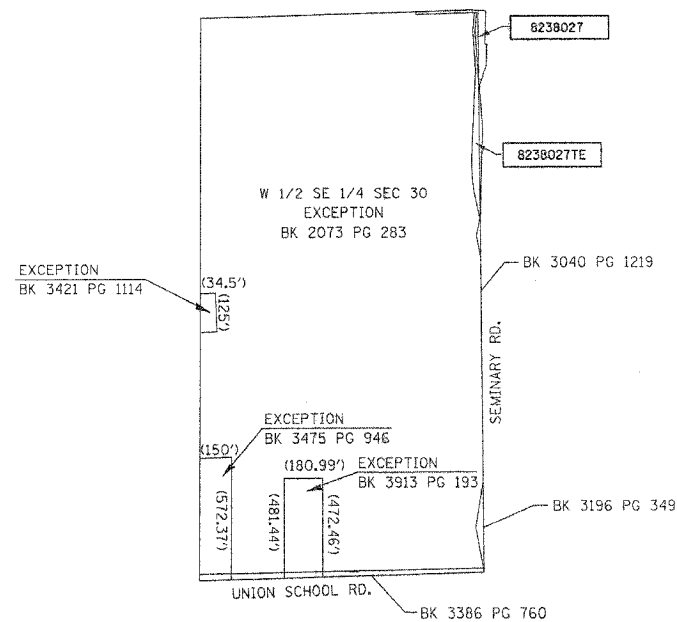

Ralph H. & Eileen M. Budde
BK 2114 PG 479
BK 2724 PG 287
BK 3040 PG 1217
TOTAL HOLDING SEE SHT. 19

Prop. Curve P-SEMI-RAN-1
PI Sta. 1+026.318
 $\Delta = 12^\circ 01' 09''$ (LT)
T = 26.318 m (86.35')
R = 250.000 m (820.21)
L = 52.444 m (172.06')
E = 1.382 m (4.53')
PC Sta. 1+000.000
PT Sta. 1+052.444

Prop. Curve P-SEMI-RAN-2
PI Sta. 1+103.328
 $\Delta = 14^\circ 37' 40''$ (RT)
T = 32.087 m (105.27')
R = 250.000 m (820.21)
L = 63.825 m (209.40')
E = 2.051 m (6.73')
PC Sta. 1+071.241
PT Sta. 1+135.066

NE 1/4 SE 1/4 SEC 30
T 6 N, R 9 W, 3rd P.M.



LEGEND

- SECTION CORNER
- QUARTER SECTION CORNER
- AC - ACCESS CONTROL LINE
- EXISTING CENTERLINE
- EXISTING RIGHT OF WAY LINE
- EXISTING EASEMENT LINE
- PROPOSED CENTERLINE
- PROPOSED RIGHT OF WAY LINE
- PROPOSED TEMPORARY EASEMENT LINE
- PROPOSED PERMANENT EASEMENT LINE
- SECTION LINE
- QUARTER SECTION LINE
- QUARTER QUARTER SECTION LINE
- PROPERTY (DEED) LINE
- APL APPARENT PROPERTY LINE
- MEASURED DIMENSION
- COMPUTED DIMENSION
- ENGLISH EQUIVALENT TO METRIC DIM.
- RECORDED DIMENSION
- FOUND IRON PIPE OR IRON ROD
- SET 5/8 INCH IRON ROD
- PERMANENT SURVEY MONUMENT, I.D.O.T. STD. 2135
- (TO BE SET BY OTHERS)
- CUT CROSS FOUND OR SET
- SAME OWNERSHIP

- STAKING OF PROPOSED RIGHT OF WAY. SET 5/8 INCH METAL ROD WITH DIVISION OF HIGHWAY SURVEY MARKER TO MONUMENT THE POSITION SHOWN, IDENTIFIED BY INSCRIPTION DATA AND SURVEYORS REGISTRATION NUMBER.
- STAKING OF PROPOSED RIGHT OF WAY IN CULTIVATED AREAS. SET 5/8 INCH METAL ROD WITH DIVISION OF HIGHWAY SURVEY MARKER 20 INCHES BELOW GROUND SURFACE TO MONUMENT THE POSITION SHOWN, IDENTIFIED BY INSCRIPTION DATA AND SURVEYORS REGISTRATION NUMBER.

STATE OF ILLINOIS)
COUNTY OF) SS

THIS IS TO CERTIFY THAT I, THOMAS M. DRONE, AN ILLINOIS PROFESSIONAL LAND SURVEYOR, HAS SURVEYED THE PLAT OF HIGHWAYS SHOWN HEREON IN SECTION 30, TOWNSHIP 6 NORTH, RANGE 9 WEST, OF THE THIRD PRINCIPAL MERIDIAN, MADISON COUNTY, THAT THE SURVEY IS TRUE AND COMPLETE AS SHOWN TO THE BEST OF MY KNOWLEDGE AND BELIEF, THAT THE PLAT CORRECTLY REPRESENTS SAID SURVEY, THAT ALL MONUMENTS FOUND AND ESTABLISHED ARE OF PERMANENT QUALITY AND OCCUPY THE POSITIONS SHOWN THEREON AND THAT THE MONUMENTS ARE SUFFICIENT TO ENABLE THE SURVEY TO BE RETRACED. MADE FOR THE DEPARTMENT OF TRANSPORTATION, STATE OF ILLINOIS.

DATED April 23, 2004
THOMAS M. DRONE, PLS #2273

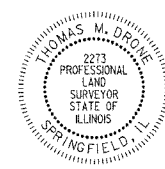

HURST-ROSCHKE ENGINEERS, INC.
2657 W. LAWRENCE - SPRINGFIELD, ILLINOIS 62704
217-767-1199

ILLINOIS DEPARTMENT OF TRANSPORTATION
PLAT OF HIGHWAYS
FAP ROUTE 310 (IL 255)
SECTION 60-14
MADISON COUNTY
JOB NO. R-98-038-92
STATION 4+215 TO STATION 4+430
0 m 10 m 20 m 30 m
SCALE 1:500 SHEET 21 OF 38
ILLINOIS DEPARTMENT OF TRANSPORTATION
DIVISION OF HIGHWAYS/DISTRICT 6
1102 EASTPORT PLAZA DRIVE
COLLINSVILLE, ILLINOIS 62234-6198

PARCEL NO.	OWNER	TOTAL HOLDING	R.O.W. REQUIRED	PREVIOUSLY DEDICATED	REMAINDER	EASEMENTS		EASEMENT PURPOSE	PERMANENT TAX NUMBER	PROPERTY ACQUIRED BY
						TEMP	PERM			
8238027	Glenn F. Hess	70.74 Ac	0.3983 Ac	0	70.32 Ac	0.5521 Ac	24,050 sf	Detour	20-1-02-30-00-000-008	WD BK 4580 Pg 5253
8238027TE	Title Report MA-2686		17,350 sf					Construction	20-1-02-30-00-000-008.R00	TE BK 4580 Pg 5255

ADDRESS DATE TIME
CON-SPEC
REF-REF-REF

PLOT DATE: DATE-TIME