F.A.P. RTE.	SECTION	COUNTY	TOTAL SHEETS	SHEET NO.
310	*	MADISON	418	182
STA. 31+675.000		TO STA.		
FED. ROAD DIST. NO.		ILLINOIS FED. AID PROJECT		

* SECTION 60-14-2
SECTION 60-14-2B

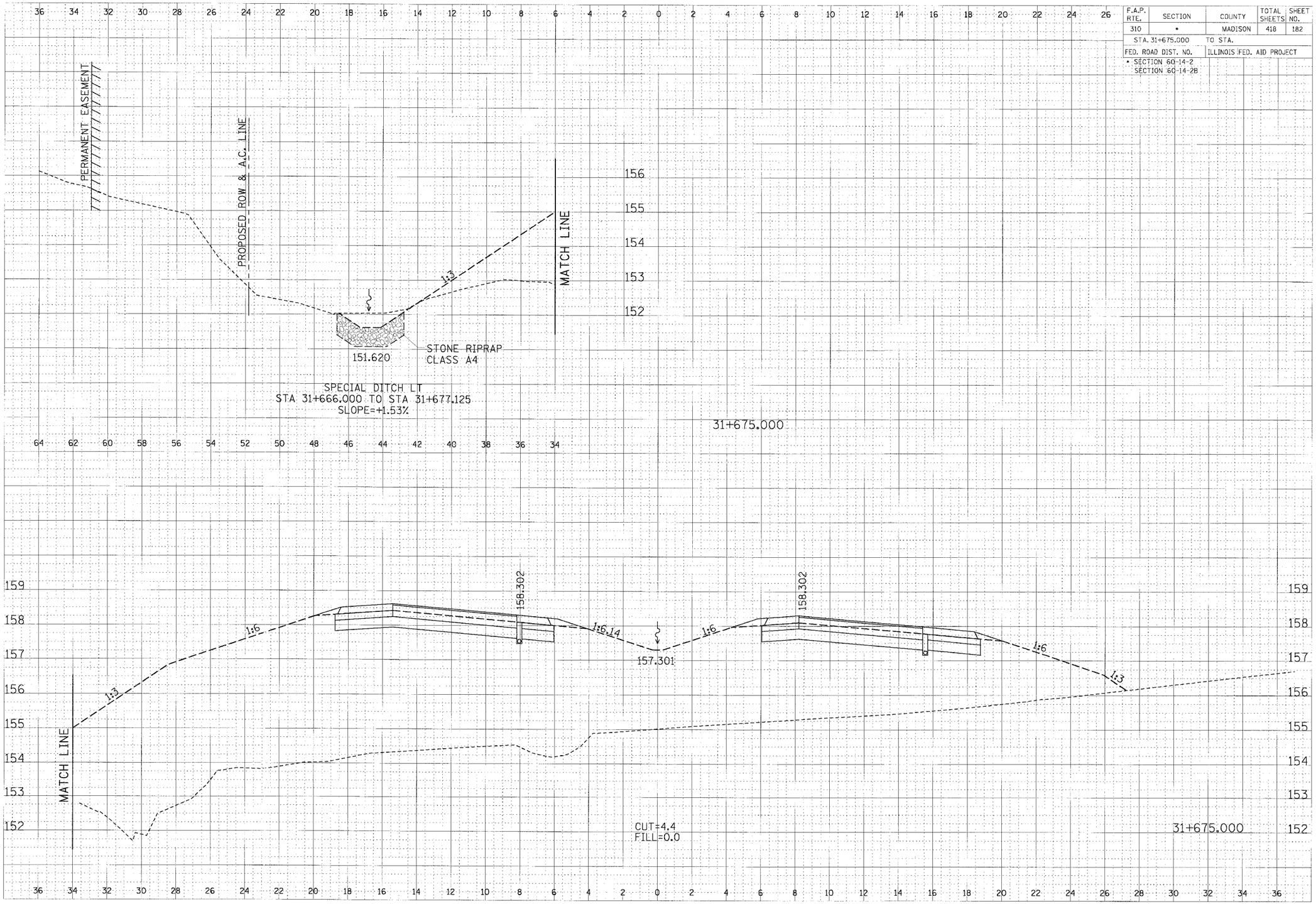

CROSS SECTION, FAP ROUTE 310, STA 31+675.000