

FAI ROUTE	SECTION	COUNTY	TOTAL SHEETS	SHEET NO.
255	*	MADISON	4	1

\* DIST 8 DEEP WELLS 2007-2

STATE OF ILLINOIS  
DEPARTMENT OF TRANSPORTATION  
DIVISION OF HIGHWAYS

**PROPOSED  
HIGHWAY PLANS**

FAI ROUTE 255 (I-255)  
DIST 8 DEEP WELLS 2007-2  
MADISON COUNTY  
**EMERGENCY GENERATOR REPLACEMENT**

C-98-051-07

R8W

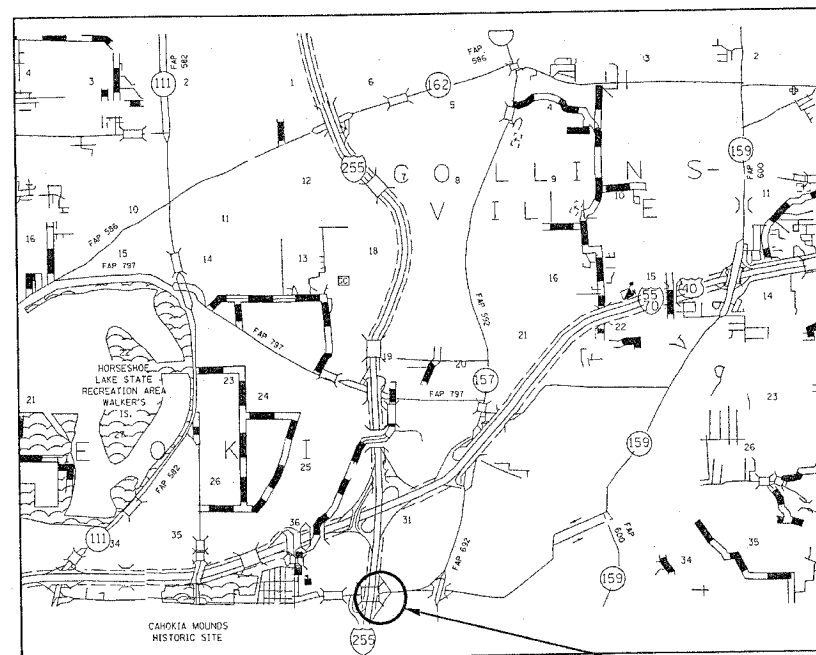

COLLINSVILLE TOWNSHIP

I-255 AND COLLINSVILLE RD.  
COLLINSVILLE PUMP STATION #1

**INDEX OF SHEETS**

- 1 COVER SHEET
- 2 SUMMARY OF QUANTITIES AND GENERAL NOTES
- 3 SITE PLAN
- 4 MOTOR CONTROL CENTER LAYOUT

**STANDARDS**

- 701101 - 01
- 701106 - 01

MICROFILMED \_\_\_\_\_  
REEL NUMBER \_\_\_\_\_  
AWARDED \_\_\_\_\_  
RESIDENT ENGINEER \_\_\_\_\_  
AS BUILT CHANGES WERE MADE  
ON THE FOLLOWING SHEETS

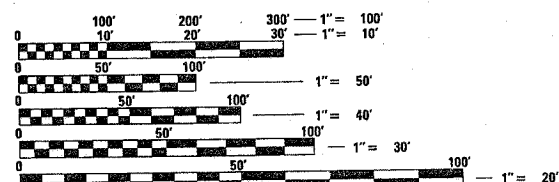

FULL SIZE PLANS HAVE BEEN PREPARED USING STANDARD ENGINEERING SCALES. REDUCED SIZED PLANS WILL NOT CONFORM TO STANDARD SCALES. IN MAKING MEASUREMENTS ON REDUCED PLANS, THE ABOVE SCALES MAY BE USED.

J.U.L.I.E.  
JOINT UTILITY LOCATION INFORMATION FOR EXCAVATION  
1-800-892-0123

CONTRACT NO. 76A78

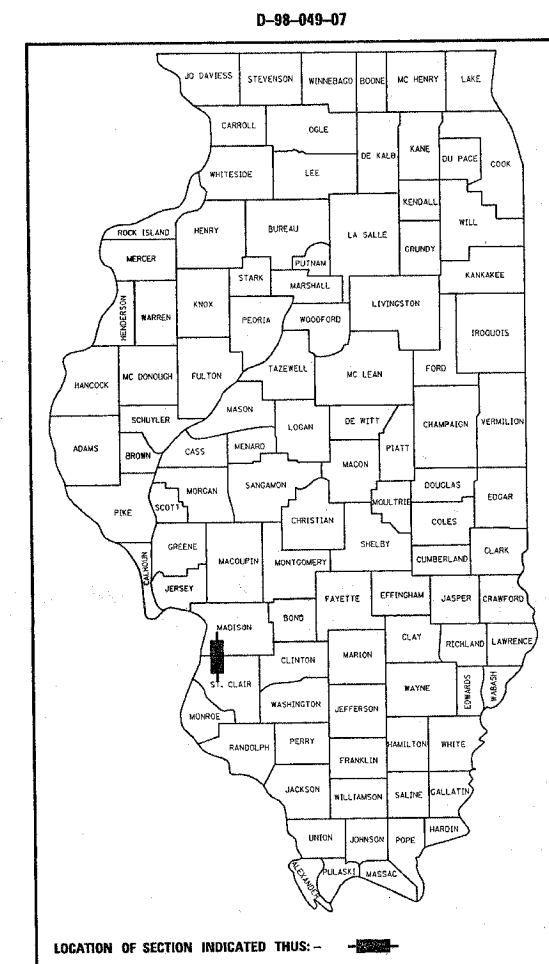

LOCATION OF SECTION INDICATED THUS: -

TRAFFIC DATA - 2007 (PROJECTED)

I-255 NB TO COLLINSVILLE RD (RAMP) - 2500  
COLLINSVILLE RD - 13,700

STATE OF ILLINOIS  
DEPARTMENT OF TRANSPORTATION  
DIVISION OF HIGHWAYS

SUBMITTED January 31, 20 07  
Mary C. Jamie  
DISTRICT ENGINEER  
March 23, 20 07  
Eric E. Harman  
DISTRICT ENGINEER OF DESIGN AND ENVIRONMENT  
March 23, 20 07  
Milton R. Sees, P.E.  
DIRECTOR, DIVISION OF HIGHWAYS

**PRINTED BY THE AUTHORITY  
OF THE STATE OF ILLINOIS**

PLOT DATE: \*DATE-TIME\*

PROJECT ENGINEER: PATTI LÉBEAU (618) 346-3179  
SQUAD LEADER: BHARAT PATEL (618) 346-3190



F.A.I. RTE.	SECTION	COUNTY	TOTAL SHEETS	SHEET NO.
255	•	MADISON	4	3
STA.		TO STA.		
FED. ROAD DIST. NO.	ILLINOIS	FED. AID PROJECT		

• DIST 8 DEEP WELLS 2007-2

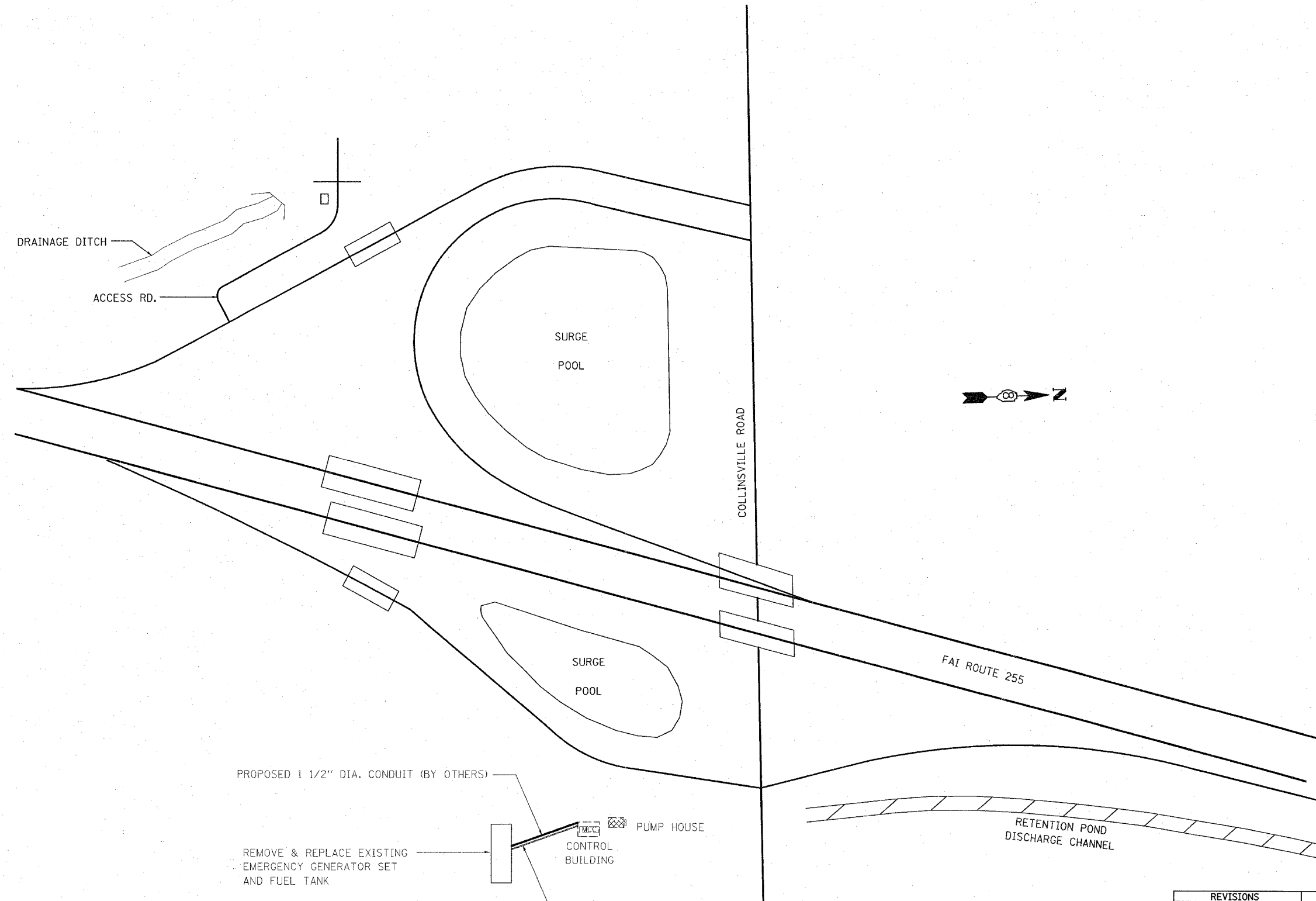

PROPOSED 1 1/2" DIA. CONDUIT (BY OTHERS)

REMOVE & REPLACE EXISTING EMERGENCY GENERATOR SET AND FUEL TANK



EXISTING 3" DIA. GSC CONDUIT. REMOVE EXISTING CABLES. INSTALL PROPOSED 3-1/C, 500 MCM AND 1/C- #1/0 GROUND CABLES FROM GENERATOR BREAKER TO EXISTING MCC (400 AMP GENERATOR BREAKER)

REVISIONS	
NAME	DATE

ILLINOIS DEPARTMENT OF TRANSPORTATION  
**SITE PLAN LAYOUT**  
 FAI ROUTE 255  
 SECTION DIST 8 DEEP WELLS 2007-2  
 MADISON COUNTY

SCALE: VERT. \_\_\_\_\_  
 HORIZ. \_\_\_\_\_  
 DATE \_\_\_\_\_

DRAWN BY \_\_\_\_\_  
 CHECKED BY \_\_\_\_\_

PLOT DATE = #DATE#  
 FILE NAME = #FILE#  
 PLOT SCALE = #SCALE#  
 REFERENCE = #REF#

F.A.I. RTE.	SECTION	COUNTY	TOTAL SHEETS	SHEET NO.
255	*	MADISON	4	4
STA.		TO STA.		
FED. ROAD DIST. NO.	ILLINOIS FED. AID PROJECT			

\* DIST 8 DEEP WELLS 2007-2

LEGEND



PROPOSED ANNUNCIATOR

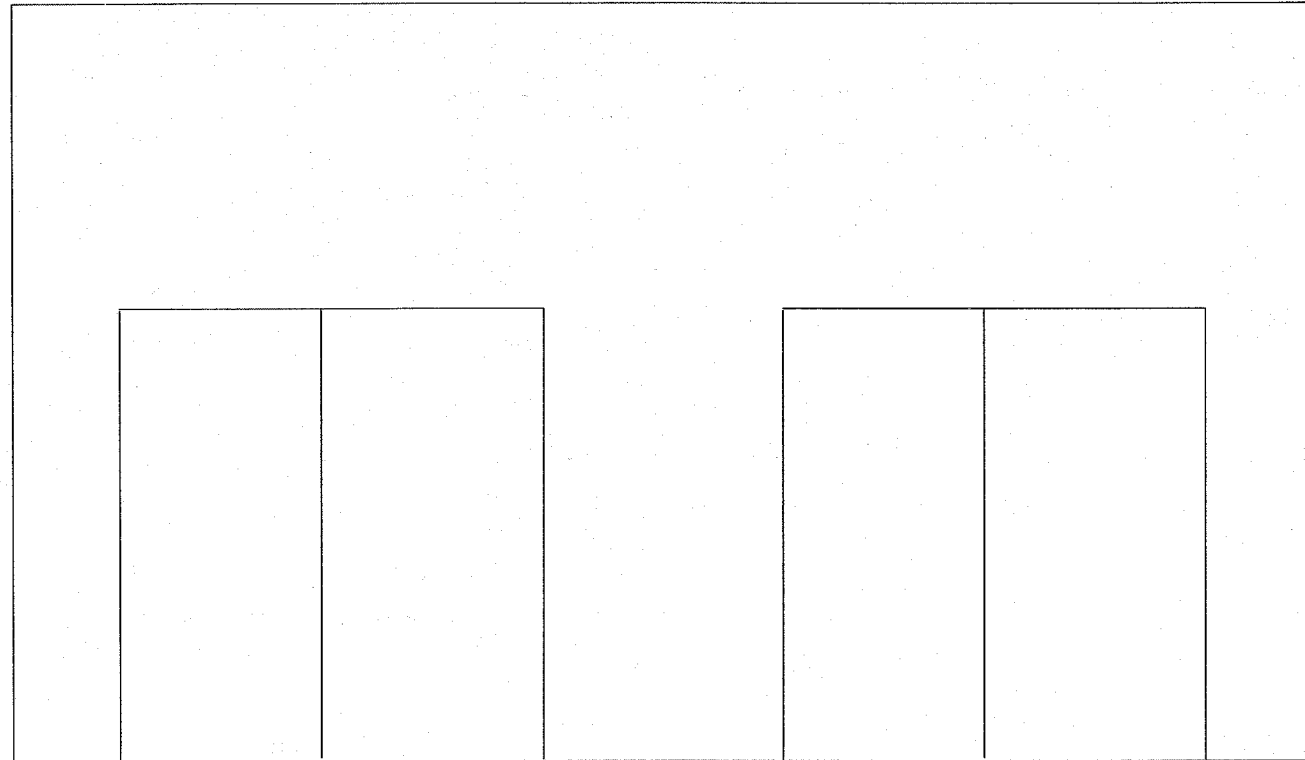

FRONT OF PUMP STATION

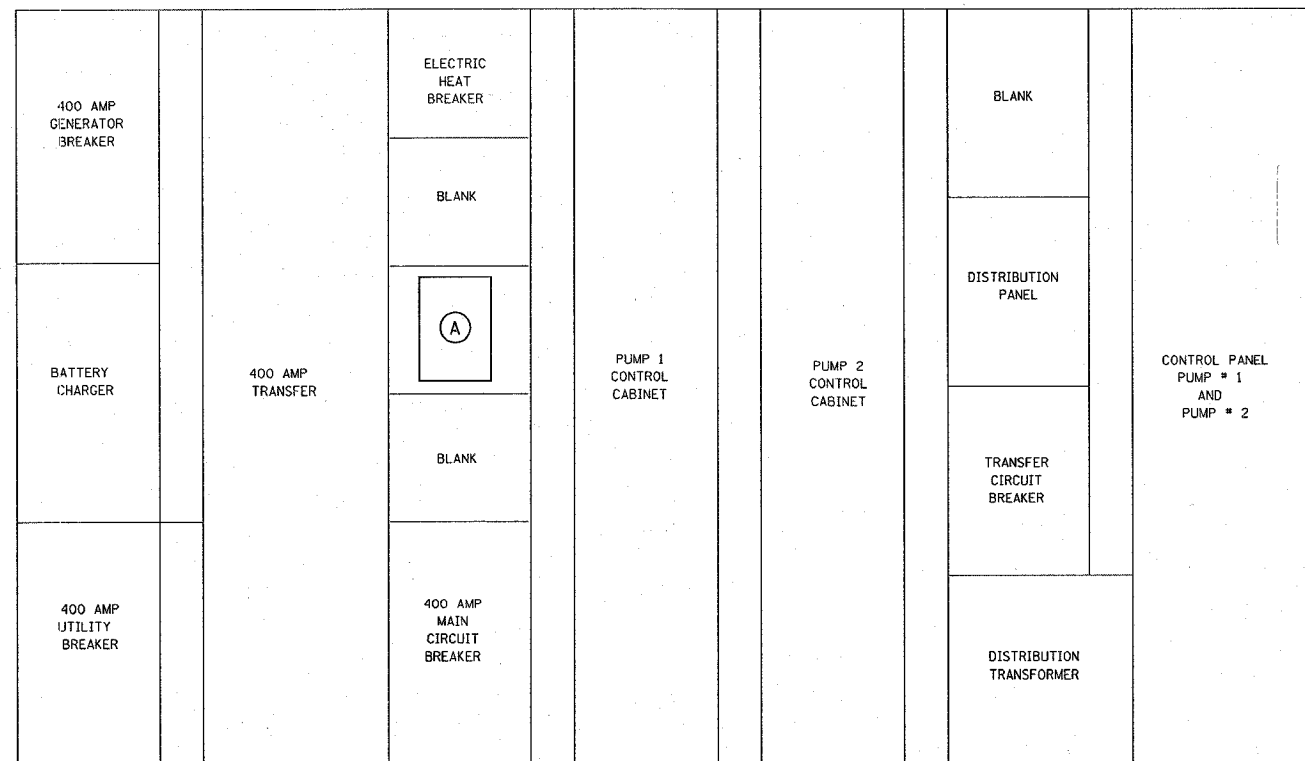

EXISTING MOTOR CONTROL CENTER

REVISIONS	
NAME	DATE

ILLINOIS DEPARTMENT OF TRANSPORTATION  
**MOTOR CONTROL CENTER LAYOUT**  
 FAP ROUTE 255  
 SECTION DIST 8 DEEP WELLS 2007-2  
 COUNTY MADISON

SCALE: VERT.  
 DATE:       HORIZ.

DRAWN BY  
 CHECKED BY

PLOT DATE \* DATES  
 FILE NAME \* FILE#  
 REFERENCE \* FILE#