

F.A.P. RTE.	SECTION	COUNTY	TOTAL SHEETS	SHEET NO.
809	67-1HB-MCHD-1	MONROE	9	3
STA.		TO STA.		
FED. ROAD DIST. NO.		ILLINOIS	FED. AID PROJECT	

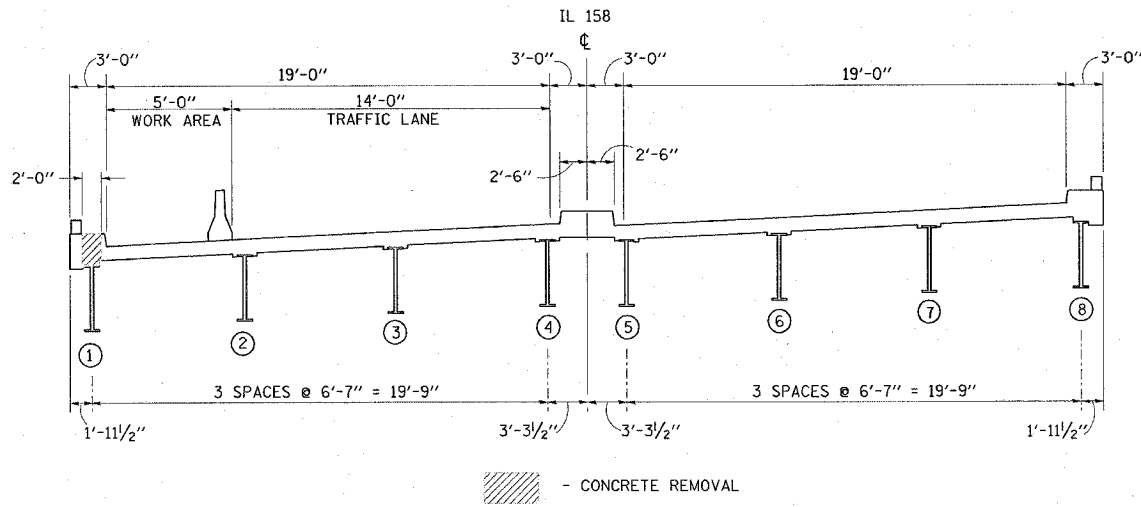

PLAN	DATE
DESIGNED	BY
PLOTTED	DATE
ALIGNMENT CHECKED	DATE
CONSTRUCTION CHECKED	DATE
CADD FILE NAME	
NO.	

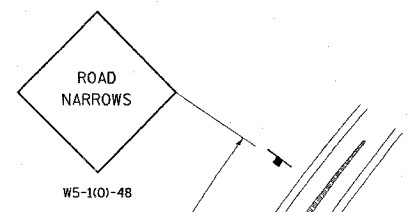

NOTES

- STANDARD 701423 SHALL BE USED ON IL 158 WITH THE FOLLOWING CHANGES:
1. ONLY ONE SET OF SIGNS IS NEEDED TO BE ERECTED TO THE RIGHT OF THE SOUTHBOUND LANE.
 2. THE "RIGHT LANE CLOSED 1/2 MILE" SIGN IS TO BE OMITTED.
 3. THE "RIGHT LANE ENDS" SIGN IS TO BE REPLACED WITH A "ROAD NARROWS" SIGN AS SHOWN.
 4. THE TEMPORARY CONCRETE BARRIER IS TO BE EXTENDED TO THE PAVEMENT AT BOTH ENDS OF THE BRIDGE.

THE COST OF ALL TRAFFIC CONTROL DEVICES AS HEREIN SPECIFIED SHALL BE INCLUDED IN THE CONTRACT LUMP SUM PRICE FOR "TRAFFIC CONTROL AND PROTECTION, STANDARD 701423 (SPECIAL)".

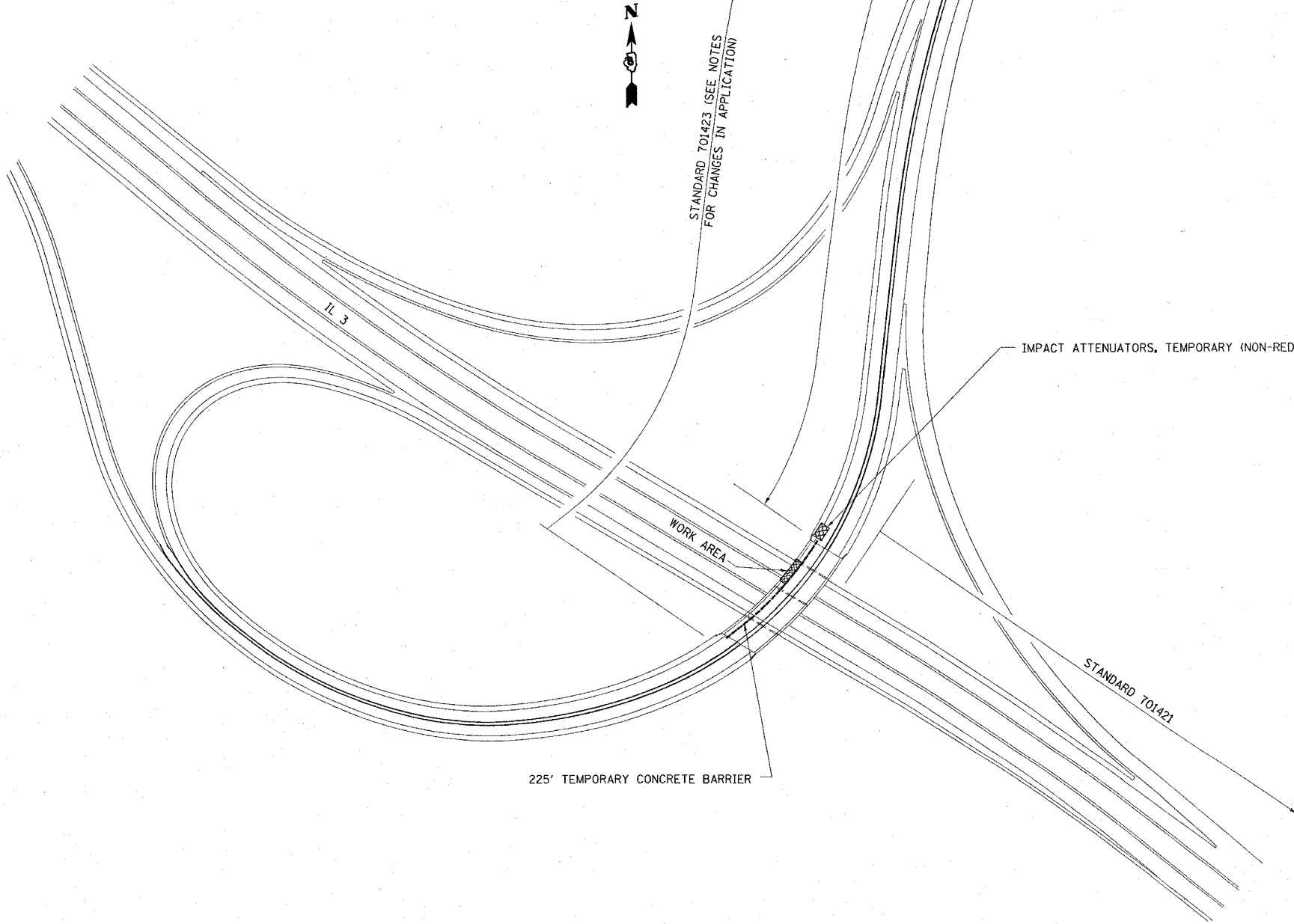

REVISIONS	
NAME	DATE

ILLINOIS DEPARTMENT OF TRANSPORTATION
TRAFFIC CONTROL PLAN
 FAP ROUTE 809 (IL 158)
 SECTION 67-1HB-MCHD-1
 MONROE COUNTY
 DRAWN BY:

PLOT DATE: 2/1/2007

DATE: 2/1/2007
 FILE: j:\cadd\ed05907\plan\plan05907.dgn
 REF: