F.A.U. RTE.	SECTION	COUNTY	TOTAL SHEETS	SHEET NO
1215	99-00169-05-WR	LAKE	153	62
CONSTRUCTION DETAIL				
CONTRACT NO. 83847	ILLINOIS	SUNSET AVENUE		

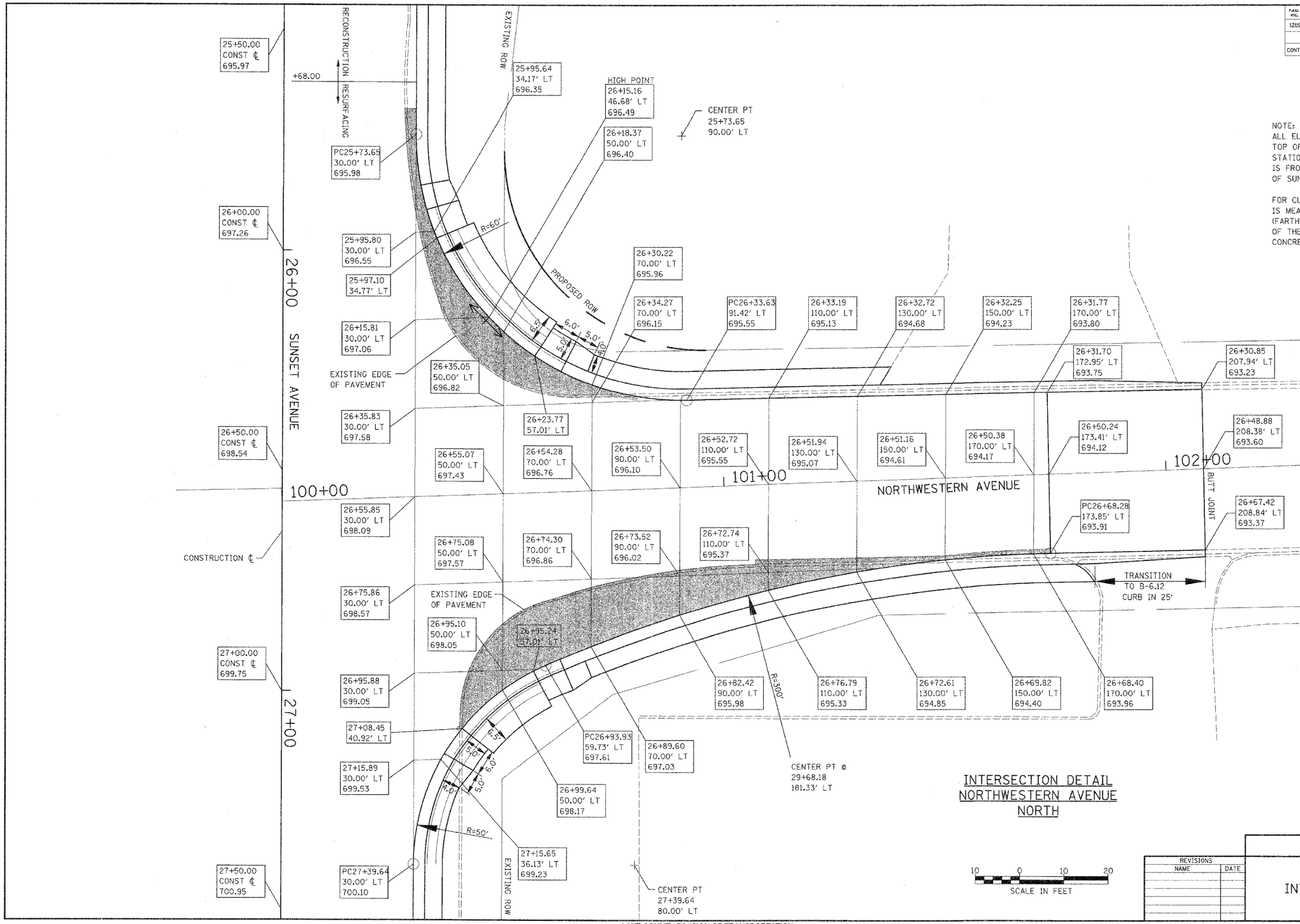

NOTE:
ALL ELEVATIONS REPRESENT PROPOSED TOP OF THE FINAL SURFACE COURSE. ALL STATION AND OFFSET INFORMATION IS FROM THE CONSTRUCTION CENTERLINE OF SUNSET AVENUE.

FOR CURB RAMPS ON A CURVE THE LENGTH IS MEASURED AT THE OUTSIDE EDGE (FARTHEST FROM THE EDGE OF PAVEMENT) OF THE BITUMINOUS SHOULDER OR CONCRETE RAMP.

INTERSECTION DETAIL
NORTHWESTERN AVENUE
NORTH

REVISIONS	
NAME	DATE

LakeCounty Division of Transportation

SUNSET AVENUE

INTERSECTION DETAIL

PLAN — NOTE BOOK No. — SURVEYED — PLOTTED — ALIGNMENT CHECKED — RT. OF WAY CHECKED — BY — DATE

PROFILE — NOTE BOOK No. — SURVEYED — PLOTTED — GRADES CHECKED — B. M.'S NOTED — STRUCTURE NOTATIONS CHECKED — BY — DATE