CONTRACT NO. #83853

F.A. RTE.	SECTION	COUNTY	TOTAL SHEETS	SHEET NO.
2585	97-00071-00-PV	COOK	116	40
STA.		TO STA.		
FED. ROAD DIST. NO.		ILLINOIS FED. AID PROJECT		

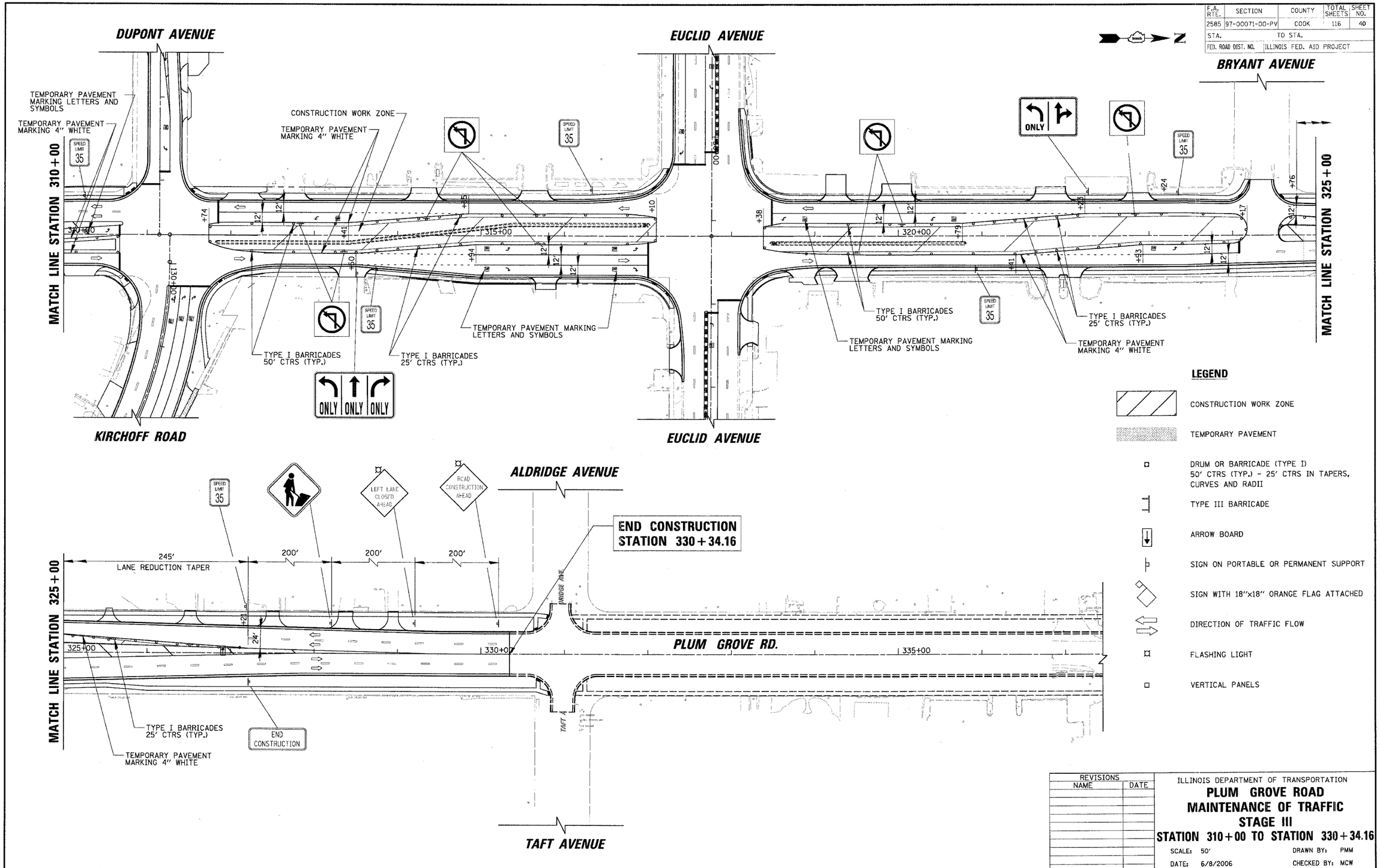

REVISIONS	
NAME	DATE

ILLINOIS DEPARTMENT OF TRANSPORTATION

PLUM GROVE ROAD
MAINTENANCE OF TRAFFIC
STAGE III
STATION 310+00 TO STATION 330+34.16

SCALE: 50' DRAWN BY: PMM
DATE: 6/8/2006 CHECKED BY: MCW

CHRISTOPHER B. BURKE ENGINEERING LTD.
9575 West Higgins Road, Suite 600
Rosemont, Illinois 60018
(847) 823-0500

PLAN: SURVEYED / PLOTTED / ALIGNMENT CHECKED / RT. OF WAY CHECKED / CADD FILE NAME / NOTE BOOK NO. / BY / DATE

PROFILE: SURVEYED / PLOTTED / GRADES CHECKED / BUL. NOTED / STRUCTURE NOTATIONS CHKD / NOTE BOOK NO. / BY / DATE

n:\roimdws\98361br48\design\98361br48_plum310_3.mot