F.A.U. RTE.	SECTION	COUNTY	TOTAL SHEETS	SHEET NO.
6998	99-00209-01-PV	VERMILION	296	41
STA. 145+00		TO STA. 151+00		
FED. ROAD DIST. NO.	ILLINOIS	FED. AID PROJECT-		

CONTRACT NO.: 91358

ENTRANCE QUANTITY SCHEDULE

TYPE	STATION	LT/RT	AGG BASE CSE B (CU YD) 35101500	AGG SURF CSE B (TONS) 40200800	BIT MATLS PR CT (GAL) 40800010	INCIDENTAL HMA SURF (TONS) 40800050	PCC DRIVEWAY PAVT 6 (SQ YD) 42300200	TEMP ACCESS-PRIV ENT (EACH) X4021000	TEMP ACCESS-COM ENT (EACH) X4022000
WINTER AVE.									
P.E.	149+00.64	LT	--	--	--	--	89.2	1	--
C.E.	150+91.21	RT	--	--	--	--	37.8	--	1
BOWMAN AVE.									
P.E.	60+35.78	LT	--	--	--	--	44.4	1	--
C.E.	60+40.29	RT	1.8	--	2.8	1.4	62.0	--	1
SHEET TOTALS			1.8	--	2.8	1.4	233.4	2	2

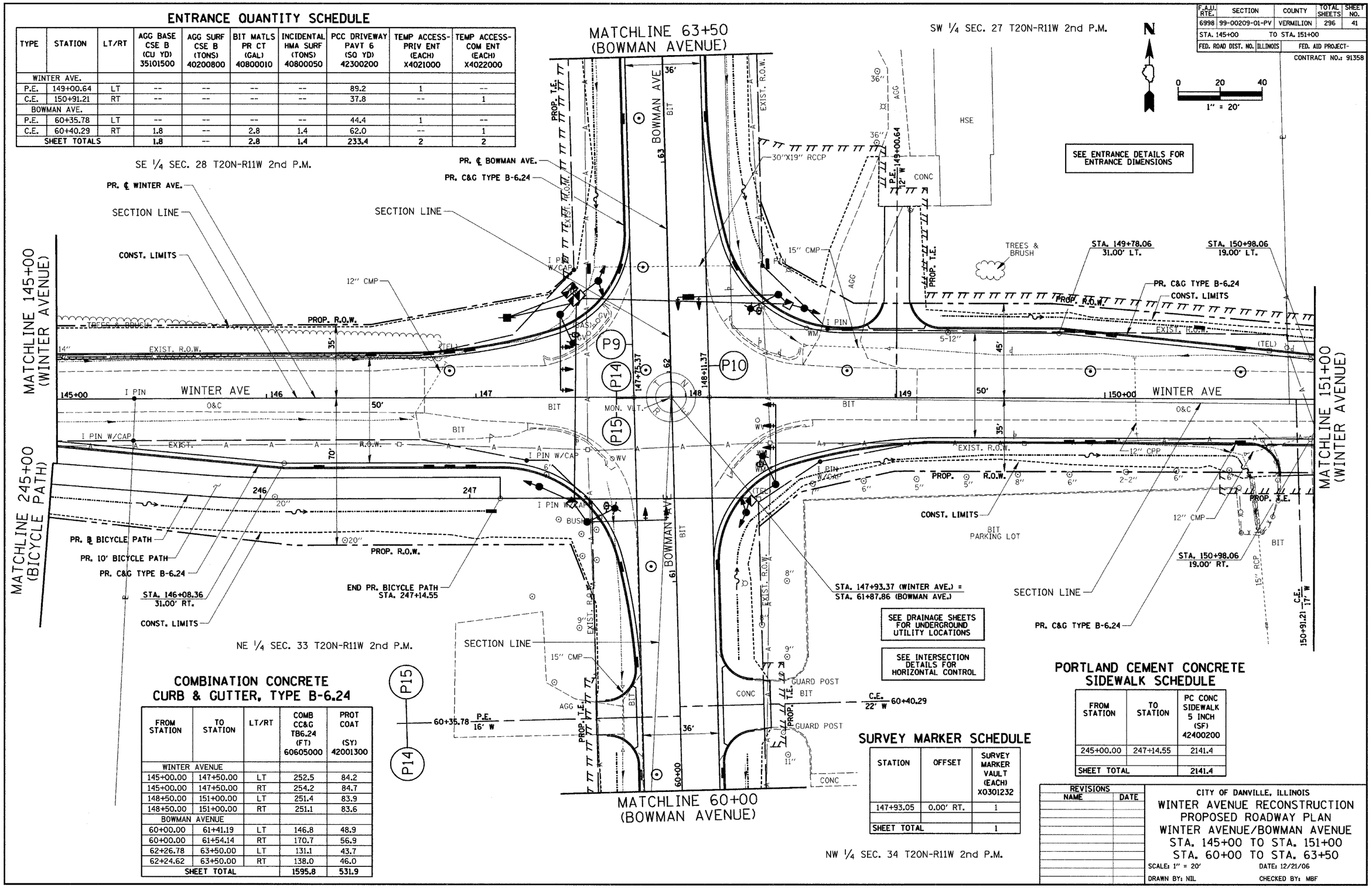

COMBINATION CONCRETE CURB & GUTTER, TYPE B-6.24

FROM STATION	TO STATION	LT/RT	COMB CC&G TB6.24 (FT) 60605000	PROT COAT (SY) 42001300
WINTER AVENUE				
145+00.00	147+50.00	LT	252.5	84.2
145+00.00	147+50.00	RT	254.2	84.7
148+50.00	151+00.00	LT	251.4	83.9
148+50.00	151+00.00	RT	251.1	83.6
BOWMAN AVENUE				
60+00.00	61+41.19	LT	146.8	48.9
60+00.00	61+54.14	RT	170.7	56.9
62+26.78	63+50.00	LT	131.1	43.7
62+24.62	63+50.00	RT	138.0	46.0
SHEET TOTAL			1595.8	531.9

SURVEY MARKER SCHEDULE

STATION	OFFSET	SURVEY MARKER VAULT (EACH) X0301232
147+93.05	0.00' RT.	1
SHEET TOTAL		1

PORTLAND CEMENT CONCRETE SIDEWALK SCHEDULE

FROM STATION	TO STATION	PC CONC SIDEWALK 5 INCH (SF) 42400200
245+00.00	247+14.55	2141.4
SHEET TOTAL		2141.4

REVISIONS	
NAME	DATE

CITY OF DANVILLE, ILLINOIS

WINTER AVENUE RECONSTRUCTION
PROPOSED ROADWAY PLAN
WINTER AVENUE/BOWMAN AVENUE
STA. 145+00 TO STA. 151+00
STA. 60+00 TO STA. 63+50

SCALE: 1" = 20' DATE: 12/21/06

DRAWN BY: NIL CHECKED BY: MBF

PLAN	BY	DATE
SURVEYED / PLOTTED / ALIGNMENT CHECKED / TOTAL STA. CHECKED / COGO FILE NAME		
NOTE BOOK NO.		