F.A.U. RTE.	SECTION	COUNTY	TOTAL SHEETS	SHEET NO.
6998	99-00209-01-PV	VERMILION	296	190
STA. *		TO STA. *		
FED. ROAD DIST. NO.	ILLINOIS	FED. AID PROJECT-		

CONTRACT NO.: 91358

*WINTER AVENUE STA. 145+00 TO 151+00
BOWMAN AVENUE STA. 60+00 TO 63+50

0 20 40
1" = 20'

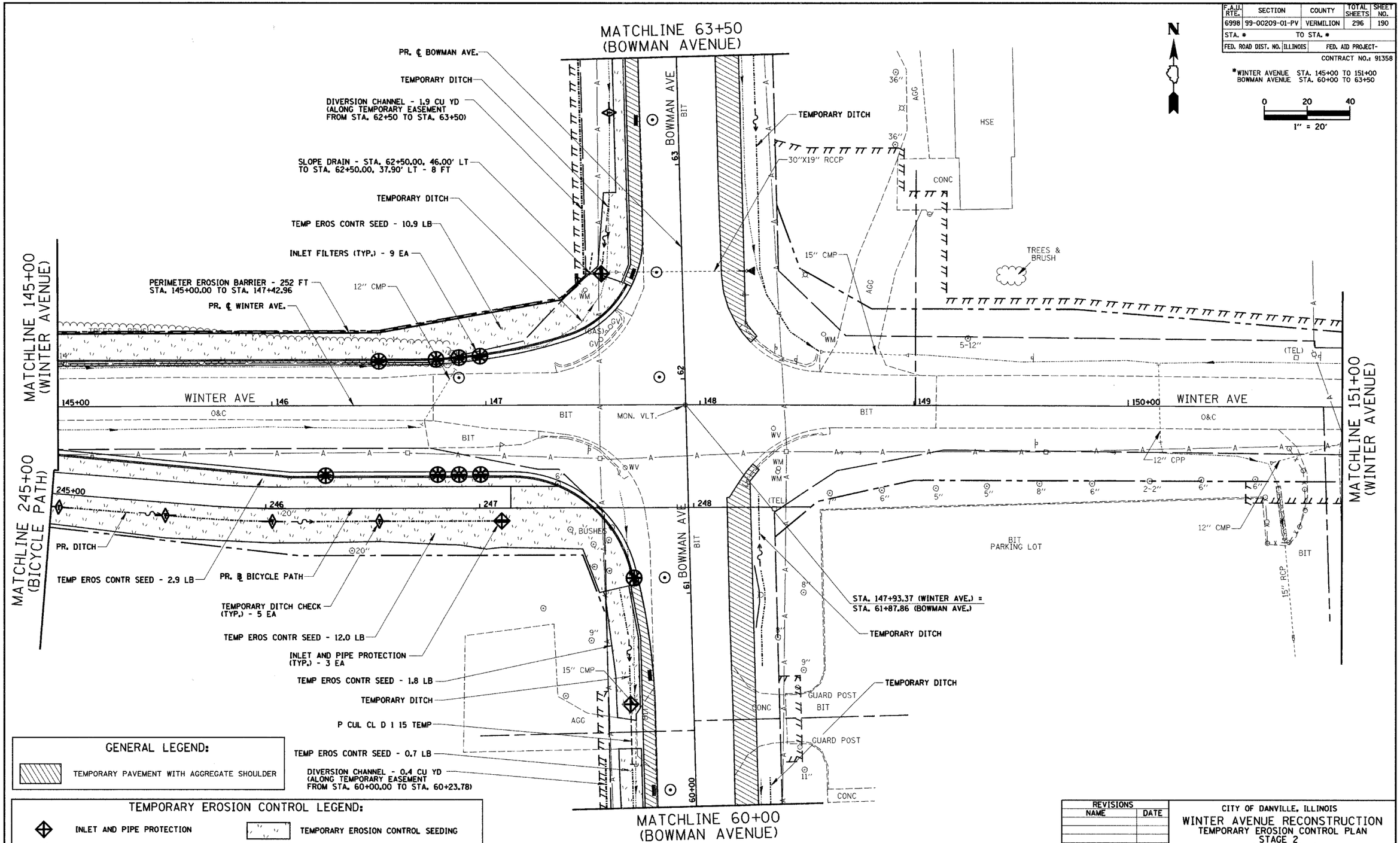

GENERAL LEGEND:

TEMPORARY PAVEMENT WITH AGGREGATE SHOULDER

TEMPORARY EROSION CONTROL LEGEND:

- INLET AND PIPE PROTECTION
- INLET FILTERS
- TEMPORARY DITCH CHECKS
- TEMPORARY EROSION CONTROL SEEDING
- TEMPORARY DITCH / DIVERSION CHANNEL
- SLOPE DRAIN
- PERIMETER EROSION BARRIER

REVISIONS	
NAME	DATE

CITY OF DANVILLE, ILLINOIS
WINTER AVENUE RECONSTRUCTION
TEMPORARY EROSION CONTROL PLAN
STAGE 2
WINTER AVENUE
STA. 145+00 TO STA. 151+00
BOWMAN AVENUE
STA. 60+00 TO STA. 63+50

SCALE: 1" = 20' DATE: 12/21/06
DRAWN BY: MLS CHECKED BY: MBF

PLAN
NOTE BOOK NO.
SURVEYED
PLOTTED
ALIGNMENT CHECKED
RT. OF WAY CHECKED
CADD FILE NAME
BY
DATE