

F.A. DIST. NO.	SECTION	COUNTY	TOTAL SHEETS	SHEET NO.
8419	99-00048-01-PV	FAYETTE	142	93
STA.	TO STA.			
ILLINOIS FED. AID PROJECT				
CONTRACT NO. 95500				

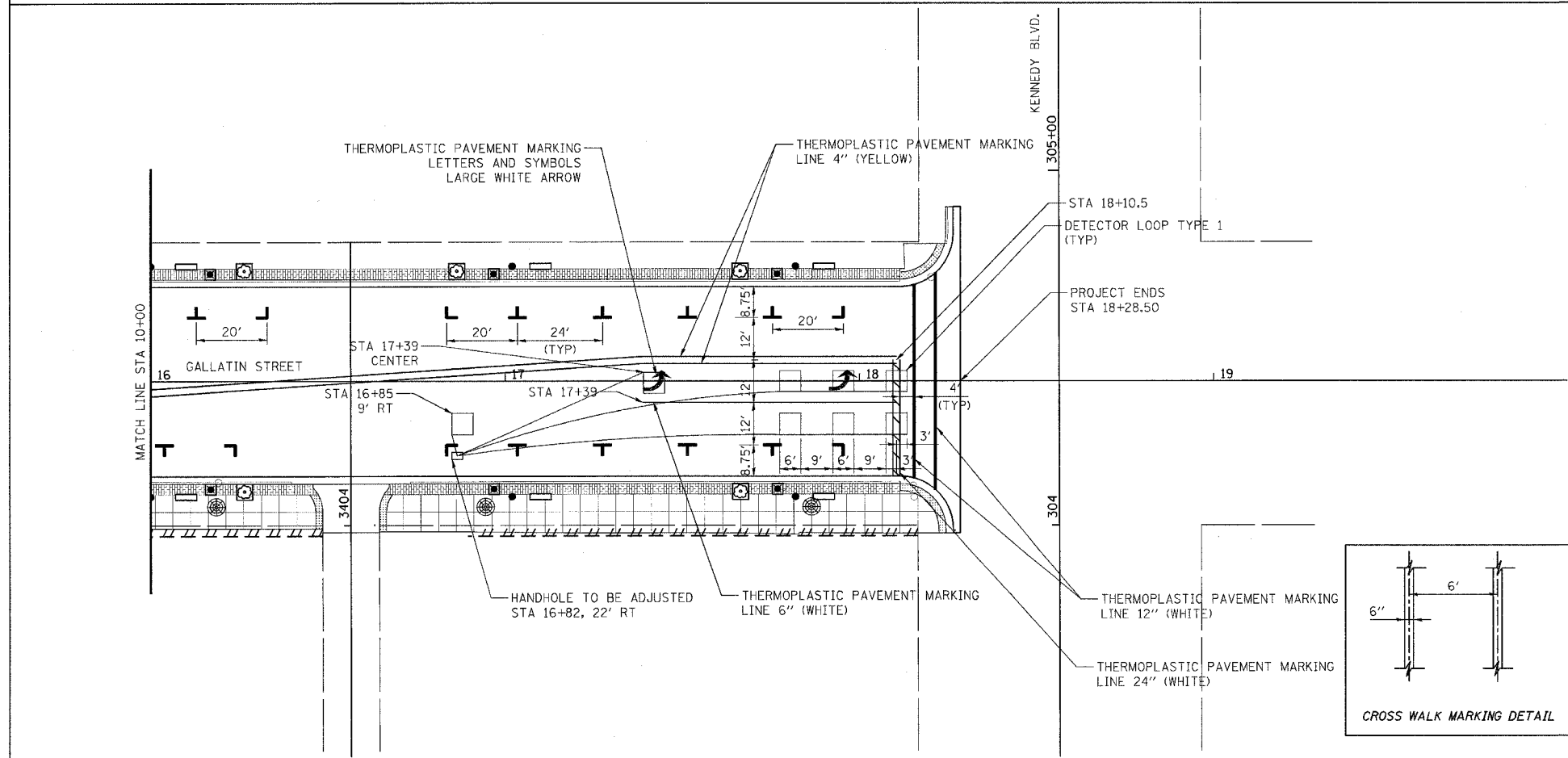

- NOTES:
1. EACH LOOP SHALL HAVE ITS OWN HOMERUN TO THE GULFBOX/HANDHOLE.
 2. LOOPS SHOULD BE CENTERED IN EACH LANE.
 3. USE 6' BY 6' LOOPS FOR LANE WIDTHS OF 11' OR GREATER.

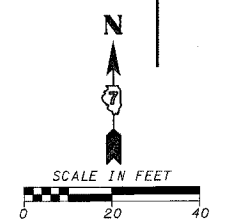
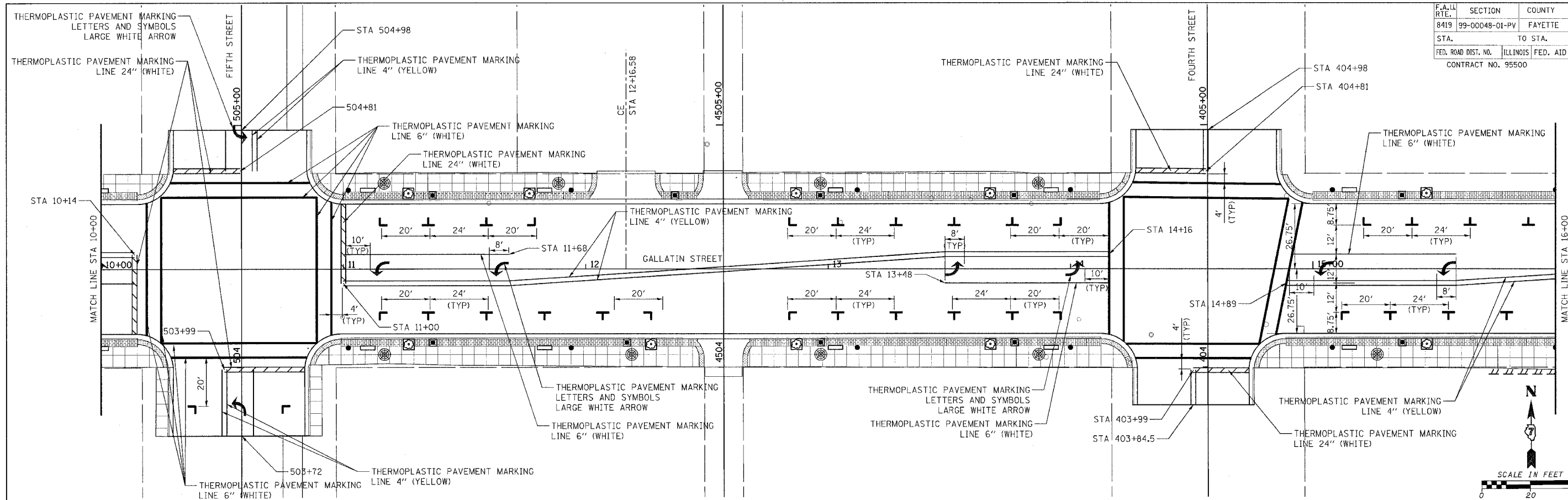
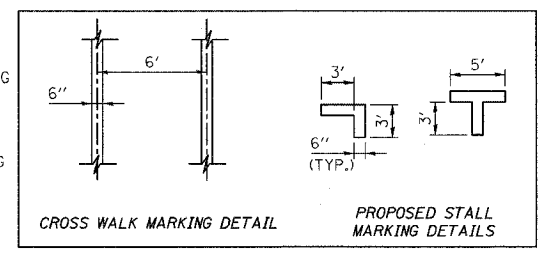
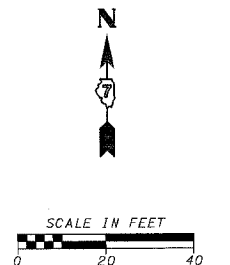

REVISIONS	
NAME	DATE

ILLINOIS DEPARTMENT OF TRANSPORTATION

PERMANENT PAVEMENT MARKING
STA 10+00 TO STA 18+28.50

SCALE: VERT. _____
HORIZ. _____

DATE _____

DRAWN BY KOJ
CHECKED BY BWC

CADD FILE: /4812/hvrmk_gallatin.dwg
PLOTTED: 3/5/2007

H.M. & G. INC. 4812