

MATCH LINE STA. 138+80.00

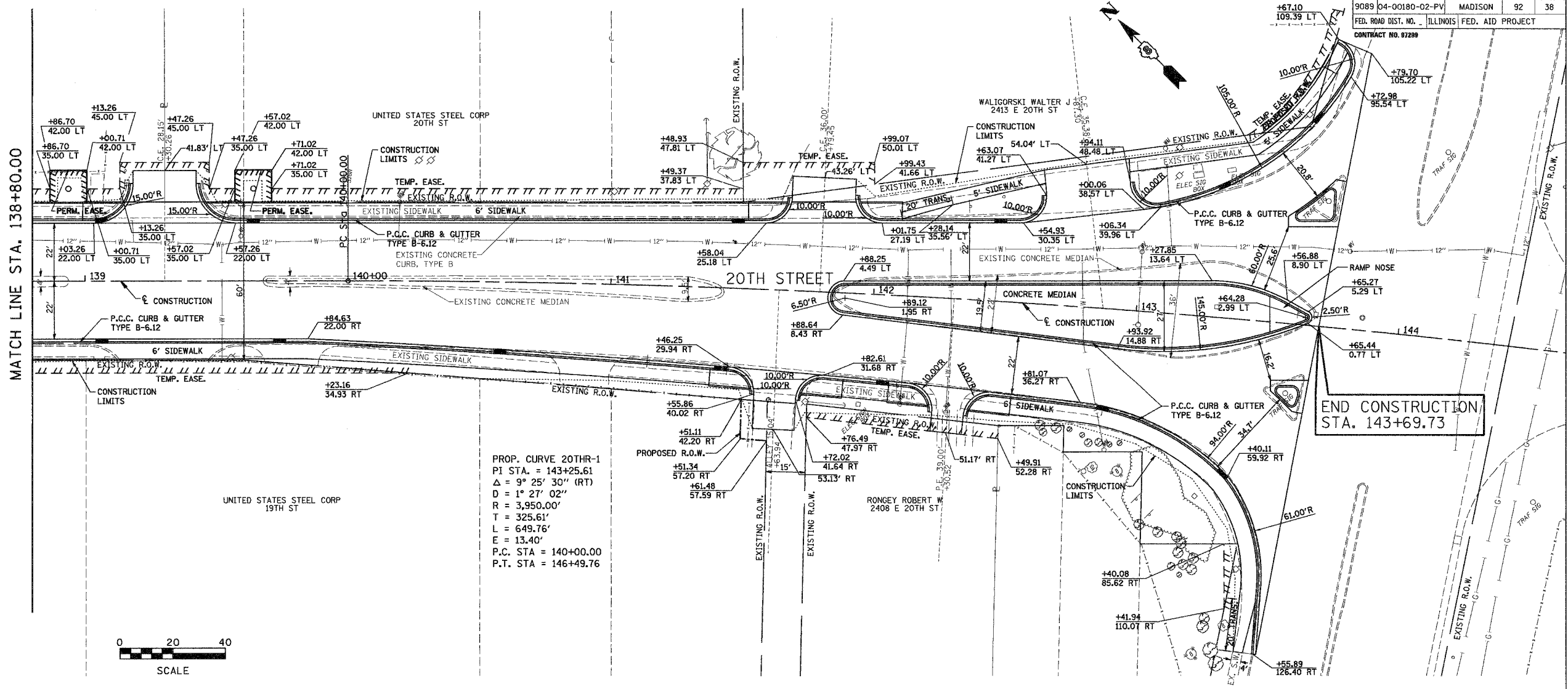

PROP. CURVE 20TH-1
 PI STA. = 143+25.61
 $\Delta = 9^\circ 25' 30''$ (RT)
 $D = 1^\circ 27' 02''$
 $R = 3,950.00'$
 $T = 325.61'$
 $L = 649.76'$
 $E = 13.40'$
 P.C. STA = 140+00.00
 P.T. STA = 146+49.76

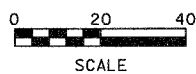

BY	DATE
FINAL SURVEYED	
SURVEY PLOTTED	
NOTE BOOK	
TEMPLATE	
AREAS CHECKED	
NO.	

BY	DATE
ORIGINAL SURVEYED	
SURVEY PLOTTED	
NOTE BOOK	
TEMPLATE	
AREAS CHECKED	
NO.	

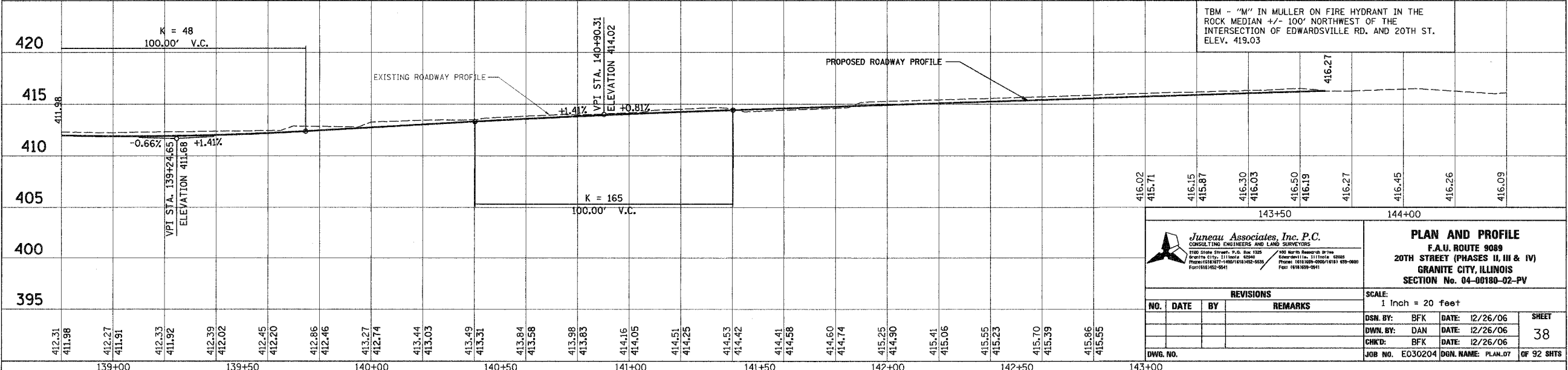

TBM - "M" IN MULLER ON FIRE HYDRANT IN THE ROCK MEDIUM +/- 100' NORTHWEST OF THE INTERSECTION OF EDWARDSVILLE RD. AND 20TH ST. ELEV. 419.03

Juneau Associates, Inc. P.C.
 CONSULTING ENGINEERS AND LAND SURVEYORS
 2100 State Street, P.O. Box 1325
 Granite City, Illinois 62040
 Phone: (618) 271-2100 Fax: (618) 271-2101
 100 North Research Drive
 Edwardsville, Illinois 62025
 Phone: (618) 298-0000 Fax: (618) 298-0000

PLAN AND PROFILE
 F.A.U. ROUTE 9089
 20TH STREET (PHASES II, III & IV)
 GRANITE CITY, ILLINOIS
 SECTION No. 04-00180-02-PV

REVISIONS			
NO.	DATE	BY	REMARKS

SCALE: 1 Inch = 20 feet	
DSN. BY: BFK	DATE: 12/26/06
DWN. BY: DAN	DATE: 12/26/06
CHKD: BFK	DATE: 12/26/06
JOB NO. E030204	DGN. NAME: PLAN_07
SHEET 38 OF 92 SHTS	