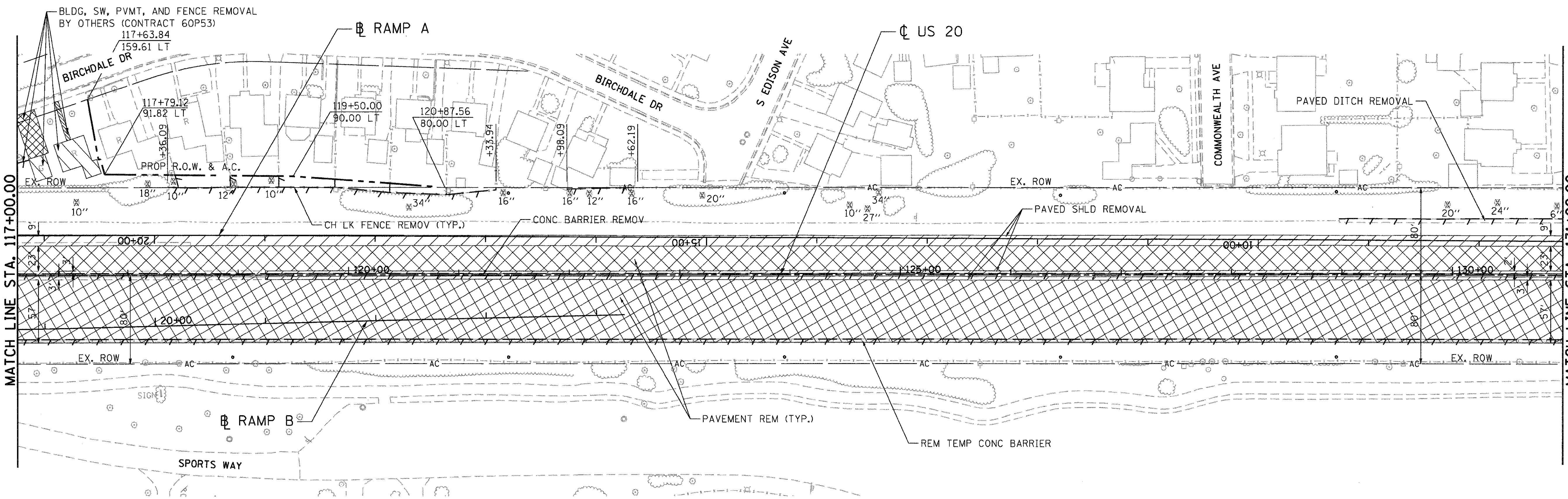

LEGEND

- TEMPORARY LIGHT POLE (SEE LIGHTING PLANS)

EXISTING PLAN

NOTE: SEE DRAINAGE AND UTILITY PLANS FOR REMOVAL OF DRAINAGE RELATED ITEMS.

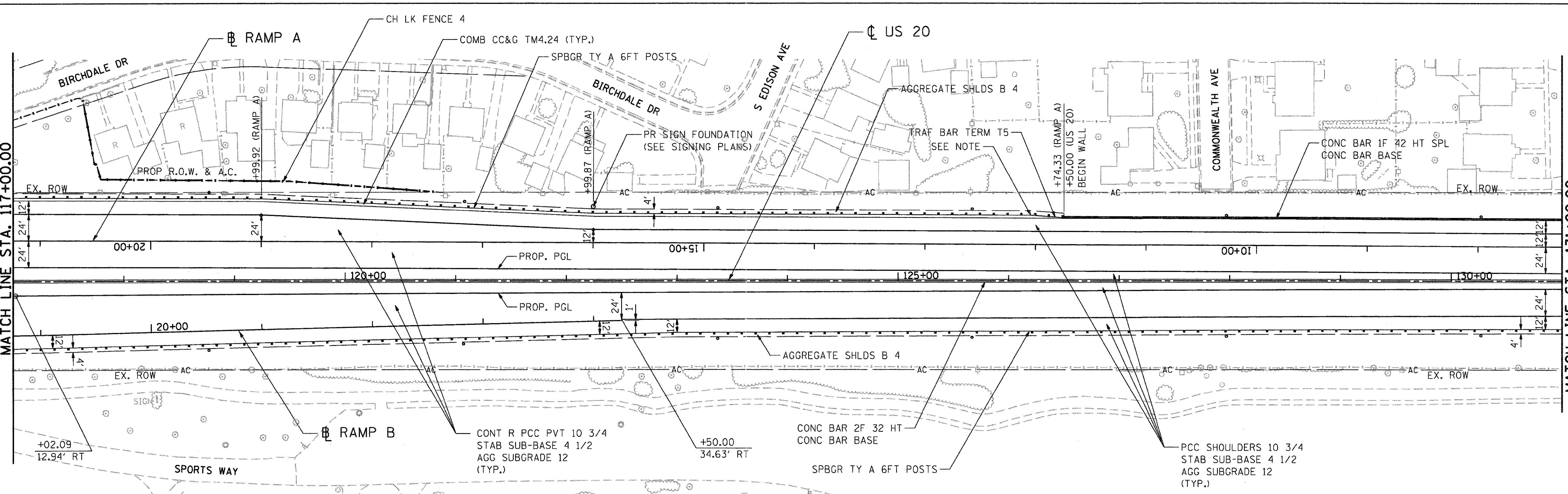

LEGEND

- PROPOSED LIGHT POLE (SEE LIGHTING PLANS)
- PROPOSED TRAFFIC SIGNAL POLE (SEE TRAFFIC SIGNAL PLANS)

PROPOSED PLAN

NOTE:
TRANSITION CURB AND GUTTER WIDTH FROM RAMP A STA 12+04.32 TO CONCRETE BARRIER WALL. COST TO BE INCLUDED IN THE CONTRACT UNIT PRICE FOR COMB CC&G TB6.24.

FILE NAME = $FILEL$	USER NAME = $USER$	DESIGNED - MRK	REVISED -
		DRAWN - MRK	REVISED -
TENG — TENG & ASSOCIATES, INC. ENGINEERS/ARCHITECTS/PLANNERS CHICAGO, ILLINOIS	PLOT SCALE = $SCALE$	CHECKED - DDH	REVISED -
	PLOT DATE = $DATE$	DATE - 12/16/11	REVISED -

STATE OF ILLINOIS
DEPARTMENT OF TRANSPORTATION
FAP ROUTE 345 / US ROUTE 20

ROADWAY PLAN
U.S. ROUTE 20

SCALE: 1"=50' | SHEET NO. OF SHEETS | STA. 117+00.00 TO STA. 131+00.00

F.A.P RTE.	SECTION	COUNTY	TOTAL SHEETS	SHEET NO.
345	8R-R	KANE	794	65
		CONTRACT NO. 60H45		
FED. ROAD DIST. NO.	ILLINOIS FED. AID PROJECT			

..\D160H45-BORDER01.DGN, ..\D1MASTER-ALIGNMNT.DGN, ..\D1MASTER-ALIGNMNT.DGN, ..\D160H45-LEGEND.DGN, ..\D160H45-REMOVALS.DGN, ..\D1MASTER-ROW050.DGN, ..\D160H45-TOPOE.DGN, ..\D1MASTER-ALIGNMNT.DGN, ..\D160H45-LEGEND.DGN, ..\D160H45-DESIGN.DGN, ..\D1MASTER-ROW050.DGN, ..\D160H45-TOPOF.DGN, ..\D1MASTER-TOPO2DPTS.DGN, ..\D160H45-LIGHT.DGN, ..\
12-12-2011, 12:42:36 BAJZEKKJ \\FS-0044\AM\VAULT,D-TRANS.07\2202\21379-001\CIVIL\CAD\60H45\SHEET\D160H45-SHT-PLANU06.DGN