

PLAN SURVEYED BY DATE
 PLOTTED BY DATE
 NOTE BOOK NO. CHECKED BY DATE
 NO. OF WAYS CHECKED
 CAD FILE NAME

PROFILE SURVEYED BY DATE
 PLOTTED BY DATE
 NOTE BOOK NO. CHECKED BY DATE
 NO. OF WAYS CHECKED
 STRUCTURE NOTATIONS OK

12-12-2011 12:43:00 BAI/ZEK/L
 \\FS-001\A\VAL\LD-TRANS-07\2202\2137-9-001\CIVIL\CD0A\60H45\SHEET\016045-SHT-PROF.ILE602.DGN

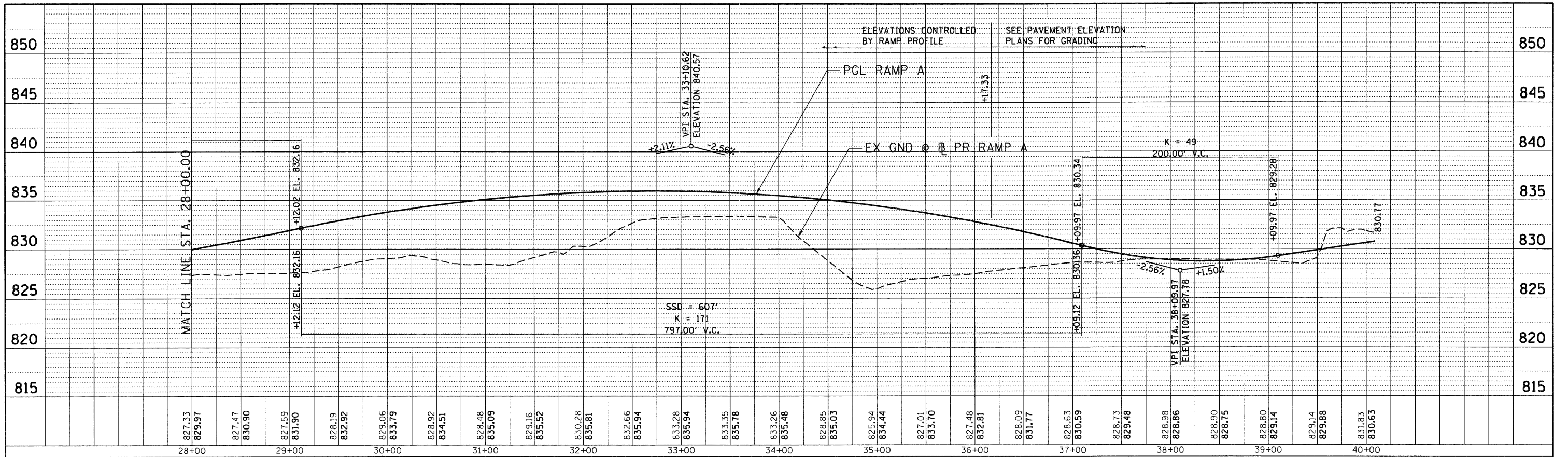

FILE NAME =
 #FILEL#

USER NAME = #USER#
 PLOT SCALE = #SCALE#
 PLOT DATE = #DATE#

DESIGNED - MRK
 DRAWN - MRK
 CHECKED - DDH
 DATE - 12/16/11

REVISED -
 REVISED -
 REVISED -
 REVISED -

STATE OF ILLINOIS
 DEPARTMENT OF TRANSPORTATION
 FAP ROUTE 345 / US ROUTE 20

ROADWAY PROFILE
 U.S. ROUTE 20
 WB EXIT RAMP A

SCALE: HORIZ. 1"=50' VERT. 1"=5'
 STA. 28+00.00 TO STA. 40+09.92

F.A.P. RTE. 345	SECTION 8R-R	COUNTY KANE	TOTAL SHEETS 794	SHEET NO. 72
CONTRACT NO. 60H45				
FED. ROAD DIST. NO. ILLINOIS FED. AID PROJECT				