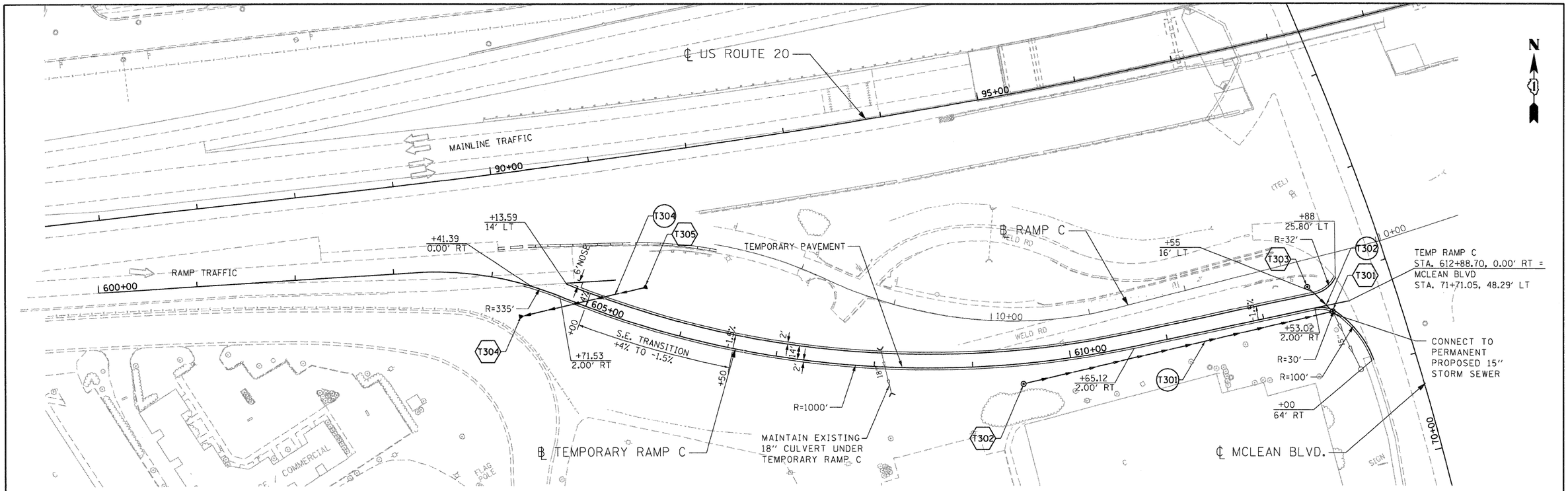

NOTES:

1) TEMPORARY RAMP "C" WILL BE UTILIZED DURING STAGE IIB.
2) SEE PLANS FOR STAGE IIB FOR PAVEMENT MARKING.
3) SEE SHEET 239 FOR TEMPORARY RAMP ALIGNMENT.
4) SEE DRAINAGE SCHEDULES FOR TEMPORARY DRAINAGE INFORMATION.

INTERIM PLAN FOR RAMP C

LEGEND

(TXX) TEMPORARY STORM SEWER

⟨TXX⟩ TEMPORARAY DRAINAGE STRUCTURE

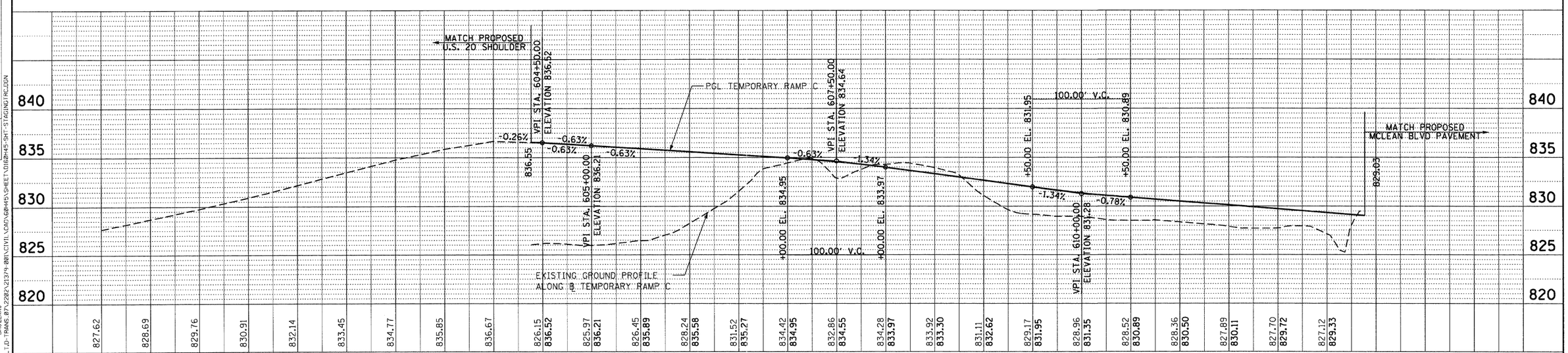

FILE NAME = $FILEL$	USER NAME = $USER$	DESIGNED - AMB	REVISED -
		DRAWN - KKS	REVISED -
	PLOT SCALE = $SCALE$	CHECKED - PB	REVISED -
	PLOT DATE = $DATE$	DATE - 12/16/11	REVISED -

TENG & ASSOCIATES, INC. ENGINEERS/ARCHITECTS/PLANNERS CHICAGO, ILLINOIS

STATE OF ILLINOIS
DEPARTMENT OF TRANSPORTATION
FAP ROUTE 345 / US ROUTE 20

STAGING AND TRAFFIC CONTROL
TEMPORARY RAMP C
PLAN AND PROFILE

SCALE: HORIZ. 1"=50' VERT. 1"=5' STA. 600+00 TO STA. 613+00

F.A.P RTE.	SECTION	COUNTY	TOTAL SHEETS	SHEET NO.
345	8R-R	KANE	794	242

CONTRACT NO. 60H45

FED. ROAD DIST. NO. | ILLINOIS | FED. AID PROJECT

PLAN: SURVEYED / PLOTTED / ALIGNMENT CHECKED / RT. OF WAY CHECKED / CADD FILE NAME — NOTE BOOK NO. — BY — DATE

PROFILE: SURVEYED / PLOTTED / GRADES CHECKED / BLM. NOTED / STRUCTURE NOTATIONS CHKD — NOTE BOOK NO. — BY — DATE

12-12-2011, 13:05:19 BAJZEKKJ
\\FS-0044\AM\VAULT_D-TRANS.97\2202\213/9-00\CIVIL\CAD\60H45\SHEET\D1620-45-SHT-STAGINGTRC.DGN