

- LEGEND**
- EX. INLET
 - EX. CATCH BASIN
 - ⊙ EX. MANHOLE
 - ⊗ EX. DRYWELL
 - ▽ EX. CULVERT END SECTION
 - ⊕ EX. FIRE HYDRANT
 - EX. STORM SEWER
 - EX. SANITARY SEWER
 - - - PAVED DITCH REMOVAL
 - PIPE REMOVAL
 - [R] STRUCTURE TO BE REMOVED
 - [ADJ] STRUCTURE TO BE ADJUSTED
 - [REC] STRUCTURE TO BE RECONSTRUCTED

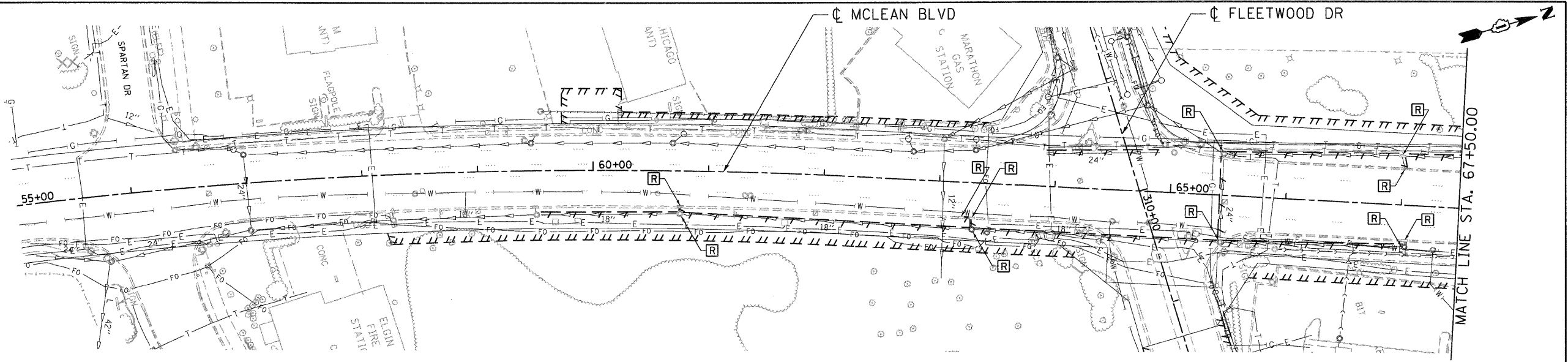

NOTE: ALL PIPE UNDERDRAINS SHOULD BE PLACED 30-INCHES DEEP

- LEGEND**
- PR. MANHOLE
 - PR. CATCH BASIN
 - ▼ PR. CULVERT END SECTION
 - PR. INLET
 - ▭ PR. HEADWALL FOR PIPE DRAIN
 - ⊙ PR. DRYWELL
 - PR. STORM SEWER
 - PR. CULVERT
 - PR. PIPE UNDERDRAIN
 - PR. DITCH
 - PR. SWALE
 - ⊕ PR. PIPE
 - ⊕ PR. STRUCTURE
 - ▭ RIPRAP APRON

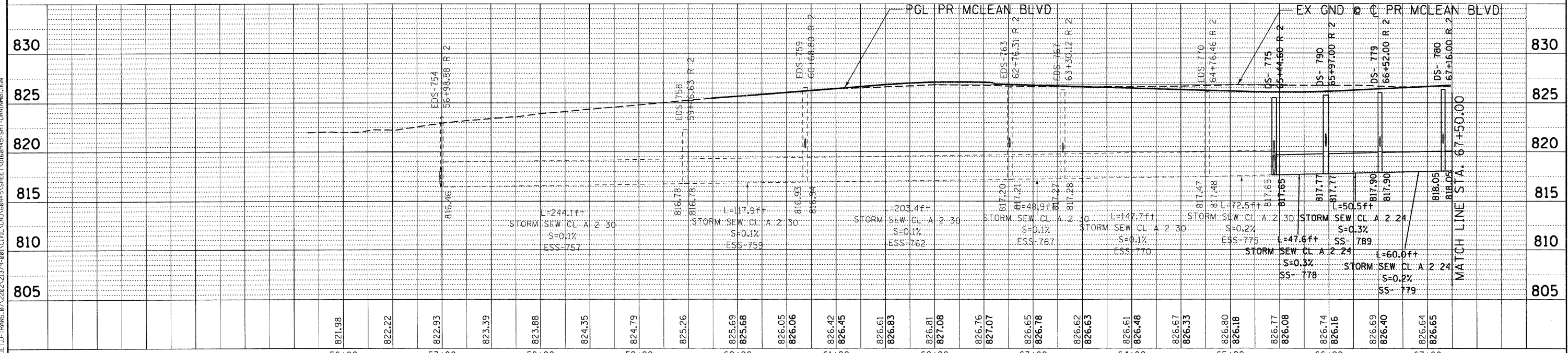
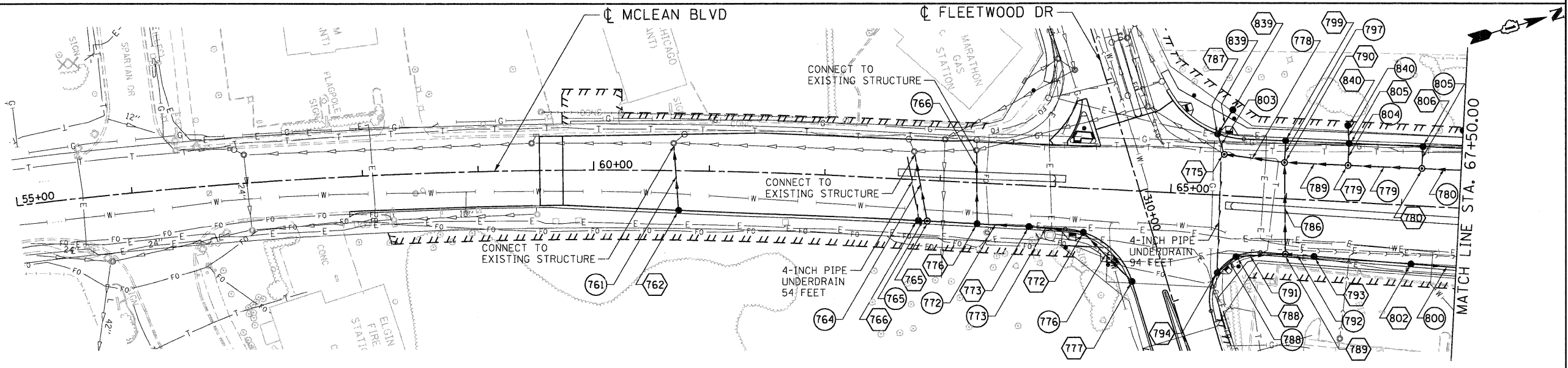

PLAN SURVEYED BY DATE

PLOTTED BY DATE

NOTE BOOK NO. CHECKED BY DATE

STRUCTURE NOTATIONS CHECKED BY DATE

CAAD FILE NAME

PROFILE SURVEYED BY DATE

PLOTTED BY DATE

NOTE BOOK NO. CHECKED BY DATE

STRUCTURE NOTATIONS CHECKED BY DATE

12-14-2011 11:45:03 86472FK41

\\FS-0044\ADMIN\GILL.T.D-TRANS-10\228221375-001\CIVIL\CAD\DRAWING\45\SHEET\DRAIN\DRAIN\DR01.DWG

FILE NAME =	USER NAME = #USER#	DESIGNED - SLH	REVISED -	STATE OF ILLINOIS DEPARTMENT OF TRANSPORTATION FAP ROUTE 345 / US ROUTE 20	DRAINAGE PLAN AND PROFILE MCLEAN BOULEVARD		F.A.P. RTE. 345	SECTION 8R-R	COUNTY KANE	TOTAL SHEETS 794	SHEET NO. 270	
#FILEL#	PLOT SCALE = #SCALE#	DRAWN - JFS	REVISED -		SCALE: HORIZ. 1"=50'	VERT. 1"=5'	STA. 55+00.00 TO STA. 67+50.00	FED. ROAD DIST. NO. [ILLINOIS]	FED. AID PROJECT	CONTRACT NO. 60H45		
	PLOT DATE = #DATE#	CHECKED - TKL	REVISED -									
		DATE - 12/16/11	REVISED -									

