

PART OF THE NW 1/4 OF SECTION 22, TWP. 41 N., R.8 E. OF THE 3RD. P.M., IN KANE COUNTY, ILLINOIS.

PARCEL NUMBER	OWNER	TOTAL HOLDINGS ACRES	PART TAKEN ACRES	AREA IN EXISTING R.O.W. ACRES	REMAINDER AREA ACRES	EASEMENT AREA ACRES	EASEMENT AREA SQUARE FEET	EASEMENT PURPOSE	PERMANENT INDEX NUMBER	PROPERTY ACQUIRED BY
1H60001		0.751	A-0.019 B-0.003 128 S.F.	N/A	0.729	0.049	N/A	CONST.	06-22-153-001 thru 06-22-153-005	
1H60002	HAMPTON, LENZINI & RENWICK, INC.	0.999	0.048	N/A	0.951	N/A	N/A	N/A	06-22-179-001	

* TIGHE, KRESS & ORR III, LLC, UNDIVIDED 1/5 INTEREST;
 GARY W. JENKINS, UNDIVIDED 1/5 INTEREST;
 RALPH TIBERI AS TRUSTEE UNDER THE RALPH TIBERI DECLARATION OF TRUST DATED 11-12-87 AN UNDIVIDED 1/5 INTEREST;
 JMK INVESTMENT GROUP, LLC, UNDIVIDED 1/5 INTEREST;
 TELENET & ASSOCIATES, INC., UNDIVIDED 1/5 INTEREST

COORDINATE TABLE

STATION	OFFSET	PT#	NORTH	EAST
88+19.12	168.86	5096	1951348.450	989006.459
88+68.22	185.57	5098	1951312.599	989045.015
85+93.80	150.00	5099	1951459.727	988809.270
89+41.37	210.98	5100	1951258.979	989102.682
89+70.33	303.44	5101	1951182.414	989092.498
89+45.90	225.31	5102	1951244.001	989101.102
86+72.44	150.00	9019	1951426.913	988880.736

LEGEND

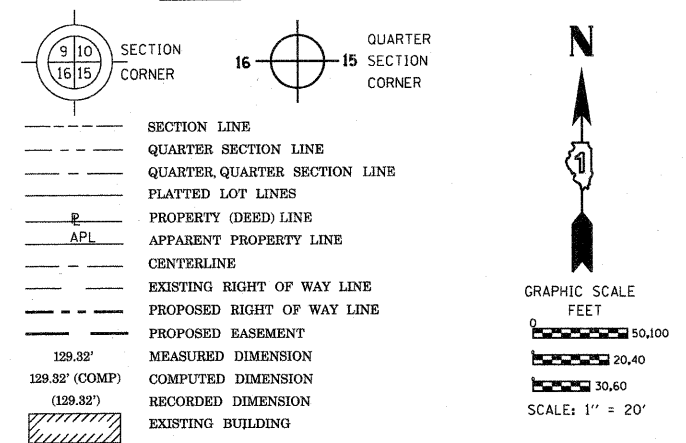

Bearings are referenced to the Illinois Coordinate System, NAD83, East Zone, as provided by the Illinois Department of Transportation.

- IRON PIPE OR ROD FOUND
- ⊕ "MAG" NAIL SET
- + CUT CROSS FOUND OR SET
- 5/8" REBAR SET
- T1 THESE STAKES REFERENCE FOUND OR SET MONUMENTATION. SET 5/8 INCH IRON ROD FLUSH WITH GROUND TO TIE FOUND IRON STAKE IDENTIFIED BY COLORED PLASTIC CAP BEARING SURVEYORS REGISTRATION NUMBER.
- T2
- T3
- BT1 THESE STAKES, IN CULTIVATED AREAS, REFERENCE FOUND OR SET MONUMENTATION. BURIED 5/8 INCH IRON ROD 20 INCHES BELOW GROUND TO TIE FOUND IRON STAKE. IDENTIFIED BY COLORED PLASTIC CAP BEARING SURVEYORS REGISTRATION NUMBER.
- BT2
- BT3
- STAKING OF PROPOSED RIGHT OF WAY. SET DIVISION OF HIGHWAYS SURVEY MARKER TO MONUMENT THE POSITION SHOWN, IDENTIFIED BY INSCRIPTION DATA AND SURVEYORS REGISTRATION NUMBER.
- M STAKING OF PROPOSED RIGHT OF WAY IN CULTIVATED AREAS. BURIED 5/8 INCH METAL ROD 20 INCHES BELOW GROUND TO MARK FUTURE SURVEY MARKER POSITION IDENTIFIED BY COLORED PLASTIC CAP BEARING SURVEYORS REGISTRATION NUMBER.
- ⊙ PERMANENT SURVEY MARKER, I.D.O.T. STANDARD 2135 (TO BE SET BY OTHERS)
- RIGHT OF WAY STAKING PROPOSED TO BE SET
- ⊗ LIGHT POLE
- ⊙ FLAG POLE

STATE OF ILLINOIS)
)
 COUNTY OF Will)
)
 THIS IS TO CERTIFY THAT I, RONALD F. HODGEN, AN ILLINOIS PROFESSIONAL LAND SURVEYOR, (WE, RUETTIGER, TONELLI & ASSOCIATES, AN ILLINOIS PROFESSIONAL DESIGN FIRM LAND SURVEYING CORPORATION, NUMBER 89,) HAVE SURVEYED THE PLAT OF HIGHWAYS SHOWN HEREON IN SECTION 22, TOWNSHIP 41 NORTH, RANGE 8 EAST OF THE THIRD PRINCIPAL MERIDIAN, KANE COUNTY, THAT THE SURVEY IS TRUE AND COMPLETE AS SHOWN TO THE BEST OF MY KNOWLEDGE AND BELIEF, THAT THE PLAT CORRECTLY REPRESENTS SAID SURVEY, THAT ALL MONUMENTS FOUND AND ESTABLISHED ARE OF PERMANENT QUALITY AND OCCUPY THE POSITIONS SHOWN THEREON AND THAT THE MONUMENTS ARE SUFFICIENT TO ENABLE THE SURVEY TO BE RETRACED, MADE FOR THE DEPARTMENT OF TRANSPORTATION, STATE OF ILLINOIS.

DEED AT Joliet, ILLINOIS THIS 11th DAY OF May 2011 A.D.

ILLINOIS PROFESSIONAL LAND SURVEYOR NO. 2630
 LICENSE EXPIRATION DATE: 11-30-2012
 THIS PROFESSIONAL SERVICE CONFORMS TO THE CURRENT ILLINOIS MINIMUM STANDARDS FOR A BOUNDARY SURVEY.
 SEE SHEETS 24 THROUGH 41 FOR REFERENCE TIE TABLES.

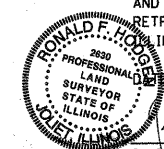

RUETTIGER, TONELLI & ASSOCIATES, INC.
 Land Surveyors/Engineers/Planners/Landscape Architects/G.I.S. Consultants
 2174 ONEIDA STREET
 JOLIET, ILLINOIS 60435
 PH. (815) 744-6600 FAX (815) 744-0101

RECEIVED
 MAY 12 2011
 PLATS & LEGALS

PLAT OF HIGHWAYS
 STATE OF ILLINOIS
 DEPARTMENT OF TRANSPORTATION
 FAP 345 (US 20)

SECTION: COUNTY: KANE
 PROJECT JOB NO.: R-91-017-01
 STATION 85+00 TO STATION 89+00
 SCALE: 1" = 20' SHEET 2 OF 41

BUREAU OF LAND ACQUISITION
 201 WEST CENTER COURT
 SCHAMBURG, ILLINOIS 60196

COORDINATES SHOWN HEREON ARE ILLINOIS STATE PLANE EAST ZONE NAD 83 (2007) GRID BASED ON NGS STATION 0120 WITH PUBLISHED COORDINATES OF NORTH 1930566.76, EAST 1004454.55.

REVISION DATE: 5-27-10
 5-18-10
 10-20-09

REVISION: REVISION 0001 TH, OWNER & PIN PER NEW TITLE
 REVISION 20 CL PER IDOT
 MISCEL. REVISIONS PER IDOT

MADE BY: TLW
 TLW
 TLW

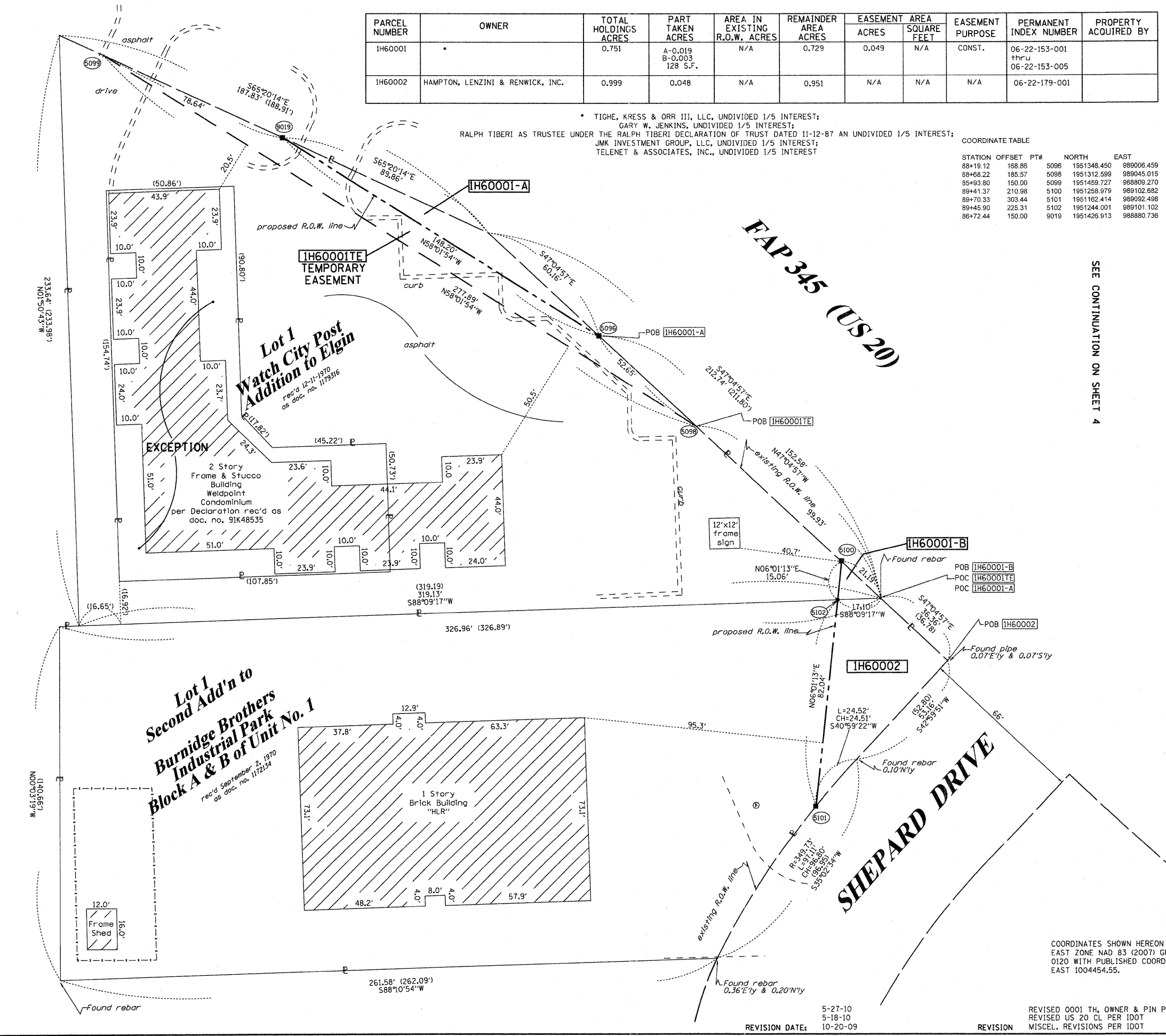

SEE CONTINUATION ON SHEET 4

SHEET 1 OF 41 IS A COVER SHEET AND IS NOT RECORDED
 PT&A 20090398