

PART OF THE SW 1/4 OF SECTION 22, TWP. 41 N., R.8 E. OF THE 3RD. P.M., IN KANE COUNTY, ILLINOIS.

PARCEL NUMBER	OWNER	TOTAL HOLDINGS ACRES	PART TAKEN ACRES	AREA IN EXISTING R.O.W. ACRES	REMAINDER AREA ACRES	EASEMENT ACRES	AREA SQUARE FEET	EASEMENT PURPOSE	PERMANENT INDEX NUMBER	PROPERTY ACQUIRED BY
IH60003	TKMK PROPERTIES, LLC	1.120	0.086	N/A	1.034	0.031 TE-A 0.011 TE-B	N/A	CONST.	06-22-326-004	
IH60004	440 S. McLEAN BLVD, LLC SEE SHEETS 4, 6 & 7 FOR REMAINDER OF PARCEL	2.291	0.242	N/A	2.049	0.137	N/A	CONST.	06-22-326-003	
IH60005	CHARTER BANK & TRUST OF ILLINOS, TRUST NO. 1355	0.698	0.010	N/A	0.688	0.043	N/A	CONST.	06-22-301-023 06-22-301-024	

LEGEND

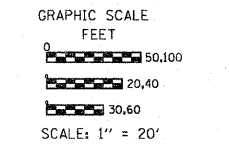
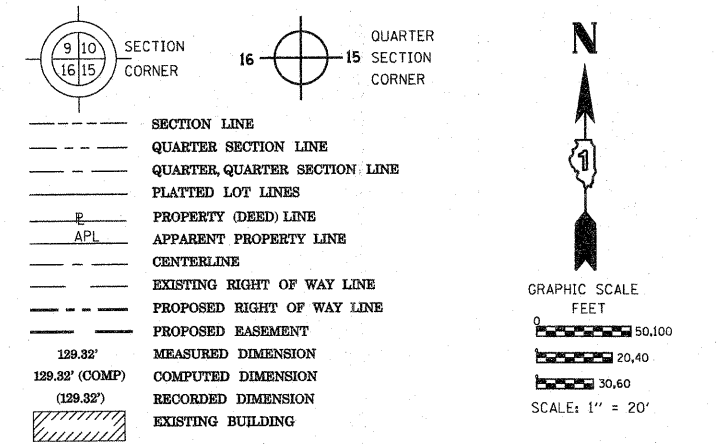

Bearings are referenced to the Illinois Coordinate System, NAD83, East Zone, as provided by the Illinois Department of Transportation.

- IRON PIPE OR ROD FOUND
- ⊕ "MAG" NAIL SET
- + CUT CROSS FOUND OR SET
- 5/8" REBAR SET
- T1, T2, T3 THESE STAKES REFERENCE FOUND OR SET MONUMENTATION. SET 5/8 INCH IRON ROD FLUSH WITH GROUND TO TIE FOUND IRON STAKE IDENTIFIED BY COLORED PLASTIC CAP BEARING SURVEYORS REGISTRATION NUMBER.
- BT1, BT2, BT3 THESE STAKES IN CULTIVATED AREAS REFERENCE FOUND OR SET MONUMENTATION. BURIED 5/8 INCH IRON ROD 20 INCHES BELOW GROUND TO TIE FOUND IRON STAKE. IDENTIFIED BY COLORED PLASTIC CAP BEARING SURVEYORS REGISTRATION NUMBER.
- STAKING OF PROPOSED RIGHT OF WAY. SET DIVISION OF HIGHWAYS SURVEY MARKER TO MONUMENT THE POSITION SHOWN. IDENTIFIED BY INSCRIPTION DATA AND SURVEYORS REGISTRATION NUMBER.
- M STAKING OF PROPOSED RIGHT OF WAY IN CULTIVATED AREAS. BURIED 5/8 INCH METAL ROD 20 INCHES BELOW GROUND TO MARK FUTURE SURVEY MARKER POSITION IDENTIFIED BY COLORED PLASTIC CAP BEARING SURVEYORS REGISTRATION NUMBER.
- ⊙ PERMANENT SURVEY MARKER, I.D.O.T. STANDARD 2135 (TO BE SET BY OTHERS)
- RIGHT OF WAY STAKING PROPOSED TO BE SET
- ⊗ LIGHT POLE

SEE SHEETS 24 THROUGH 41 FOR REFERENCE TIE TABLES.

STATE OF ILLINOIS)
) SS
 COUNTY OF)
 THIS IS TO CERTIFY THAT I, RONALD F. HODGEN, AN ILLINOIS PROFESSIONAL LAND SURVEYOR, (WE, RUETTIGER, TONELLI & ASSOCIATES, AN ILLINOIS PROFESSIONAL DESIGN FIRM LAND SURVEYING CORPORATION, NUMBER 89,) HAVE SURVEYED THE PLAT OF HIGHWAYS SHOWN HEREON IN SECTION 22, TOWNSHIP 41 NORTH, RANGE 8 EAST OF THE THIRD PRINCIPAL MERIDIAN, KANE COUNTY, THAT THE SURVEY IS TRUE AND COMPLETE AS SHOWN TO THE BEST OF MY KNOWLEDGE AND BELIEF. THAT THE PLAT CORRECTLY REPRESENTS SAID SURVEY, THAT ALL MONUMENTS FOUND AND ESTABLISHED ARE OF PERMANENT QUALITY AND OCCUPY THE POSITIONS SHOWN THEREON AND THAT THE MONUMENTS ARE SUFFICIENT TO ENABLE THE STATE OF ILLINOIS TO BE RETRACED, MADE FOR THE DEPARTMENT OF TRANSPORTATION, STATE OF ILLINOIS.
 DATED AT _____, ILLINOIS THIS _____ DAY OF _____ 20____ A.D.

ILLINOIS PROFESSIONAL LAND SURVEYOR NO. 2630
 LICENSE EXPIRATION DATE: 11-30-2012
 THIS PROFESSIONAL SERVICE CONFORMS TO THE CURRENT ILLINOIS MINIMUM STANDARDS FOR A BOUNDARY SURVEY.

RUETTIGER, TONELLI & ASSOCIATES, INC.
 Land Surveyors/Engineers/Planners/Landscape Architects/G.I.S. Consultants
 2174 ONEIDA STREET
 JOLIET, ILLINOIS 60435
 PH. (815) 744-6600 FAX (815) 744-0101

PLAT OF HIGHWAYS
 STATE OF ILLINOIS
 DEPARTMENT OF TRANSPORTATION
 FAP 345 (US 20)

SECTION: COUNTY: KANE
 PROJECT: JOB NO.: R-91-017-01
 STATION 303+00 TO STATION 307+00
 SCALE: 1" = 20' SHEET 3 OF 41

BUREAU OF LAND ACQUISITION
 201 WEST CENTER COURT
 SCHAUMBURG, ILLINOIS 60196

RECEIVED
 JUN 01 2011
 PLATS & LEGALS

ECH
 TLW
 MADE BY TLW

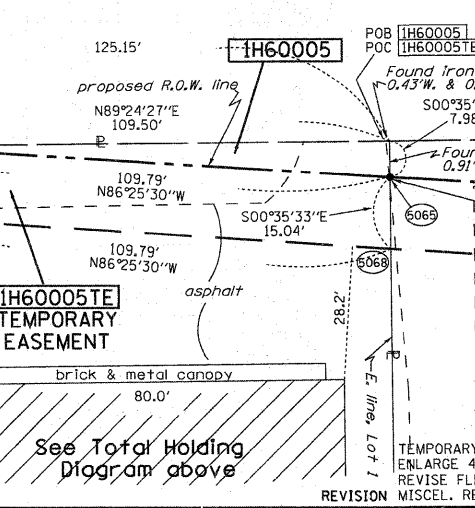
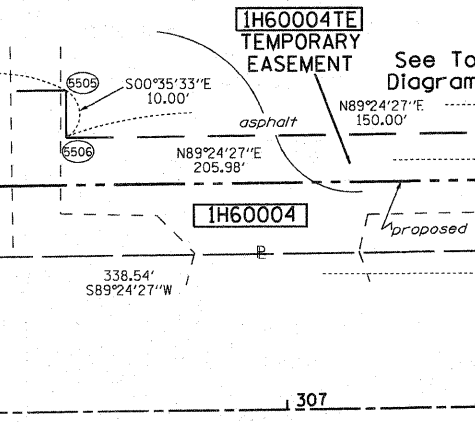
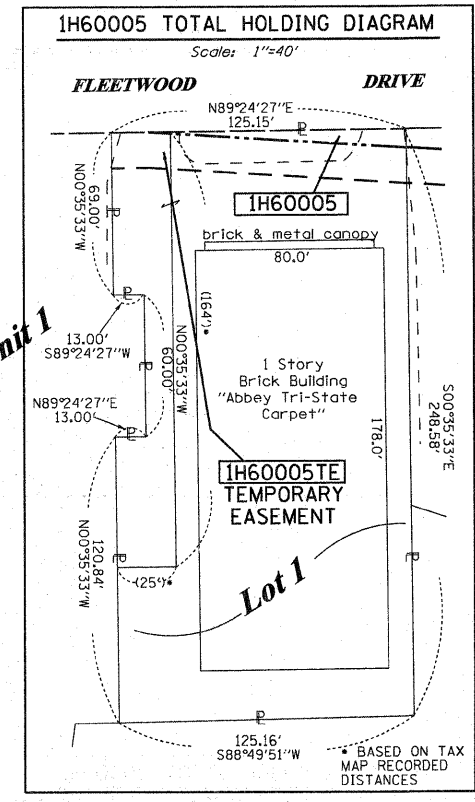

CURVE TABLE

CURVE	RADIUS	ARC	CHORD	CHORD BEARING
1	70.00'	47.33'	46.43'	N20°00'38"W
2	70.00'	72.94'	69.69'	S30°29'23"E
3	70.00'	42.03'	41.40'	N77°32'47"W

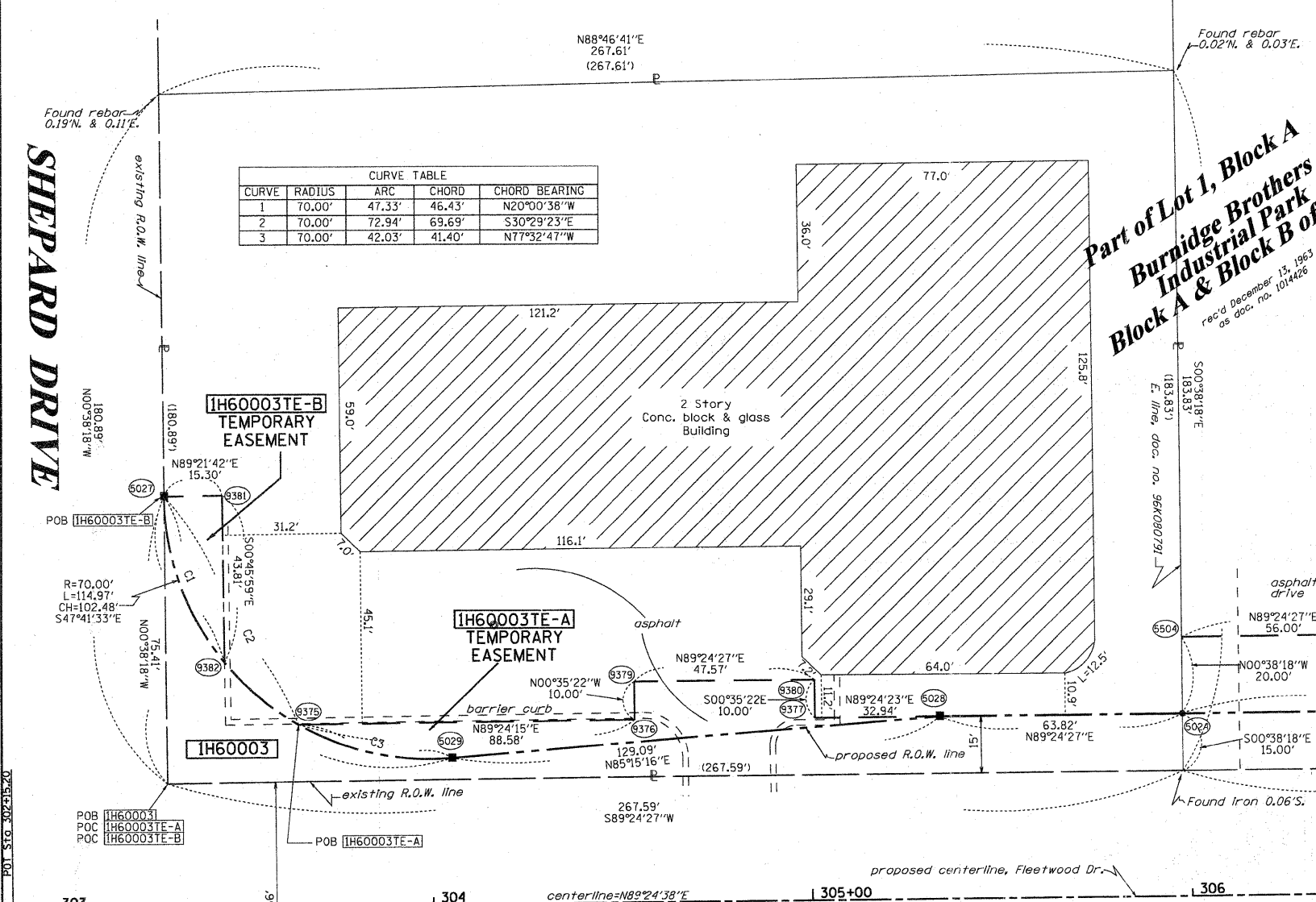

FLEETWOOD DRIVE

COORDINATE TABLE

STATION	OFFSET	PT#	NORTH	EAST
305+97.92	-47.90	5024	1950239.311	989356.053
303+30.28	-108.29	5027	1950296.950	989087.805
305+34.11	-47.89	5028	1950238.651	989292.239
304+05.35	-38.54	5029	1950227.971	989163.591
306+11.83	33.10	5064	1950158.459	989370.793
307+21.33	41.08	5065	1950151.613	989480.365
307+21.33	56.12	5068	1950136.574	989480.520
305+96.18	33.10	5076	1950158.297	989355.139
306+11.83	48.14	5083	1950143.420	989370.948
305+97.91	-67.90	5504	1950259.310	989355.830
306+53.91	-67.90	5505	1950259.889	989411.827
306+53.91	57.90	5506	1950249.889	989411.931
305+96.18	48.14	5507	1950143.258	989355.294
302+15.20	0.00	9290	1950187.481	988973.843
303+65.02	-47.88	9375	1950236.899	989123.163
304+53.60	-47.89	9376	1950237.821	989211.738
305+01.17	-47.89	9377	1950238.310	989259.305
304+53.60	-67.89	9379	1950247.818	989211.635
305+01.17	-67.89	9380	1950248.310	989259.202
303+45.59	-108.30	9381	1950207.121	989103.108
303+45.72	-64.60	9382	1950253.318	989103.694

Lot 1 Second Addition to Burnidge Brothers Industrial Park Block D, Unit 1
 rec'd September 3, 1971
 as doc. no. 1202681

REVISION DATE: 10-20-09

COORDINATES SHOWN HEREON ARE ILLINOIS STATE PLANE EAST ZONE NAD 83 (2007) GRID BASED ON NGS STATION Q120 WITH PUBLISHED COORDINATES OF NORTH 1930566.76, EAST 1004454.55.