

PART OF THE NE 1/4, SE 1/4, NW 1/4 & SW 1/4 OF SECTION 22, TWP. 41 N., R. 8 E. OF THE 3RD. P.M., IN KANE COUNTY, ILLINOIS.

PARCEL NUMBER	OWNER	TOTAL HOLDINGS ACRES	PART TAKEN ACRES	AREA IN EXISTING R.O.W. ACRES	REMAINDER AREA ACRES	EASEMENT		EASEMENT PURPOSE	PERMANENT INDEX NUMBER	PROPERTY ACQUIRED BY
						ACRES	SQUARE FEET			
IH60011	STEVEN V. LEKAH, M.D.S.C. 401K PROFIT SHARING PLAN AND TRUST	1.612	0.004 161 S.F.	N/A	1.608	TE-A-0.017 TE-B-0.002	N/A 83	CONST.	06-22-327-010	
IH60012	CHICAGO TITLE LAND TRUST CO. AS SUCCESSOR TO AMERICAN NATIONAL BANK AND TRUST CO. OF CHICAGO, AS TRUSTEE; TRUST NO. 43117	5.136	0.028	N/A	5.108	A-0.011 B-0.052	N/A	CONST.	06-22-257-004 06-22-400-009	

PROP. CURVEP-MCLEAN-2
 PI STA. = 72+63.18
 $\Delta = 16^\circ 16' 29''$ (L.T.)
 $D = 1^\circ 54' 35''$
 $R = 3,000.00'$
 $T = 428.96'$
 $L = 852.15'$
 $E = 30.51'$
 $e = \text{-----}$
 $T.R. = \text{-----}$
 $S.E. \text{ RUN} = \text{-----}$
 $P.C. \text{ STA} = 68+34.21$
 $P.T. \text{ STA} = 76+86.36$

FAP 345 (US 20)

COORDINATE TABLE

MCLEAN BLVD				
STATION	OFFSET	PT#	NORTH	EAST
71+47.10	66.21	5104	1950821.646	990029.212
70+39.99	64.38	5111	1950716.034	990000.490
69+12.01	64.56	5134	1950590.641	989963.527
69+11.55	70.00	5135	1950588.544	989968.568
70+40.20	69.91	5139	1950714.782	990005.883
71+66.39	86.43	5140	1950836.355	990053.376

US RTE 20				
STATION	OFFSET	PT#	NORTH	EAST
99+31.33	292.39	5104	1950821.646	990029.212
99+49.47	271.37	5140	1950836.355	990053.376
101+66.08	259.33	5141	1950787.299	990273.820

COORDINATES SHOWN HEREON ARE ILLINOIS STATE PLANE EAST ZONE NAD 83 (2007) GRID BASED ON NGS STATION 0120 WITH PUBLISHED COORDINATES OF NORTH 1930566.76, EAST 1004454.55.

LEGEND

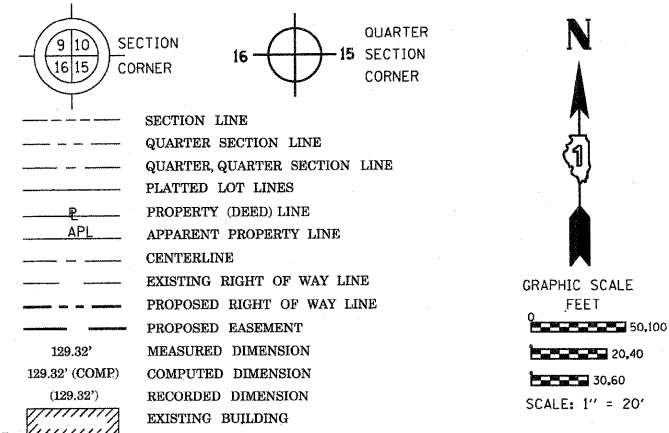

- IRON PIPE OR ROD FOUND
- ⊕ "MAG" NAIL SET
- + CUT CROSS FOUND OR SET
- 5/8" REBAR SET
- T1
T2
T3 THESE STAKES REFERENCE FOUND OR SET MONUMENTATION. SET 5/8 INCH IRON ROD FLUSH WITH GROUND TO TIE FOUND IRON STAKE IDENTIFIED BY COLORED PLASTIC CAP BEARING SURVEYORS REGISTRATION NUMBER.
- BT1
BT2
BT3 THESE STAKES, IN CULTIVATED AREAS, REFERENCE FOUND OR SET MONUMENTATION. BURIED 5/8 INCH IRON ROD 20 INCHES BELOW GROUND TO TIE FOUND IRON STAKE. IDENTIFIED BY COLORED PLASTIC CAP BEARING SURVEYORS REGISTRATION NUMBER.
- STAKING OF PROPOSED RIGHT OF WAY. SET DIVISION OF HIGHWAYS SURVEY MARKER TO MONUMENT THE POSITION SHOWN. IDENTIFIED BY INSCRIPTION DATA AND SURVEYORS REGISTRATION NUMBER.
- M STAKING OF PROPOSED RIGHT OF WAY IN CULTIVATED AREAS. BURIED 5/8 INCH METAL ROD 20 INCHES BELOW GROUND TO MARK FUTURE SURVEY MARKER POSITION IDENTIFIED BY COLORED PLASTIC CAP BEARING SURVEYORS REGISTRATION NUMBER.
- ⊙ PERMANENT SURVEY MARKER, I.D.O.T. STANDARD 2135 (TO BE SET BY OTHERS)
- RIGHT OF WAY STAKING PROPOSED TO BE SET

STATE OF ILLINOIS)
 COUNTY OF Will)
 THIS IS TO CERTIFY THAT I, RONALD F. HODGEN, AN ILLINOIS PROFESSIONAL LAND SURVEYOR, (WE, RUETTIGER, TONELLI & ASSOCIATES, AN ILLINOIS PROFESSIONAL DESIGN FIRM LAND SURVEYING CORPORATION, NUMBER 89,) HAVE SURVEYED THE PLAT OF HIGHWAYS SHOWN HEREON IN SECTION 22, TOWNSHIP 41 NORTH, RANGE 8 EAST OF THE THIRD PRINCIPAL MERIDIAN, KANE COUNTY, THAT THE SURVEY IS TRUE AND COMPLETE AS SHOWN TO THE BEST OF MY KNOWLEDGE AND BELIEF, THAT THE PLAT CORRECTLY REPRESENTS SAID SURVEY, THAT ALL MONUMENTS FOUND AND ESTABLISHED ARE OF PERMANENT QUALITY AND OCCUPY THE POSITIONS SHOWN THEREON AND THAT THE MONUMENTS ARE SUFFICIENT TO ENABLE THE SURVEY TO BE RETRACED, MADE FOR THE DEPARTMENT OF TRANSPORTATION, STATE OF ILLINOIS.

DATED AT Joliet, ILLINOIS THIS 11th DAY OF May 2011 A.D.

ILLINOIS PROFESSIONAL LAND SURVEYOR NO. 2630
 LICENSE EXPIRATION DATE: 11-30-2012
 THIS PROFESSIONAL SERVICE CONFORMS TO THE CURRENT ILLINOIS MINIMUM STANDARDS FOR A BOUNDARY SURVEY.

SEE SHEETS 24 THROUGH 41 FOR REFERENCE TIE TABLES.

RUETTIGER, TONELLI & ASSOCIATES, INC.
 Land Surveyors/Engineers/Planners/Landscape Architects/G.I.S. Consultants
 2174 ONEIDA STREET
 JOLIET, ILLINOIS 60435
 PH. (815) 744-6600 FAX (815) 744-0101

PLAT OF HIGHWAYS
 STATE OF ILLINOIS
 DEPARTMENT OF TRANSPORTATION
 FAP 345 (US 20)

SECTION: COUNTY: KANE
 PROJECT JOB NO.: R-91-017-01
 STATION 69+00 TO STATION 72+00
 SCALE: 1" = 20' SHEET 8 OF 41

BUREAU OF LAND ACQUISITION
 201 WEST CENTER COURT
 SCHAUMBURG, ILLINOIS 60196

RECEIVED
 MAY 12 2011
 PLATS & LEGALS

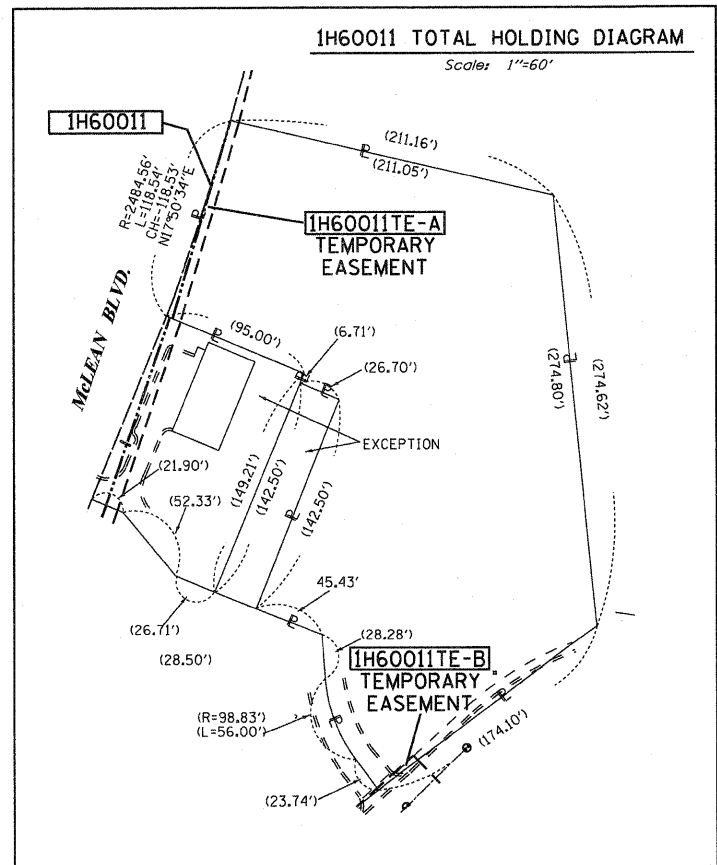

10-18-10
 9-22-10
 5-17-10
 REVISION DATE: 10-20-09

MISCEL. REVISIONS & ADD AC LINE
 ADDED 0011TE-B
 REVISE US 20 CENTERLINE PER IDOT
 MISCEL. REVISIONS PER IDOT

REVISION MADE BY TLW
 TLW
 TLW
 TLW

