

PART OF THE NE 1/4 AND NW 1/4 OF SECTION 22, TWP. 41 N., R.8 E. OF THE 3RD. P.M., IN KANE COUNTY, ILLINOIS.

PARCEL NUMBER	OWNER	TOTAL HOLDINGS ACRES	PART TAKEN ACRES	AREA IN EXISTING R.O.W. ACRES	REMAINDER AREA ACRES	EASEMENT AREA		EASEMENT PURPOSE	PERMANENT INDEX NUMBER	PROPERTY ACQUIRED BY
						ACRES	SQUARE FEET			
IH60023	MARY ANN BOLLMAN	0.824	0.070	N/A	0.754	0.081	N/A	CONST	06-22-205-019	
IH60031	KIMCO OF ILLINOIS, INC.	18.747	0.631	0.406	18.116	0.484	N/A	CONST	06-22-128-052	

COORDINATE TABLE

MCLEAN BLVD

STATION	OFFSET	PT#	NORTH	EAST
85+76.83	45.97	5303	1952258.612	990120.517
85+77.21	55.97	5304	1952258.738	990130.524
83+33.29	110.23	5305	1952012.773	990177.704
83+36.48	81.97	5308	1952016.880	990149.558
82+49.44	-152.08	5381	1951937.838	989912.723
82+52.39	-93.02	5379	1951938.714	989971.853
82+41.43	-152.08	5380	1951929.886	989912.452
82+51.88	-103.20	5380	1951938.583	989961.664
82+91.15	0.00	8126	1951974.219	990068.142
83+46.08	170.41	8160	1952023.872	990238.270
83+36.15	170.89	8161	1952013.873	990238.423
83+31.18	171.13	8162	1952008.873	990238.500
83+87.90	46.58	9185	1952069.518	990114.825
83+84.92	-50.10	9191	1952069.487	990109.083
83+10.81	-108.08	9192	1951987.178	989960.769
82+33.76	-303.04	9232	1951927.557	989761.318
83+88.40	-60.00	9235	1952073.270	990009.297
83+91.07	55.59	9239	1952072.383	990124.915
83+47.17	86.64	9332	1952027.438	990154.579

LILLIAN STREET

STATION	OFFSET	PT#	NORTH	EAST
198+94.50	-35.08	9390	1952004.628	989780.141
198+01.38	-38.80	9391	1952011.508	989896.940
198+09.60	-48.69	9392	1952021.522	989975.008
198+09.60	-57.76	9393	1952030.591	989974.870
201+86.58	-36.81	5295	1952013.876	990252.132
201+12.14	-36.84	5305	1952012.773	990177.704
200+94.06	-41.38	5308	1952016.880	990149.558
200+00.00	0.00	8126	1951974.219	990068.142
200+89.24	-51.86	9332	1952027.438	990154.579
201+40.00	-51.83	9333	1952028.182	990205.333
201+40.00	-48.83	9334	1952023.182	990205.410
201+68.00	-48.82	9335	1952023.800	990233.407
201+68.00	-36.82	9336	1952013.801	990233.559

COORDINATES SHOWN HEREON ARE ILLINOIS STATE PLANE EAST ZONE NAD 83 (2007) GRID BASED ON NGS STATION 0120 WITH PUBLISHED COORDINATES OF NORTH 1930566.76, EAST 1004454.55.

See remainder of parcel & Total Holding Diagram on Sheet 13

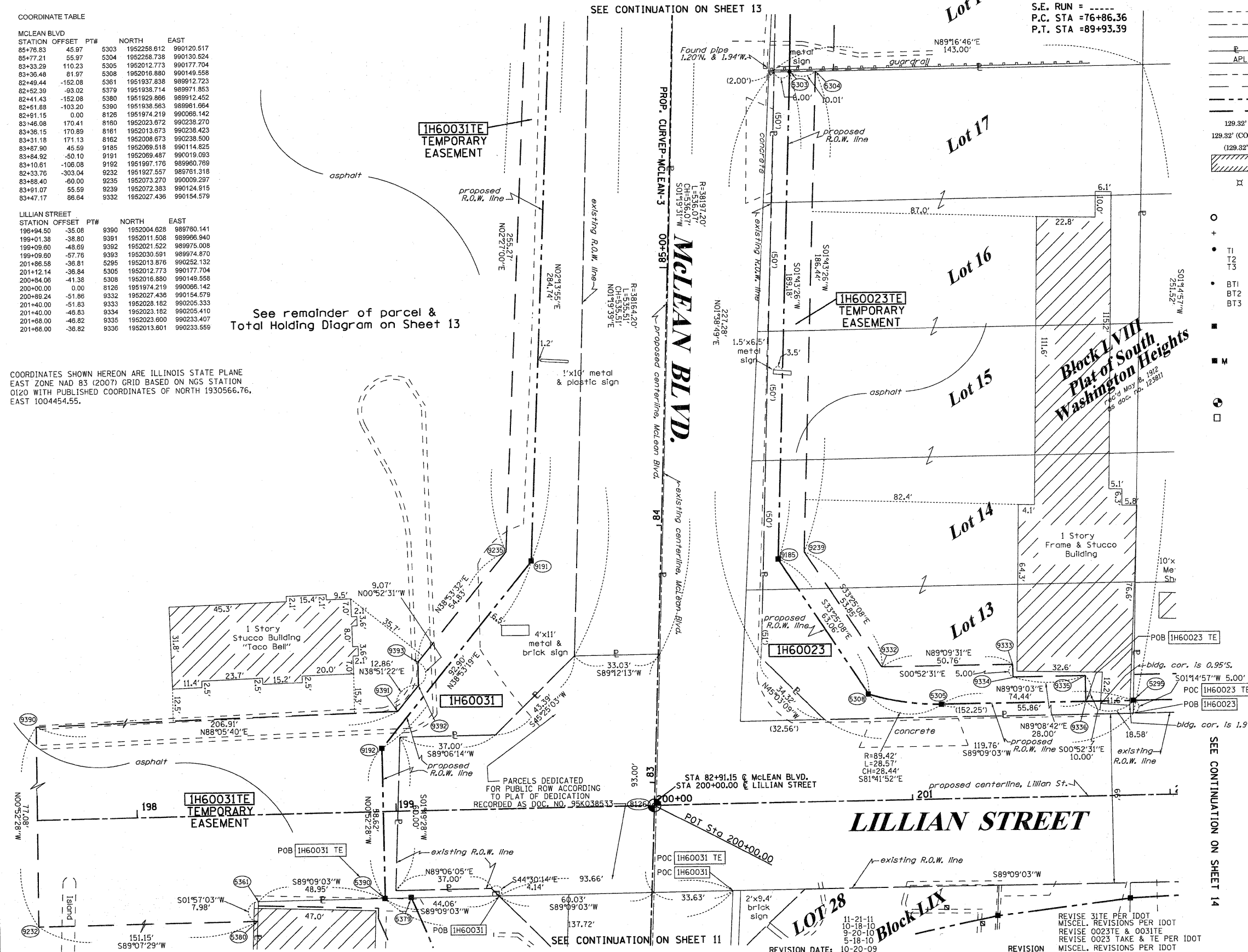

PROP. CURVED-MCLEAN-3
 PI STA. =83+39.95
 $\Delta = 2^\circ 10' 44''$ (LT)
 $D = 0^\circ 10' 00''$
 $R = 34,370.62'$
 $L = 1,307.03'$
 $E = 6.21'$
 $e = \dots$
 $T.R. = \dots$
 $S.E. RUN = \dots$
 $P.C. STA = 76+86.36$
 $P.T. STA = 89+93.39$

LEGEND

- SECTION LINE
- QUARTER SECTION LINE
- QUARTER, QUARTER SECTION LINE
- PLATTED LOT LINES
- PROPERTY (DEED) LINE
- APPARENT PROPERTY LINE
- CENTERLINE
- EXISTING RIGHT OF WAY LINE
- PROPOSED RIGHT OF WAY LINE
- PROPOSED EASEMENT
- MEASURED DIMENSION
- COMPUTED DIMENSION
- RECORDED DIMENSION
- EXISTING BUILDING
- LIGHT POLE
- IRON PIPE OR ROD FOUND
- CUT CROSS FOUND OR SET
- THESE STAKES REFERENCE FOUND OR SET MONUMENTATION. SET 5/8 INCH IRON ROD FLUSH WITH GROUND TO TIE FOUND IRON STAKE IDENTIFIED BY COLORED PLASTIC CAP BEARING SURVEYORS REGISTRATION NUMBER.
- THESE STAKES, IN CULTIVATED AREAS, REFERENCE FOUND OR SET MONUMENTATION. BURIED 5/8 INCH IRON ROD 20 INCHES BELOW GROUND TO TIE FOUND IRON STAKE. IDENTIFIED BY COLORED PLASTIC CAP BEARING SURVEYORS REGISTRATION NUMBER.
- STAKING OF PROPOSED RIGHT OF WAY. SET DIVISION OF HIGHWAYS SURVEY MARKER TO MONUMENT THE POSITION SHOWN. IDENTIFIED BY INSCRIPTION DATA AND SURVEYORS REGISTRATION NUMBER.
- STAKING OF PROPOSED RIGHT OF WAY IN CULTIVATED AREAS. BURIED 5/8 INCH METAL ROD 20 INCHES BELOW GROUND TO MARK FUTURE SURVEY MARKER POSITION IDENTIFIED BY COLORED PLASTIC CAP BEARING SURVEYORS REGISTRATION NUMBER.
- PERMANENT SURVEY MARKER, I.D.O.T. STANDARD 2135 (TO BE SET BY OTHERS)
- RIGHT OF WAY STAKING PROPOSED TO BE SET

STATE OF ILLINOIS)
) SS
 COUNTY OF)
 THIS IS TO CERTIFY THAT I, RONALD F. HODGEN, AN ILLINOIS PROFESSIONAL LAND SURVEYOR, (WE, RUETTIGER, TONELLI & ASSOCIATES, AN ILLINOIS PROFESSIONAL DESIGN FIRM LAND SURVEYING CORPORATION, NUMBER 89.) HAVE SURVEYED THE PLAT OF HIGHWAYS SHOWN HEREON IN SECTION 22, TOWNSHIP 41 NORTH, RANGE 8 EAST OF THE THIRD PRINCIPAL MERIDIAN, KANE COUNTY, THAT THE SURVEY IS TRUE AND COMPLETE AS SHOWN TO THE BEST OF MY KNOWLEDGE AND BELIEF, THAT THE PLAT CORRECTLY REPRESENTS SAID SURVEY, THAT ALL MONUMENTS FOUND AND ESTABLISHED ARE OF PERMANENT QUALITY AND OCCUPY THE POSITIONS SHOWN THEREON AND THAT THE MONUMENTS ARE SUFFICIENT TO ENABLE THE SURVEY TO BE RETRACED, MADE FOR THE DEPARTMENT OF TRANSPORTATION, STATE OF ILLINOIS.

DATED AT _____, ILLINOIS THIS _____ DAY OF _____ 20__ A.D.

ILLINOIS PROFESSIONAL LAND SURVEYOR NO. 2630
 LICENSE EXPIRATION DATE: 11-30-2012
 THIS PROFESSIONAL SERVICE CONFORMS TO THE CURRENT ILLINOIS MINIMUM STANDARDS FOR A BOUNDARY SURVEY.
 SEE SHEETS 24 THROUGH 41 FOR REFERENCE TIE TABLES.

RECEIVED
 NOV 23 2011
 PLATS & LEGALS

RUETTIGER, TONELLI & ASSOCIATES, INC.
 Land Surveyors/Engineers/Planners/Landscape Architects/G.I.S. Consultants
 2174 ONIDA STREET
 JOLIET, ILLINOIS 60435
 PH. (815) 744-6600 FAX (815) 744-0101

PLAT OF HIGHWAYS
 STATE OF ILLINOIS
 DEPARTMENT OF TRANSPORTATION
 FAP 345 (US 20)

SECTION: COUNTY: KANE
 PROJECT: JOB NO.: R-91-017-01
 STATION 82+00 & 200+00 TO STATION 86+00 & 202+00
 SCALE: 1" = 20' SHEET 12 OF 41

BUREAU OF LAND ACQUISITION
 201 WEST CENTER COURT
 SCHAUMBURG, ILLINOIS 60196