

PART OF THE NE 1/4 OF SECTION 22, TWP. 41 N., R.8 E. OF THE 3RD. P.M., IN KANE COUNTY, ILLINOIS.

PARCEL NUMBER	OWNER	TOTAL HOLDINGS ACRES	PART TAKEN ACRES	AREA IN EXISTING R.O.W. ACRES	REMAINDER AREA ACRES	EASEMENT AREA		EASEMENT PURPOSE	PERMANENT INDEX NUMBER	PROPERTY ACQUIRED BY
						ACRES	SQUARE FEET			
1H60039	JUAN M. MEDINA, A SINGLE PERSON & ALMA R. TOPETE, A SINGLE PERSON AS TENANTS IN COMMON	0.132	0.132	N/A	0.000	N/A	N/A	N/A	06-22-282-005	
1H60040	CRAIG CAMPBELL AND LORRIE C. CAMPBELL	0.161	0.161	N/A	0.000	N/A	N/A	N/A	06-22-283-012	
16H0041	F. JAY BERO AND VANESSA C. BERO	0.129	0.016	N/A	0.113	N/A	N/A	N/A	06-22-283-011	
1H60042	REGINALD L. RICHARDSON AND JAN R. DELROSARIO	0.135	0.012	N/A	0.123	N/A	N/A	N/A	06-22-283-003	

LEGEND

SECTION CORNER: 9 10 16 15
 QUARTER SECTION CORNER: 16 15
 SECTION LINE
 QUARTER SECTION LINE
 QUARTER, QUARTER SECTION LINE
 PLATTED LOT LINES
 PROPERTY (DEED) LINE
 APPL APPARENT PROPERTY LINE
 CENTERLINE
 EXISTING RIGHT OF WAY LINE
 PROPOSED RIGHT OF WAY LINE
 PROPOSED EASEMENT
 MEASURED DIMENSION
 129.32' (COMP) COMPUTED DIMENSION
 129.32' (129.32') RECORDED DIMENSION
 EXISTING BUILDING

GRAPHIC SCALE: 0 50,100 FEET
 SCALE: 1" = 20'

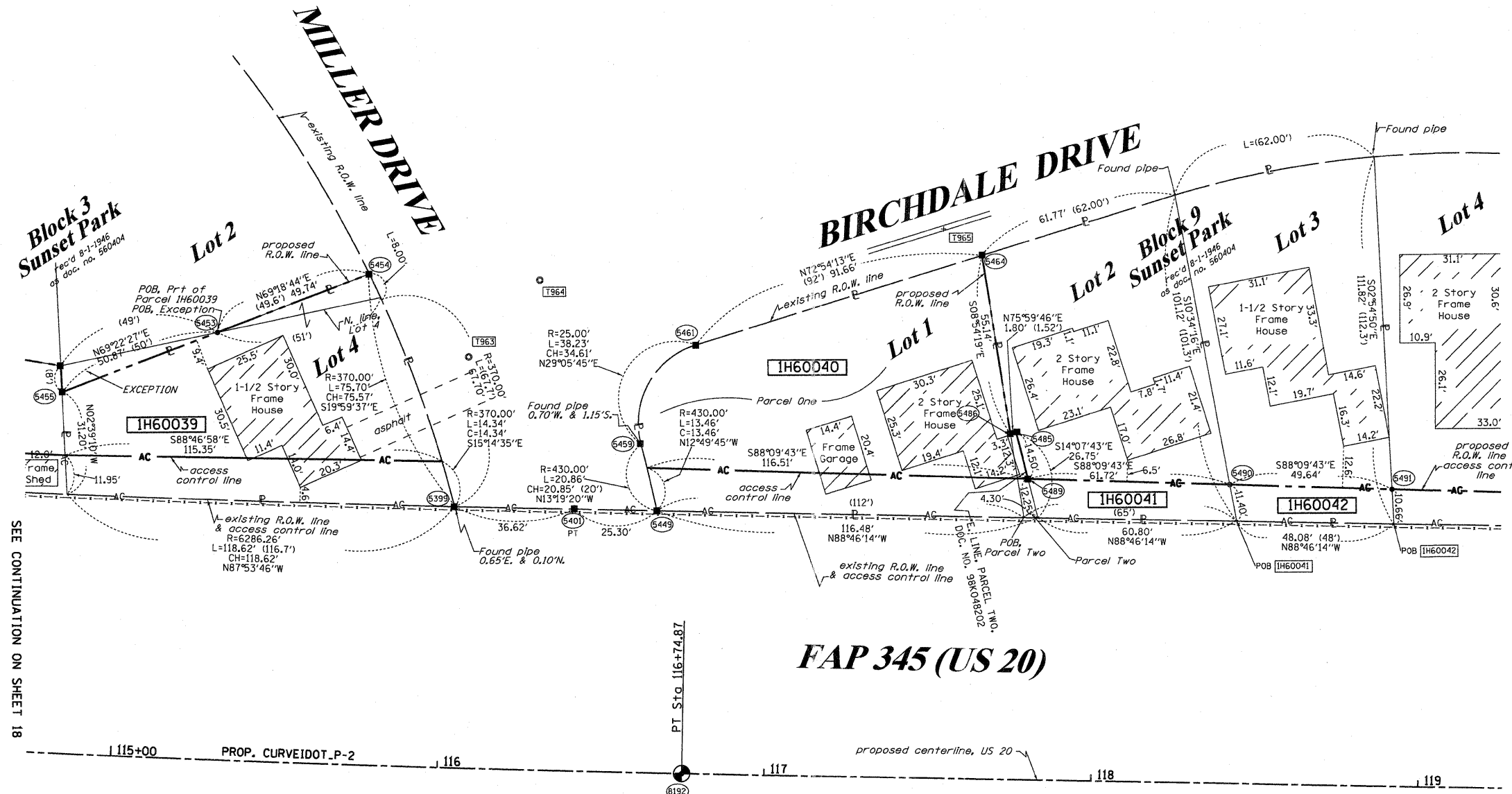

- IRON PIPE OR ROD FOUND
- + CUT CROSS FOUND OR SET
- "MAG" NAIL SET
- 5/8" REBAR SET
- T1, T2, T3 THESE STAKES REFERENCE FOUND OR SET MONUMENTATION. SET 5/8 INCH IRON ROD FLUSH WITH GROUND TO THE FOUND IRON STAKE IDENTIFIED BY COLORED PLASTIC CAP BEARING SURVEYORS REGISTRATION NUMBER.
- BT1, BT2, BT3 THESE STAKES, IN CULTIVATED AREAS, REFERENCE FOUND OR SET MONUMENTATION. BURIED 5/8 INCH IRON ROD 20 INCHES BELOW GROUND TO THE FOUND IRON STAKE. IDENTIFIED BY COLORED PLASTIC CAP BEARING SURVEYORS REGISTRATION NUMBER.
- STAKING OF PROPOSED RIGHT OF WAY. SET DIVISION OF HIGHWAYS SURVEY MARKER TO MONUMENT THE POSITION SHOWN. IDENTIFIED BY INSCRIPTION DATA AND SURVEYORS REGISTRATION NUMBER.
- M STAKING OF PROPOSED RIGHT OF WAY IN CULTIVATED AREAS. BURIED 5/8 INCH METAL ROD 20 INCHES BELOW GROUND TO MARK FUTURE SURVEY MARKER POSITION IDENTIFIED BY COLORED PLASTIC CAP BEARING SURVEYORS REGISTRATION NUMBER.
- PERMANENT SURVEY MARKER, I.D.O.T. STANDARD 2135 (TO BE SET BY OTHERS)
- RIGHT OF WAY STAKING PROPOSED TO BE SET

STATE OF ILLINOIS)
 COUNTY OF Will)
 THIS IS TO CERTIFY THAT I, RONALD F. HODGEN, AN ILLINOIS PROFESSIONAL LAND SURVEYOR, (WE, RUETTIGER, TONELLI & ASSOCIATES, AN ILLINOIS PROFESSIONAL DESIGN FIRM LAND SURVEYING CORPORATION, NUMBER 89,) HAVE SURVEYED THE PLAT OF HIGHWAYS SHOWN HEREON IN SECTION 22, TOWNSHIP 41 NORTH, RANGE 8 EAST OF THE THIRD PRINCIPAL MERIDIAN, KANE COUNTY, THAT THE SURVEY IS TRUE AND COMPLETE AS SHOWN TO THE BEST OF MY KNOWLEDGE AND BELIEF, THAT THE PLAT CORRECTLY REPRESENTS SAID SURVEY, THAT ALL MONUMENTS FOUND AND ESTABLISHED ARE OF PERMANENT QUALITY AND OCCUPY THE POSITIONS SHOWN THEREON AND THAT THE MONUMENTS ARE SUFFICIENT TO ENABLE THE SURVEY TO BE RETRACED, MADE FOR THE DEPARTMENT OF TRANSPORTATION, STATE OF ILLINOIS.

DATED AT Joliet, ILLINOIS THIS 11th DAY OF MAY 20 11 A.D.
 [Signature]
 ILLINOIS PROFESSIONAL LAND SURVEYOR NO. 2630
 LICENSE EXPIRATION DATE: 11-30-2012
 THIS PROFESSIONAL SERVICE CONFORMS TO THE CURRENT ILLINOIS MINIMUM STANDARDS FOR A BOUNDARY SURVEY.



SEE SHEETS 24 THROUGH 41 FOR REFERENCE TIE TABLES.

RUETTIGER, TONELLI & ASSOCIATES, INC.
 Land Surveyors/Engineers/Planners/Landscape Architects/C.I.S. Consultants
 2174 ONEIDA STREET
 JOLIET, ILLINOIS 60435
 PH. (815) 744-6600 FAX (815) 744-0101

RECEIVED
 MAY 12 2011
 PLATS & LEGALS

PLAT OF HIGHWAYS
 STATE OF ILLINOIS
 DEPARTMENT OF TRANSPORTATION
 FAP 345 (US 20)
 SECTION: COUNTY: KANE
 PROJECT JOB NO.: R-91-017-01
 STATION 115+00 TO STATION 119+00
 SCALE: 1" = 20' SHEET 19 OF 41

BUREAU OF LAND ACQUISITION
 201 WEST CENTER COURT
 SCHAMBURG, ILLINOIS 60196

PROP. CURVE IDOT_P-2
 PI STA. =105+57.25
 Δ =20° 04' 26" (LT)
 D =0° 53' 20"
 R =6,446.67'
 T =1,141.01'
 L =2,258.64'
 E =100.20'
 e =
 T.R. =
 S.E. RUN =
 P.C. STA =94+16.23
 P.T. STA =116+74.87

COORDINATE TABLE

STATION	OFFSET	PT#	NORTH	EAST
116+03.07	-79.71	5399	1950912.031	991761.124
116+40.16	-79.91	5401	1950911.142	991797.736
116+65.77	-80.00	5449	1950910.599	991823.030
115+27.47	-130.33	5453	1950965.473	991688.755
115+74.27	-149.78	5454	1950983.045	991735.286
114+79.89	-110.15	5455	1950947.552	991641.142
116+60.42	-100.17	5459	1950930.891	991818.225
116+76.83	-130.79	5461	1950961.136	991835.056
117+63.84	-159.61	5464	1950988.082	991922.667
117+75.28	-105.80	5485	1950934.040	991932.954
117+73.54	-105.32	5486	1950933.604	991931.203
117+79.12	-91.82	5489	1950919.981	991936.493
118+40.84	-91.16	5490	1950918.002	991998.178
118+90.48	-90.64	5491	1950916.409	992047.797
116+74.87	0.00	8192	1950830.420	991830.293

COORDINATES SHOWN HEREON ARE ILLINOIS STATE PLANE EAST ZONE NAD 83 (2007) GRID BASED ON NGS STATION 0120 WITH PUBLISHED COORDINATES OF NORTH 1930566.76, EAST 1004454.55.

REVISION DATE: 10-28-10
 10-26-10
 6-3-10
 5-10-10
 10-21-09

REVISION: REVISE AC LINE
 ADD AC LINE
 REVISE PARCEL TABLE
 TOTAL TAKE ON 0039 & 0040, REVISE US 20 CL
 MISCEL. REVISIONS PER IDOT

MADE BY: TLW
 TLW
 TLW
 TLW