

PART OF THE NE 1/4 OF SECTION 22, TWP. 41 N., R.8 E. OF THE 3RD. P.M., IN KANE COUNTY, ILLINOIS.

PARCEL NUMBER	OWNER	TOTAL HOLDINGS ACRES	PART TAKEN ACRES	AREA IN EXISTING R.O.W. ACRES	REMAINDER AREA ACRES	EASEMENT AREA SQUARE FEET	EASEMENT PURPOSE	PERMANENT INDEX NUMBER	PROPERTY ACQUIRED BY
1H60043	EVA M. ACEVADO	0.133	0.011	N/A	0.122	N/A	N/A	06-22-283-004	
1H60044	SERGIO ESPINOZA AND ABDULIA ESPINOZA	0.128	0.010	N/A	0.118	N/A	N/A	06-22-283-005	
1H60045	ANGEL VILLAGOMEZ AND JULIANNA VILLAGOMEZ	0.126	0.006 273 S.F.	N/A	0.120	N/A	N/A	06-22-283-006	
1H60046	GERARDO GOMEZ AND ROSA M. ACEVEDO	0.124	0.002 91 S.F.	N/A	0.122	N/A	N/A	06-22-283-007	

LEGEND

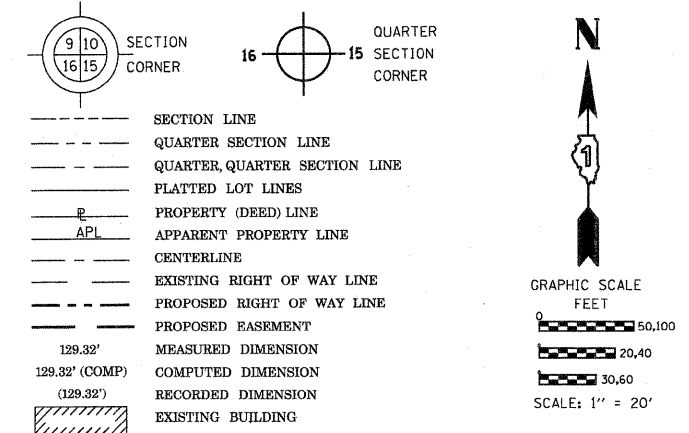

- IRON PIPE OR ROD FOUND
- + CUT CROSS FOUND OR SET
- "MAG" NAIL SET
- 5/8" REBAR SET
- T1 THESE STAKES REFERENCE FOUND OR SET MONUMENTATION. SET 5/8 INCH IRON ROD FLUSH WITH GROUND TO TIE FOUND IRON STAKE IDENTIFIED BY COLORED PLASTIC CAP BEARING SURVEYORS REGISTRATION NUMBER.
- BT1 THESE STAKES, IN CULTIVATED AREAS, REFERENCE FOUND OR SET MONUMENTATION. BURIED 5/8 INCH IRON ROD 20 INCHES BELOW GROUND TO TIE FOUND IRON STAKE. IDENTIFIED BY COLORED PLASTIC CAP BEARING SURVEYORS REGISTRATION NUMBER.
- STAKING OF PROPOSED RIGHT OF WAY. SET DIVISION OF HIGHWAYS SURVEY MARKER TO MONUMENT THE POSITION SHOWN. IDENTIFIED BY INSCRIPTION DATA AND SURVEYORS REGISTRATION NUMBER.
- M STAKING OF PROPOSED RIGHT OF WAY IN CULTIVATED AREAS. BURIED 5/8 INCH METAL ROD 20 INCHES BELOW GROUND TO MARK FUTURE SURVEY MARKER POSITION IDENTIFIED BY COLORED PLASTIC CAP BEARING SURVEYORS REGISTRATION NUMBER.
- PERMANENT SURVEY MARKER, I.D.O.T. STANDARD 2135 (TO BE SET BY OTHERS)
- RIGHT OF WAY STAKING PROPOSED TO BE SET

STATE OF ILLINOIS )  
COUNTY OF WILL )  
THIS IS TO CERTIFY THAT I, RONALD F. HODGEN, AN ILLINOIS PROFESSIONAL LAND SURVEYOR, (WE, RUETTIGER, TONELLI & ASSOCIATES, AN ILLINOIS PROFESSIONAL DESIGN FIRM LAND SURVEYING CORPORATION, NUMBER 89,) HAVE SURVEYED THE PLAT OF HIGHWAYS SHOWN HEREON IN SECTION 22, TOWNSHIP 41 NORTH, RANGE 8 EAST OF THE THIRD PRINCIPAL MERIDIAN, KANE COUNTY, THAT THE SURVEY IS TRUE AND COMPLETE AS SHOWN TO THE BEST OF MY KNOWLEDGE AND BELIEF, THAT THE PLAT CORRECTLY REPRESENTS SAID SURVEY, THAT ALL MONUMENTS FOUND AND ESTABLISHED ARE OF PERMANENT QUALITY AND OCCUPY THE POSITIONS SHOWN THEREON AND THAT THE MONUMENTS ARE SUFFICIENT TO ENABLE THE SURVEY TO BE RETRACED, MADE FOR THE DEPARTMENT OF TRANSPORTATION, STATE OF ILLINOIS.

DATED AT JOLIET, ILLINOIS THIS 11<sup>TH</sup> DAY OF MAY 2011 A.D.

ILLINOIS PROFESSIONAL LAND SURVEYOR NO. 2630  
LICENSE EXPIRATION DATE: 11-30-2012  
THIS PROFESSIONAL SERVICE CONFORMS TO THE CURRENT ILLINOIS MINIMUM STANDARDS FOR A BOUNDARY SURVEY.

SEE SHEETS 24 THROUGH 41 FOR REFERENCE TIE TABLES.

RUETTIGER, TONELLI & ASSOCIATES, INC.  
Land Surveyors/Engineers/Planners/Landscape Architects/G.I.S. Consultants  
2174 ONEIDA STREET  
JOLIET, ILLINOIS 60435  
PH. (815) 744-6600 FAX (815) 744-0101

RECEIVED  
MAY 12 2011  
PLATS & LEGALS

PLAT OF HIGHWAYS  
STATE OF ILLINOIS  
DEPARTMENT OF TRANSPORTATION  
FAP 345 (US 20)

SECTION: COUNTY: KANE  
PROJECT JOB NO.: R-91-017-01  
STATION 118+00 TO STATION 120+00  
SCALE: 1" = 20' SHEET 20 OF 41

BUREAU OF LAND ACQUISITION  
201 WEST CENTER COURT  
SCHAUMBURG, ILLINOIS 60196

SEE CONTINUATION ON SHEET 19

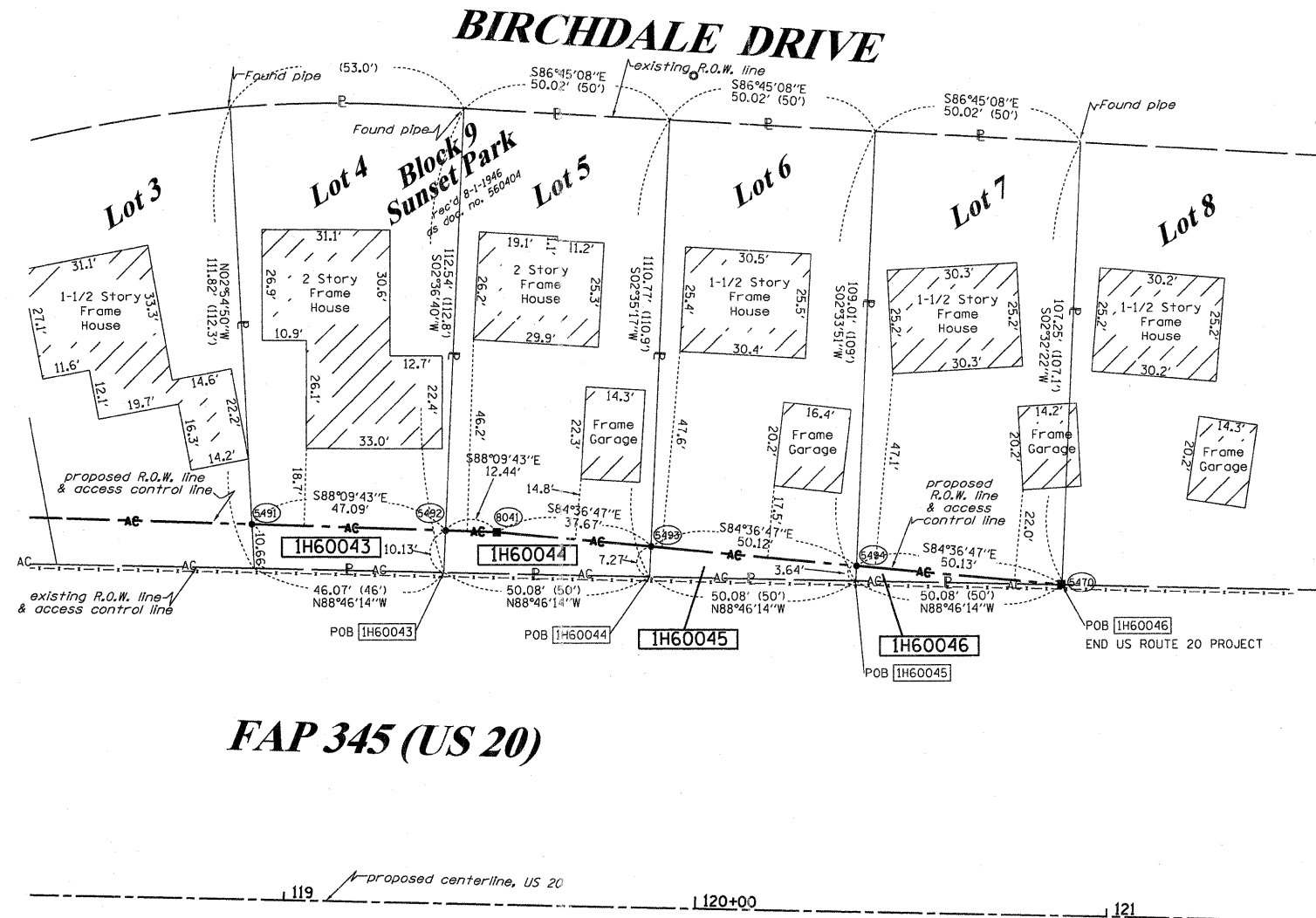

FAP 345 (US 20)

COORDINATES SHOWN HEREON ARE ILLINOIS STATE PLANE EAST ZONE NAD 83 (2007) GRID BASED ON NGS STATION 0120 WITH PUBLISHED COORDINATES OF NORTH 1930566.76, EAST 1004454.55.

COORDINATE TABLE

STATION	OFFSET	PT#	NORTH	EAST
120+87.56	-80.00	5470	1950901.552	992244.803
118+90.48	-90.64	5491	1950916.409	992047.797
119+37.56	-90.14	5492	1950914.899	992094.860
119+87.57	-87.27	5493	1950910.963	992144.795
120+37.56	-83.64	5494	1950906.258	992194.698
119+50.00	-90.00	8041	1950914.496	992107.293

10-26-10  
5-25-10  
5-18-10  
REVISION DATE: 10-21-09

ADD AC LINE  
REVISED OWNER PARCEL 0043  
REVISED US 20 CL PER IDOT, OWNER NAME 0043  
MISCEL. REVISIONS PER IDOT

TLW  
TLW  
TLW  
MADE BY TLW