

See remainder of Parcel IH60011 & Total Holding Diagram on Sheet 8

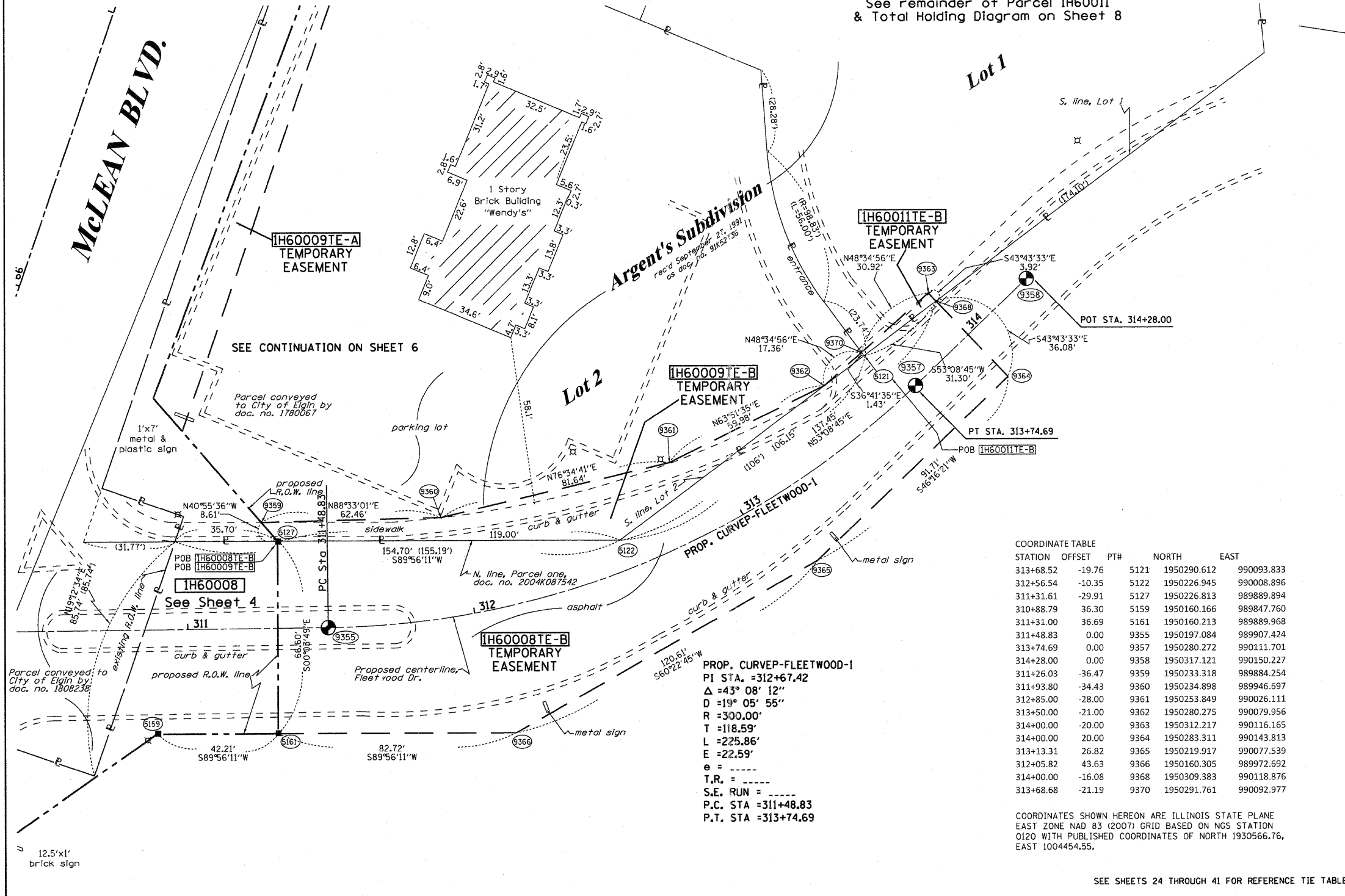

**LEGEND**

- SECTION CORNER
- QUARTER SECTION CORNER
- SECTION LINE
- QUARTER SECTION LINE
- PLATTED LOT LINES
- PROPERTY (DEED) LINE
- APPARENT PROPERTY LINE
- CENTERLINE
- EXISTING RIGHT OF WAY LINE
- PROPOSED RIGHT OF WAY LINE
- PROPOSED EASEMENT
- MEASURED DIMENSION
- COMPUTED DIMENSION
- RECORDED DIMENSION
- EXISTING BUILDING
- IRON PIPE OR ROD FOUND
- CUT CROSS FOUND OR SET
- "MAG" NAIL SET
- 5/8" REBAR SET
- THESE STAKES REFERENCE FOUND OR SET MONUMENTATION. SET 5/8 INCH IRON ROD FLUSH WITH GROUND TO TIE FOUND IRON STAKE IDENTIFIED BY COLORED PLASTIC CAP BEARING SURVEYORS REGISTRATION NUMBER.
- THESE STAKES, IN CULTIVATED AREAS, REFERENCE FOUND OR SET MONUMENTATION. BURIED 5/8 INCH IRON ROD 20 INCHES BELOW GROUND TO TIE FOUND IRON STAKE. IDENTIFIED BY COLORED PLASTIC CAP BEARING SURVEYORS REGISTRATION NUMBER.
- STAKING OF PROPOSED RIGHT OF WAY. SET DIVISION OF HIGHWAYS SURVEY MARKER TO MONUMENT THE POSITION SHOWN. IDENTIFIED BY INSCRIPTION DATA AND SURVEYORS REGISTRATION NUMBER.
- STAKING OF PROPOSED RIGHT OF WAY IN CULTIVATED AREAS. BURIED 5/8 INCH METAL ROD 20 INCHES BELOW GROUND TO MARK FUTURE SURVEY MARKER POSITION IDENTIFIED BY COLORED PLASTIC CAP BEARING SURVEYORS REGISTRATION NUMBER.
- PERMANENT SURVEY MARKER, I.D.O.T. STANDARD 2135 (TO BE SET BY OTHERS)
- RIGHT OF WAY STAKING PROPOSED TO BE SET
- LIGHT POLE

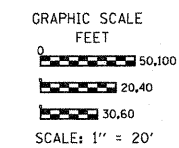

Bearings are referenced to the Illinois Coordinate System, NAD83, East Zone, as provided by the Illinois Department of Transportation.

**COORDINATE TABLE**

STATION	OFFSET	PTH	NORTH	EAST
313+68.52	-19.76	5121	1950290.612	990093.833
312+56.54	-10.35	5122	1950226.945	990008.896
311+31.61	-29.91	5127	1950226.813	989889.894
310+88.79	36.30	5159	1950160.166	989847.760
311+31.00	36.69	5161	1950160.213	989889.968
311+48.83	0.00	9355	1950197.084	989907.424
313+74.69	0.00	9357	1950280.272	990111.701
314+28.00	0.00	9358	1950317.121	990150.227
311+26.03	-36.47	9359	1950233.318	989884.254
311+93.80	-34.43	9360	1950234.898	989946.697
312+85.00	-28.00	9361	1950253.849	990026.111
313+50.00	-21.00	9362	1950280.275	990079.956
314+00.00	-20.00	9363	1950312.217	990116.165
314+00.00	20.00	9364	1950283.311	990143.813
313+13.31	26.82	9365	1950219.917	990077.539
312+05.82	43.63	9366	1950160.305	989972.692
314+00.00	-16.08	9368	1950309.383	990118.876
313+68.68	-21.19	9370	1950291.761	990092.977

COORDINATES SHOWN HEREON ARE ILLINOIS STATE PLANE EAST ZONE NAD 83 (2007) GRID BASED ON NGS STATION Q120 WITH PUBLISHED COORDINATES OF NORTH 1930566.76, EAST 1004454.55.

**PROP. CURVE-FLEETWOOD-1**  
 PI STA. = 312+67.42  
 Δ = 43° 08' 12"  
 D = 19° 05' 55"  
 R = 300.00'  
 T = 118.59'  
 L = 225.86'  
 E = 22.59'  
 e = -----  
 T.R. = -----  
 S.E. RUN = -----  
 P.C. STA = 311+48.83  
 P.T. STA = 313+74.69

STATE OF ILLINOIS )  
 ) ISS  
 COUNTY OF WILL )  
 THIS IS TO CERTIFY THAT I, RONALD F. HODGEN, AN ILLINOIS PROFESSIONAL LAND SURVEYOR, (WE, RUETTIGER, TONELLI & ASSOCIATES, AN ILLINOIS PROFESSIONAL DESIGN FIRM LAND SURVEYING CORPORATION, NUMBER 89,) HAVE SURVEYED THE PLAT OF HIGHWAYS SHOWN HEREON IN SECTION 22, TOWNSHIP 41 NORTH, RANGE 8 EAST OF THE THIRD PRINCIPAL MERIDIAN, KANE COUNTY, THAT THE SURVEY IS TRUE AND COMPLETE AS SHOWN TO THE BEST OF MY KNOWLEDGE AND BELIEF, THAT THE PLAT CORRECTLY REPRESENTS SAID SURVEY, THAT ALL MONUMENTS FOUND AND ESTABLISHED ARE OF PERMANENT QUALITY AND OCCUPY THE POSITIONS SHOWN THEREON AND THAT THE MONUMENTS ARE SUFFICIENT TO ENABLE THE SURVEY TO BE RETRACED, MADE FOR THE DEPARTMENT OF TRANSPORTATION, STATE OF ILLINOIS.

DATED AT JOLIET, ILLINOIS THIS 11th DAY OF MAY, 2011 A.D.

*R. F. Hodgen*

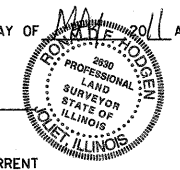

ILLINOIS PROFESSIONAL LAND SURVEYOR NO. 2630  
 LICENSE EXPIRATION DATE: 11-30-2012  
 THIS PROFESSIONAL SERVICE CONFORMS TO THE CURRENT ILLINOIS MINIMUM STANDARDS FOR A BOUNDARY SURVEY.

SEE SHEETS 24 THROUGH 41 FOR REFERENCE TIE TABLES.

PARCEL NUMBER	OWNER	TOTAL HOLDINGS ACRES	PART TAKEN ACRES	AREA IN EXISTING R.O.W. ACRES	REMAINDER AREA ACRES	EASEMENT AREA		EASEMENT PURPOSE	PERMANENT INDEX NUMBER	PROPERTY ACQUIRED BY
						ACRES	SQUARE FEET			
IH60008	BUENA VISTA APARTMENTS, L.P. SEE SHEETS 4 & 5 FOR REMAINDER OF PARCEL	27.536	0.816	0.726	26.720	TE-A-0.135	N/A	CONST.	06-22-400-006	
IH60009	OLD SECOND NATIONAL BANK OF AURORA TRUST NO. 5971 SEE SHEET 6 FOR REMAINDER OF PARCEL	0.937	0.077	N/A	0.860	TE-A-0.052	N/A	CONST.	06-22-327-007	
IH60011	STEVEN V. LEKAH, M.D.S.C. 401K PROFIT SHARING PLAN AND TRUST SEE SHEET 8 FOR REMAINDER OF PARCEL	1.612	0.004	N/A	1.608	TE-A-0.017	N/A	CONST.	06-22-327-010	

SEE CONTINUATION ON SHEET 4

RECEIVED  
 MAY 12 2011  
 PLATS & LEGALS

**PLAT OF HIGHWAYS**  
 STATE OF ILLINOIS  
 DEPARTMENT OF TRANSPORTATION  
 FAP 345 (US 20)

SECTION: COUNTY: KANE  
 PROJECT: JOB NO.: R-91-017-01  
 STATION: 65+00 TO STATION 69+00  
 SCALE: 1" = 20' SHEET 22 OF 41

BUREAU OF LAND ACQUISITION  
 201 WEST CENTER COURT  
 SCHAMBURG, ILLINOIS 60196

12-2-10 REVISION DATE: 10-18-10 REVISED 0008 TABLE INFORMATION REVISION MISCEL. REVISION PER IDOT MADE BY TLW

SHEET 1 OF 41 IS A COVER SHEET AND IS NOT RECORDED RT&A 20090398