

PART OF THE NW 1/4 AND NE 1/4 OF SECTION 22, TWP. 41 N., R.8 E. OF THE 3RD. P.M., IN KANE COUNTY, ILLINOIS.

REFERENCE TIE TABLE	REFERENCE TIE TABLE
FROM BEARING/ANGLE DISTANCE TO DESCRIPTION	FROM BEARING/ANGLE DISTANCE TO DESCRIPTION
5191 NW 26 48'28" 123.48 910 CUT CROSS IN TOP OF CURB	5379 SE 05 10'41" 144.18 894 CUT CROSS IN TOP OF CURB
5191 NW 32 41'48" 105.20 911 CUT CROSS IN TOP OF CURB	5379 SE 80 43'33" 222.56 910 CUT CROSS IN TOP OF CURB
5191 NW 86 22'33" 100.21 912 CUT CROSS IN TOP OF CURB	5379 SE 51 26'42" 224.21 912 CUT CROSS IN TOP OF CURB
5193 SW 62 51'50" 126.96 909 CUT CROSS IN TOP OF CURB	9167 NE 66 41'12" 76.88 910 CUT CROSS IN TOP OF CURB
5193 NW 16 09'02" 196.42 911 CUT CROSS IN TOP OF CURB	9167 NE 82 49'15" 70.01 911 CUT CROSS IN TOP OF CURB
5193 NW 42 34'25" 144.58 912 CUT CROSS IN TOP OF CURB	9167 SE 19 41'35" 78.01 912 CUT CROSS IN TOP OF CURB
5226 NW 87 01'16" 149.54 893 CUT CROSS IN CONC. PATIO	9195 SW 12 02'52" 75.74 894 CUT CROSS IN TOP OF CURB
5226 NW 51 18'01" 167.26 894 CUT CROSS IN TOP OF CURB	9195 NE 79 59'51" 193.78 910 CUT CROSS IN TOP OF CURB
5226 NE 16 20'12" 113.00 912 CUT CROSS IN TOP OF CURB	9195 SE 64 23'38" 162.47 912 CUT CROSS IN TOP OF CURB
5232 NW 88 06'24" 133.64 894 CUT CROSS IN TOP OF CURB	
5232 NE 73 57'44" 29.92 912 CUT CROSS IN TOP OF CURB	
5237 SW 53 58'52" 214.01 894 CUT CROSS IN TOP OF CURB	
5237 SE 61 37'00" 38.13 910 CUT CROSS IN TOP OF CURB	
5237 SW 05 02'51" 122.47 912 CUT CROSS IN TOP OF CURB	
5238 SW 57 46'40" 252.88 894 CUT CROSS IN TOP OF CURB	
5238 SW 15 03'35" 28.08 910 CUT CROSS IN TOP OF CURB	
5238 SW 09 48'32" 49.51 911 CUT CROSS IN TOP OF CURB	

COORDINATES SHOWN HEREON ARE ILLINOIS STATE PLANE EAST ZONE NAD 83 (2007) GRID BASED ON NGS STATION 0120 WITH PUBLISHED COORDINATES OF NORTH 1930566.76, EAST 1004454.55.

COORDINATE TABLE

STATION	OFFSET	PT#	NORTH	EAST
79+59.76	60.54	5225	1951640.460	990113.889
80+09.77	59.52	5226	1951690.542	990115.403
79+64.82	143.95	5229	1951641.729	990197.430
80+14.38	141.09	5230	1951691.772	990196.687
80+10.91	80.00	5231	1951690.847	990135.510
81+09.80	58.91	5232	1951790.707	990118.429
81+10.93	79.84	5233	1951791.021	990139.389
82+41.15	93.59	5237	1951920.970	990157.960
82+51.53	134.09	5238	1951929.959	990198.798
82+41.21	133.97	5239	1951919.614	990198.315
82+32.40	99.63	5240	1951911.991	990163.685
79+74.39	-78.23	5372	1951789.025	989975.875
79+75.53	-63.23	5373	1951661.536	989990.915
81+02.80	-77.46	5374	1951789.025	989981.889
81+03.61	-62.46	5375	1951789.248	989996.916
82+52.39	-93.02	5379	1951938.714	989971.853
82+51.88	-103.20	5390	1951938.563	989961.664
80+24.90	-77.99	8153	1951711.390	989978.240
80+25.47	-65.10	8154	1951711.420	989991.140
80+55.20	-66.38	8155	1951741.120	989991.070
80+54.70	-77.80	8156	1951741.090	989979.640
82+43.81	-105.60	8157	1951930.610	989958.980
82+47.92	-105.63	8158	1951934.700	989959.100
82+47.68	-152.08	8159	1951936.800	989912.663
81+91.41	58.29	9167	1951872.419	990120.898
81+83.78	-61.73	9195	1951869.189	990000.673
81+80.57	-76.77	9230	1951866.543	989995.532
82+04.69	79.95	9247	1951884.927	990143.025

PROP. CURVEP-MCLEAN-3  
 PI STA. = 83+39.95  
 Δ = 2° 10' 44" (LT)  
 D = 0° 10' 00"  
 R = 34,370.62'  
 T = 653.59'  
 L = 1,307.03'  
 E = 6.21'  
 e = -----  
 T.R. = -----  
 S.E. RUN = -----  
 P.C. STA = 76+86.36  
 P.T. STA = 89+93.39

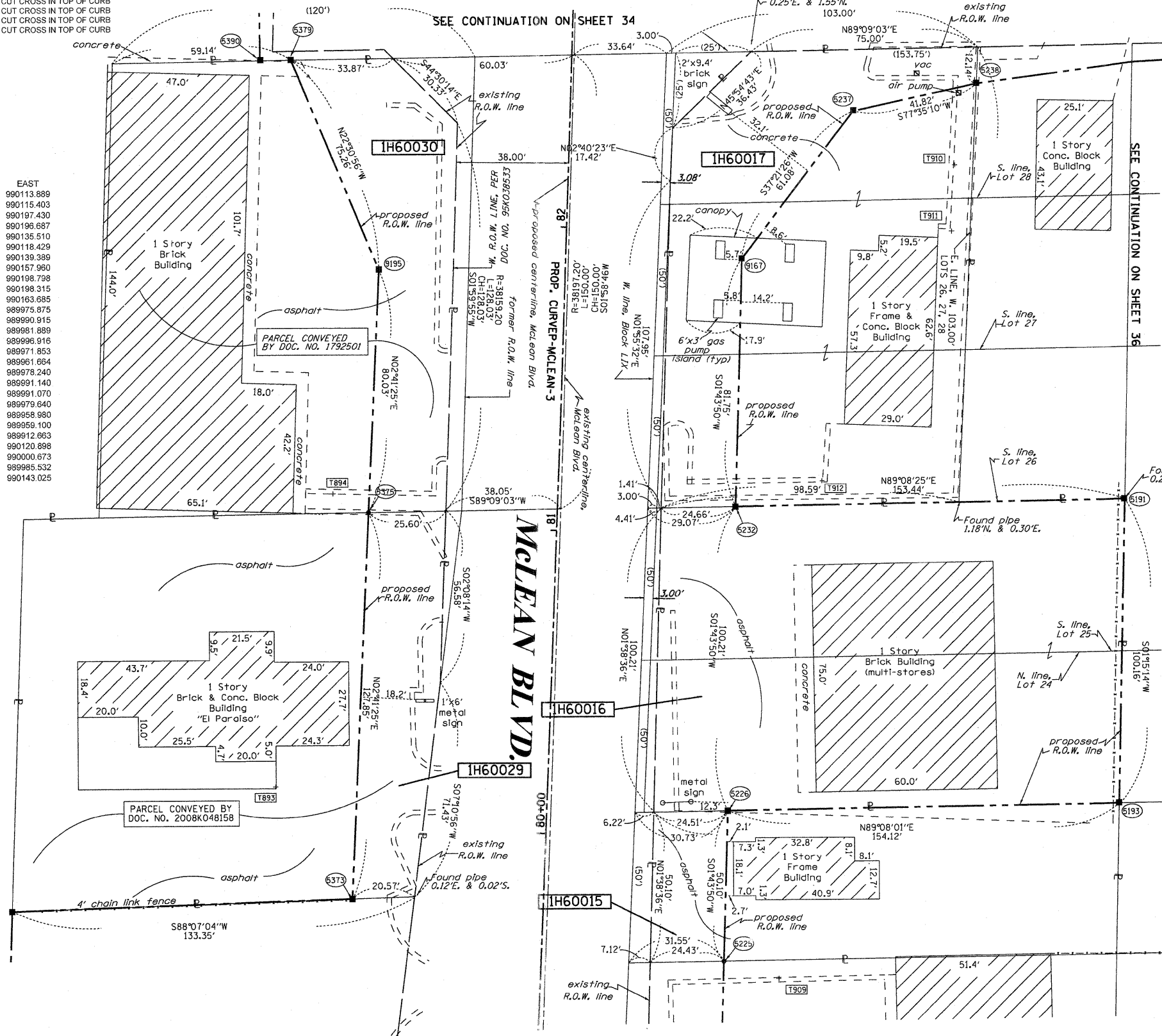

LEGEND

- SECTION CORNER
- QUARTER SECTION CORNER
- SECTION LINE
- QUARTER SECTION LINE
- QUARTER, QUARTER SECTION LINE
- PLATTED LOT LINES
- PROPERTY (DEED) LINE
- APPARENT PROPERTY LINE
- CENTERLINE
- EXISTING RIGHT OF WAY LINE
- PROPOSED RIGHT OF WAY LINE
- PROPOSED EASEMENT
- MEASURED DIMENSION
- COMPUTED DIMENSION
- RECORDED DIMENSION
- EXISTING BUILDING
- IRON PIPE OR ROD FOUND
- CUT CROSS FOUND OR SET
- "MAG" NAIL SET
- 5/8" REBAR SET
- THESE STAKES REFERENCE FOUND OR SET MONUMENTATION. SET 5/8 INCH IRON ROD FLUSH WITH GROUND TO TIE FOUND IRON STAKE IDENTIFIED BY COLORED PLASTIC CAP BEARING SURVEYORS REGISTRATION NUMBER.
- THESE STAKES IN CULTIVATED AREAS, REFERENCE FOUND OR SET MONUMENTATION. BURIED 5/8 INCH IRON ROD 20 INCHES BELOW GROUND TO TIE FOUND IRON STAKE, IDENTIFIED BY COLORED PLASTIC CAP BEARING SURVEYORS REGISTRATION NUMBER.
- STAKING OF PROPOSED RIGHT OF WAY. SET DIVISION OF HIGHWAYS SURVEY MARKER TO MONUMENT THE POSITION SHOWN, IDENTIFIED BY INSCRIPTION DATA AND SURVEYORS REGISTRATION NUMBER.
- STAKING OF PROPOSED RIGHT OF WAY IN CULTIVATED AREAS. BURIED 5/8 INCH METAL ROD 20 INCHES BELOW GROUND TO MARK FUTURE SURVEY MARKER POSITION IDENTIFIED BY COLORED PLASTIC CAP BEARING SURVEYORS REGISTRATION NUMBER.
- PERMANENT SURVEY MARKER, I.D.O.T. STANDARD 2135 (TO BE SET BY OTHERS)
- RIGHT OF WAY STAKING PROPOSED TO BE SET
- LIGHT POLE

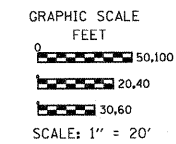

STATE OF ILLINOIS )  
 ) SS  
 COUNTY OF Will )  
 THIS IS TO CERTIFY THAT I, RONALD F. HODGEN, AN ILLINOIS PROFESSIONAL LAND SURVEYOR, (WE, RUETTIGER, TONELLI & ASSOCIATES, AN ILLINOIS PROFESSIONAL DESIGN FIRM LAND SURVEYING CORPORATION, NUMBER 89,) HAVE SURVEYED THE PLAT OF HIGHWAYS SHOWN HEREON IN SECTION 22, TOWNSHIP 41 NORTH, RANGE 8 EAST OF THE THIRD PRINCIPAL MERIDIAN, KANE COUNTY, THAT THE SURVEY IS TRUE AND COMPLETE AS SHOWN TO THE BEST OF MY KNOWLEDGE AND BELIEF, THAT THE PLAT CORRECTLY REPRESENTS SAID SURVEY, THAT ALL MONUMENTS FOUND AND ESTABLISHED ARE OF PERMANENT QUALITY AND OCCUPY THE POSITIONS SHOWN THEREON AND THAT THE MONUMENTS ARE SUFFICIENT TO ENABLE THE SURVEY TO BE RETRACED, MADE FOR THE DEPARTMENT OF TRANSPORTATION, STATE OF ILLINOIS.

DATED AT JOLIET, ILLINOIS THIS 11th DAY OF MAY, 2011.  
 [Signature]  
 ILLINOIS PROFESSIONAL LAND SURVEYOR NO. 2630  
 LICENSE EXPIRATION DATE: 11-30-2012  
 THIS PROFESSIONAL SERVICE CONFORMS TO THE CURRENT ILLINOIS MINIMUM STANDARDS FOR A BOUNDARY SURVEY.



RUETTIGER, TONELLI & ASSOCIATES, INC.  
 Lead Surveyors/Engineers/Planners/Landscape Architects/C.I.S. Consultants  
 2174 ONEIDA STREET  
 JOLIET, ILLINOIS 60435  
 PH. (815) 744-5600 FAX (815) 744-0101

PLAT OF HIGHWAYS  
 STATE OF ILLINOIS  
 DEPARTMENT OF TRANSPORTATION  
 FAP 345 (US 20)

RECEIVED  
 MAY 12 2011  
 PLATS & LEGALS

SECTION: COUNTY: KANE  
 PROJECT: JOB NO.: R-91-017-01  
 STATION 79+00 TO STATION 83+00  
 SCALE: 1" = 20' SHEET 33 OF 41

BUREAU OF LAND ACQUISITION  
 201 WEST CENTER COURT  
 SCHAUMBURG, ILLINOIS 60196