

PART OF THE NW 1/4 AND NE 1/4 OF SECTION 22, TWP. 41 N., R.8 E. OF THE 3RD. P.M., IN KANE COUNTY, ILLINOIS.

FROM	BEARING/ANGLE	DISTANCE	TO	DESCRIPTION
5275	SW 84 18'51"	116.78	901	CUT CROSS IN CONCRETE WALK
5275	SE 47 18'02"	85.33	917	CUT CROSS IN SANITARY SEWER RIM
5275	SE 82 51'45"	104.86	918	CUT CROSS IN TOP OF CURB
5303	NW 69 21'07"	152.83	898	CUT CROSS IN TOP OF CURB
5303	NE 88 45'27"	117.26	914	END OF GUARDRAIL
5303	NE 78 38'32"	27.05	920	CUT CROSS IN TOP OF CURB
5311	SW 77 53'16"	114.77	900	CUT CROSS IN CONCRETE WALK
5311	NW 52 20'07"	145.23	901	CUT CROSS IN CONCRETE WALK
5311	SE 84 28'32"	15.25	919	CUT CROSS IN TOP OF CURB
5391	SW 24 09'52"	76.57	901	CUT CROSS IN CONCRETE WALK
5391	SW 72 44'55"	50.86	902	CUT CROSS IN CONCRETE DUMPSTER PAD
5391	SE 69 19'53"	201.99	918	CUT CROSS IN TOP OF CURB
9190	SW 51 45'46"	67.07	898	CUT CROSS IN TOP OF CURB
9190	NW 30 38'44"	36.04	900	CUT CROSS IN CONCRETE WALK
9190	SE 52 22'30"	147.54	920	CUT CROSS IN TOP OF CURB
9327	NW 73 22'52"	115.37	900	CUT CROSS IN CONCRETE WALK
9327	NE 16 51'36"	58.11	919	CUT CROSS IN TOP OF CURB
9327	SE 15 39'06"	91.47	920	CUT CROSS IN TOP OF CURB
9331	NW 51 44'43"	143.38	901	CUT CROSS IN CONCRETE WALK
9331	NE 11 20'47"	86.56	916	CUT CROSS IN TOP OF CURB
9331	SE 85 19'16"	17.62	919	CUT CROSS IN TOP OF CURB

STATION	OFFSET	PT#	NORTH	EAST
88+27.34	45.29	5275	1952509.408	990125.283
85+76.83	45.97	5303	1952258.612	990120.517
85+77.21	55.97	5304	1952258.736	990130.524
85+70.07	55.55	5310	1952351.712	990133.323
87+27.15	48.00	5311	1952408.099	990124.025
87+27.50	56.00	5312	1952408.231	990134.031
88+27.65	55.28	5313	1952509.545	990135.266
88+84.18	-40.62	5391	1952567.727	990040.344
88+83.71	-50.52	5392	1952567.422	990030.441
86+70.03	46.55	9186	1952351.898	990123.324
86+70.04	-46.62	9190	1952354.013	990030.183

COORDINATES SHOWN HEREON ARE ILLINOIS STATE PLANE EAST ZONE NAD 83 (2007) GRID BASED ON NGS STATION 0120 WITH PUBLISHED COORDINATES OF NORTH 1930566.76, EAST 1004454.55.

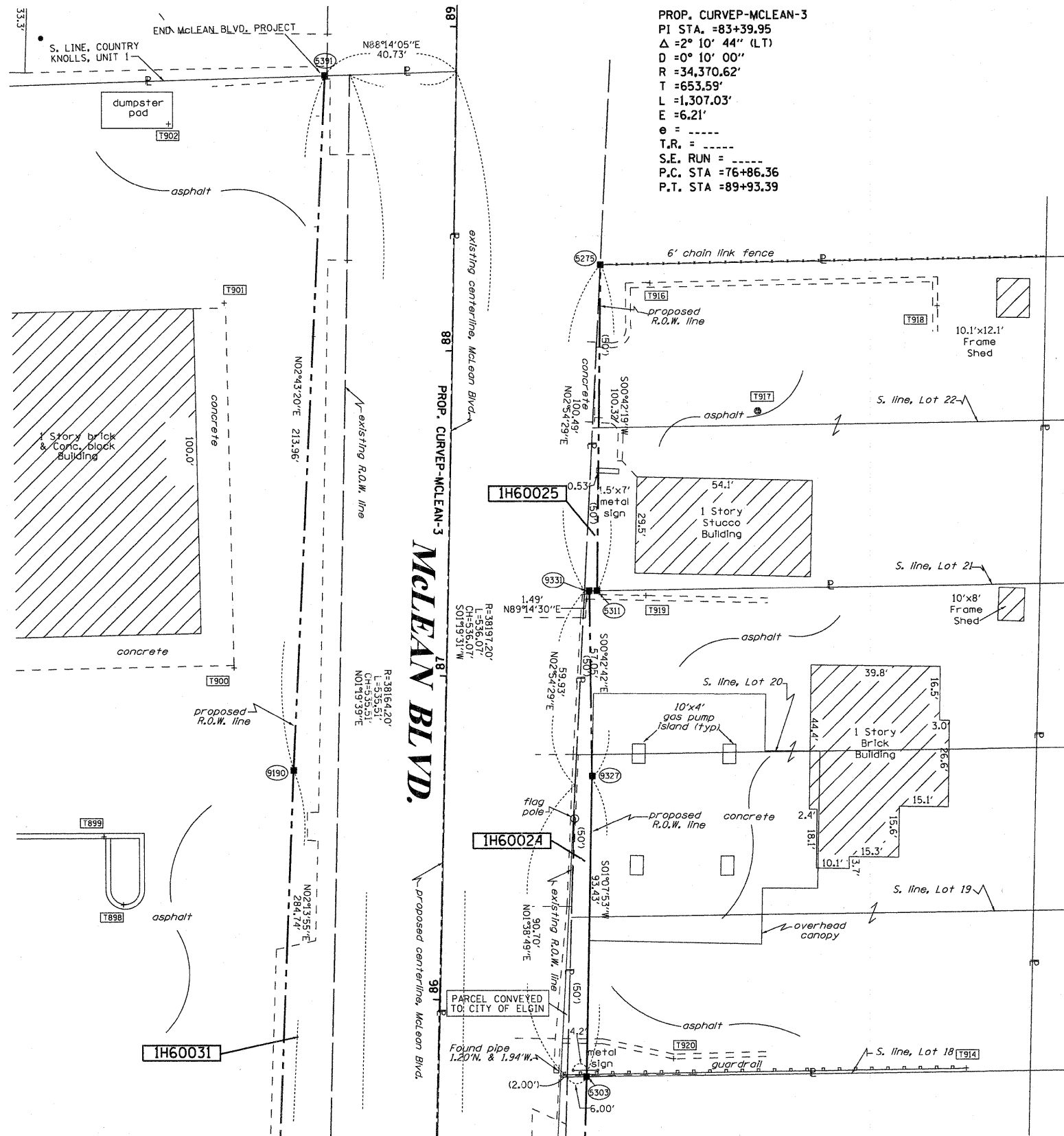

LEGEND

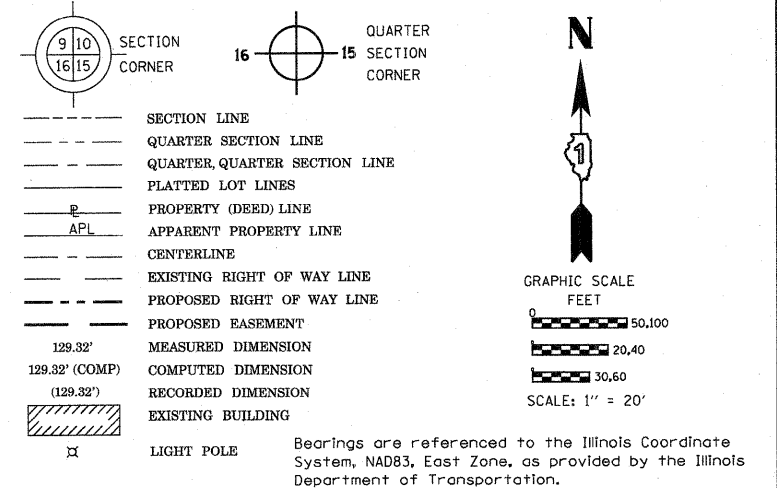

- IRON PIPE OR ROD FOUND
- CUT CROSS FOUND OR SET
- T1, T2, T3: THESE STAKES REFERENCE FOUND OR SET MONUMENTATION. SET 5/8 INCH IRON ROD FLUSH WITH GROUND TO TIE FOUND IRON STAKE IDENTIFIED BY COLORED PLASTIC CAP BEARING SURVEYORS REGISTRATION NUMBER.
- BT1, BT2, BT3: THESE STAKES, IN CULTIVATED AREAS, REFERENCE FOUND OR SET MONUMENTATION. BURIED 5/8 INCH IRON ROD 20 INCHES BELOW GROUND TO TIE FOUND IRON STAKE. IDENTIFIED BY COLORED PLASTIC CAP BEARING SURVEYORS REGISTRATION NUMBER.
- STAKING OF PROPOSED RIGHT OF WAY. SET DIVISION OF HIGHWAYS SURVEY MARKER TO MONUMENT THE POSITION SHOWN, IDENTIFIED BY INSCRIPTION DATA AND SURVEYORS REGISTRATION NUMBER.
- STAKING OF PROPOSED RIGHT OF WAY IN CULTIVATED AREAS. BURIED 5/8 INCH METAL ROD 20 INCHES BELOW GROUND TO MARK FUTURE SURVEY MARKER POSITION IDENTIFIED BY COLORED PLASTIC CAP BEARING SURVEYORS REGISTRATION NUMBER.
- PERMANENT SURVEY MARKER, I.D.O.T. STANDARD 2135 (TO BE SET BY OTHERS)
- RIGHT OF WAY STAKING PROPOSED TO BE SET

STATE OF ILLINOIS)
 COUNTY OF Will)
 THIS IS TO CERTIFY THAT I, RONALD F. HODGEN, AN ILLINOIS PROFESSIONAL LAND SURVEYOR, (WE, RUETTIGER, TONELLI & ASSOCIATES, AN ILLINOIS PROFESSIONAL DESIGN FIRM LAND SURVEYING CORPORATION, NUMBER 89,) HAVE SURVEYED THE PLAT OF HIGHWAYS SHOWN HEREON IN SECTION 22, TOWNSHIP 41 NORTH, RANGE 8 EAST OF THE THIRD PRINCIPAL MERIDIAN, KANE COUNTY, THAT THE SURVEY IS TRUE AND COMPLETE AS SHOWN TO THE BEST OF MY KNOWLEDGE AND BELIEF, THAT THE PLAT CORRECTLY REPRESENTS SAID SURVEY, THAT ALL MONUMENTS FOUND AND ESTABLISHED ARE OF PERMANENT QUALITY AND OCCUPY THE POSITIONS SHOWN THEREON AND THAT THE MONUMENTS ARE SUFFICIENT TO ENABLE THE SURVEY TO BE RETRACED, MADE FOR THE DEPARTMENT OF TRANSPORTATION, STATE OF ILLINOIS.

DATED AT Joliet, ILLINOIS THIS 11th DAY OF May, 2011 A.D.

R.F.H.

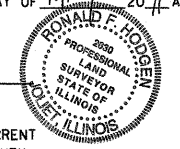

ILLINOIS PROFESSIONAL LAND SURVEYOR NO. 2630
 LICENSE EXPIRATION DATE: 11-30-2012
 THIS PROFESSIONAL SERVICE CONFORMS TO THE CURRENT ILLINOIS MINIMUM STANDARDS FOR A BOUNDARY SURVEY.

RUETTIGER, TONELLI & ASSOCIATES, INC.
 Land Surveyors/Engineers/Planners/Landscape Architects/C.S. Consultants
 2174 ONEIDA STREET
 JOLIET, ILLINOIS 60435
 PH. (815) 744-6600 FAX (815) 744-0101

RECEIVED
 MAY 12 2011
 PLATS & LEGALS

PLAT OF HIGHWAYS
 STATE OF ILLINOIS
 DEPARTMENT OF TRANSPORTATION
 FAP 345 (US 20)

SECTION: COUNTY: KANE
 PROJECT: JOB NO.: R-91-017-01
 STATION: 85+00 TO STATION 89+00
 SCALE: 1" = 20' SHEET 35 OF 41

BUREAU OF LAND ACQUISITION
 201 WEST CENTER COURT
 SCHAUMBURG, ILLINOIS 60196