

PART OF THE SE 1/4 OF SECTION 1, TWP. 39 N., R. 8 E. OF THE 3RD. P.M., IN KANE COUNTY AND THE SW 1/4 OF SECTION 6, TWP. 39 N., R. 9 E. OF THE 3RD P.M., IN DUPAGE COUNTY, ILLINOIS.

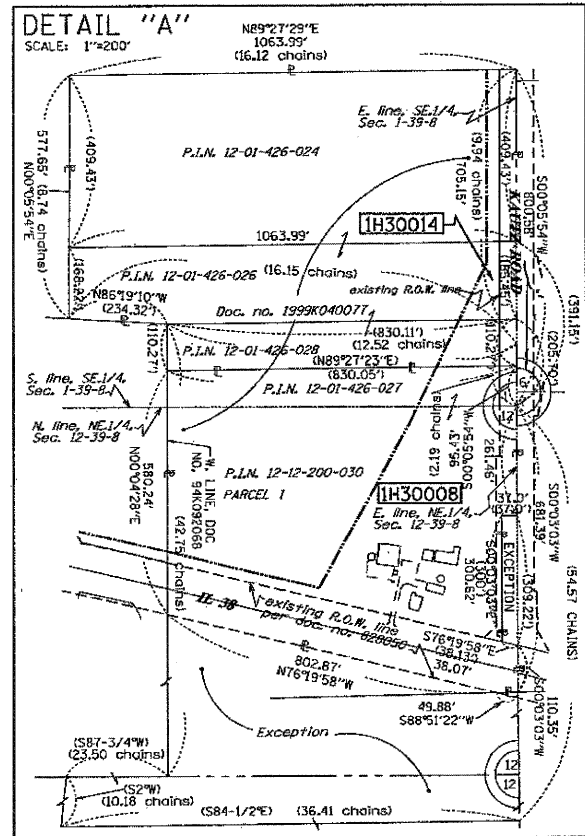

See Detail "A" for Total Holding Diagram

PROP. CURVE KAUTZ-1
 PI STA. = 1109+50.32
 $\Delta = 28^\circ 37' 27''$ (LT)
 $D = 6^\circ 00' 00''$
 $R = 954.93'$
 $T = 243.62'$
 $L = 477.07'$
 $E = 30.59'$
 $\theta = \dots$
 $T.R. = \dots$
 S.E. RUN = \dots
 P.C. STA. = 1107+06.69
 P.T. STA. = 1111+83.76

REFERENCE TIE TABLE	FROM BEARING/ANGLE	DISTANCE	TO DESCRIPTION
8016	NE 54 57'45"	173.53	T570 PK NAIL AND PLS2630 WASHER IN RR TIE
8016	NW 78 02'00"	80.09	T571 5/8" REBAR WITH YELLOW CAP
8016	SW 57 41'15"	103.64	T572 5/8" REBAR WITH YELLOW CAP
8017	SW 75 04'47"	113.07	T567 5/8" REBAR WITH YELLOW CAP
8017	SE 59 23'06"	139.68	T569 PK NAIL AND PLS2630 WASHER IN RR TIE
8017	NE 72 42'26"	128.07	T574 PK NAIL AND PLS2630 WASHER IN RR TIE
8190	NE 64 51'53"	234.27	T670 PK NAIL AND PLS2630 WASHER IN RR TIE
8190	NW 50 48'54"	31.02	T571 5/8" REBAR WITH YELLOW CAP
8190	SW 31 02'04"	44.76	T572 5/8" REBAR WITH YELLOW CAP
8191	NE 89 27'29"	30.00	T524 FND PIPE 0.135" & 0.03W @ ROW CORNER
8191	NW 56 10'30"	47.15	T567 5/8" REBAR WITH YELLOW CAP
8191	SW 85 37'16"	43.85	T568 5/8" REBAR WITH YELLOW CAP
8191	SE 85 18'04"	191.24	T589 PK NAIL AND PLS2630 WASHER IN RR TIE
8195	SW 84 26'08"	56.86	T532 5/8" REBAR WITH YELLOW CAP
8195	NW 50 47'01"	76.01	T533 5/8" REBAR WITH YELLOW CAP
8195	NW 19 30'05"	127.08	T534 5/8" REBAR WITH YELLOW CAP

LEGEND

- SECTION CORNER
- QUARTER SECTION CORNER
- SECTION LINE
- QUARTER SECTION LINE
- QUARTER, QUARTER SECTION LINE
- PLATTED LOT LINES
- PROPERTY (DEED) LINE
- APPARENT PROPERTY LINE
- CENTERLINE
- EXISTING RIGHT OF WAY LINE
- PROPOSED RIGHT OF WAY LINE
- PROPOSED BASEMENT
- MEASURED DIMENSION
- COMPUTED DIMENSION
- RECORDED DIMENSION
- EXISTING BUILDING

Bearings are referenced to the Illinois Coordinate System, NAD83, East Zone, as provided by the Illinois Department of Transportation.

IRON PIPE OR ROD FOUND "MAG" NAIL SET
 CUT CROSS FOUND OR SET 5/8" REBAR SET

T1 THESE STAKES REFERENCE FOUND OR SET MONUMENTATION. SET 5/8 INCH IRON ROD FLUSH WITH GROUND TO TIE FOUND IRON STAKE IDENTIFIED BY COLORED PLASTIC CAP BEARING SURVEYORS REGISTRATION NUMBER.
 T2
 T3

B1 THESE STAKES IN CULTIVATED AREAS, REFERENCE FOUND OR SET MONUMENTATION. BURIED 5/8 INCH IRON ROD 20 INCHES BELOW GROUND TO TIE FOUND IRON STAKE. IDENTIFIED BY COLORED PLASTIC CAP BEARING SURVEYORS REGISTRATION NUMBER.
 B2
 B3

M STAKING OF PROPOSED RIGHT OF WAY. SET DIVISION OF HIGHWAYS SURVEY MARKER TO MONUMENT THE POSITION SHOWN. IDENTIFIED BY INSCRIPTION DATA AND SURVEYORS REGISTRATION NUMBER.

M STAKING OF PROPOSED RIGHT OF WAY IN CULTIVATED AREAS. BURIED 5/8 INCH METAL ROD 20 INCHES BELOW GROUND TO MARK FUTURE SURVEY MARKER POSITION IDENTIFIED BY COLORED PLASTIC CAP BEARING SURVEYORS REGISTRATION NUMBER.

P PERMANENT SURVEY MARKER, I.D.O.T. STANDARD 2135 (TO BE SET BY OTHERS)

R RIGHT OF WAY STAKING PROPOSED TO BE SET

STATE OF ILLINOIS)
)
 COUNTY OF)

THIS IS TO CERTIFY THAT I, RONALD F. HODGEN, AN ILLINOIS PROFESSIONAL LAND SURVEYOR, (ME, RUETTIGER, TONELLI & ASSOCIATES, AN ILLINOIS PROFESSIONAL DESIGN FIRM LAND SURVEYING CORPORATION, NUMBER 89,) HAVE SURVEYED THE PLAT OF HIGHWAYS SHOWN HEREON IN SECTION 1, TOWNSHIP 39 NORTH, RANGE 8 EAST OF THE THIRD PRINCIPAL MERIDIAN, IN KANE COUNTY AND SECTION 6, TOWNSHIP 39 NORTH, RANGE 9 EAST IN DUPAGE COUNTY, THAT THE SURVEY IS TRUE AND COMPLETE AS SHOWN TO THE BEST OF MY KNOWLEDGE AND BELIEF, THAT THE PLAT CORRECTLY REPRESENTS SAID SURVEY, THAT ALL MONUMENTS FOUND AND ESTABLISHED ARE OF PERMANENT QUALITY AND OCCUPY THE POSITIONS SHOWN THEREON AND THAT THE MONUMENTS ARE SUFFICIENT TO ENABLE THE SURVEY TO BE RETRACED, MADE FOR THE DEPARTMENT OF TRANSPORTATION, STATE OF ILLINOIS.

DATED AT _____, ILLINOIS THIS _____ DAY OF _____, 20____ A.D.

ILLINOIS PROFESSIONAL LAND SURVEYOR NO. 2630
 LICENSE EXPIRATION DATE: 11-30-2010

THIS PROFESSIONAL SERVICE CONFORMS TO THE CURRENT ILLINOIS MINIMUM STANDARDS FOR A BOUNDARY SURVEY.

RECEIVED
 MAY 14 2010
 PLATS & LEGALS
 RUETTIGER, TONELLI & ASSOCIATES, INC.
 Lead Surveyors/Engineers/Planners/Landscape Architects/G.L.S. Consultants
 2141 W. 111th Street
 Schaumburg, IL 60195
 PH: (815) 744-6000 FAX: (815) 744-0001

PARCEL NUMBER	OWNER	TOTAL HOLDINGS ACRES	PART TAKEN ACRES	AREA IN EXISTING R.O.W. ACRES	EASEMENT AREA		EASEMENT PURPOSE	PERMANENT INDEX NUMBER	PROPERTY ACQUIRED BY
					ACRES	SQUARE FEET			
IH30008	MICHAEL SMITH	12.788	7.146	2.806	5.642	N/A	N/A	12-01-426-027 12-12-200-030	
IH30013	DUPAGE AIRPORT AUTHORITY	**1636.282	0.000	0.000	**1636.282	0.867	N/A	04-06-300-015 & 04-07-100-004 MULTIPLE CONTIGUOUS HOLDINGS	
IH30014	ROQUETTE PROPERTIES, INC.	16.585	1.472	0.648	15.113	N/A	N/A		

SEE CONTINUATION ON SHEET A

* 12-01-426-024
 * 12-01-426-026
 * 12-01-426-027

** AREA OF DUPAGE AIRPORT/PRAIRIE LANDING GOLF COURSE SCALED FROM DIGITAL AERIAL PHOTOGRAPHY

REVISION DATE: 04-21-2010
 REVISION DATE: 07-15-2009
 REVISION DATE: 07-06-2009

REVISION: ENLARGE 0013E
 REVISION: REMOVED HOLDING DIAGRAM "B" TEXT
 REVISION: MISC. REVISIONS

MADE BY: TLW
 MADE BY: TLW
 MADE BY: MJ