

PART OF THE SOUTHWEST FRACTIONAL QUARTER OF SECTION 3, PART OF THE SOUTHEAST FRACTIONAL QUARTER OF SECTION 4, PART OF THE NORTHEAST QUARTER OF SECTION 9 & PART OF THE NORTHWEST QUARTER OF SECTION 10, ALL IN TWP. 46 N., R. 11 E. OF THE 3RD. P.M., IN LAKE COUNTY, ILLINOIS.

LEGEND

SECTION CORNER: 9 10 16 15

QUARTER CORNER: 16 15

SECTION LINE: ---

QUARTER SECTION LINF: - - -

QUARTER, QUARTER SECTION LINE: - · - · -

PLATTED LOT LINES: - - -

PROPERTY (DEED) LINE: - - -

APL: - - -

EXISTING CENTERLINE: - - -

PROPOSED CENTERLINE: - - -

EXISTING RIGHT OF WAY LINE: - - -

PROPOSED RIGHT OF WAY LINE: - - -

PROPOSED EASEMENT: - - -

MEASURED DIMENSION: 125.32'

COMPUTED DIMENSION: 129.32' (COMP)

RECORDED DIMENSION: (129.32')

EXISTING BUILDING: [Hatched Box]

IRON PIPE OR ROD FOUND: ●

CUT CROSS FOUND OR SET: +

BT1: THESE STAKES REFERENCE FOUND OR SET MONUMENTATION. SET 5/8 INCH IRON ROD FLUSH WITH GROUND TO TIE FOUND IRON STAKE IDENTIFIED BY COLORED PLASTIC CAP BEARING SURVEYORS REGISTRATION NUMBER.

BT2: THESE STAKES, IN CULTIVATED AREAS, REFERENCE FOUND OR SET MONUMENTATION. BURIED 5/8 INCH IRON ROD 20 INCHES BELOW GROUND TO TIE FOUND IRON STAKE. IDENTIFIED BY COLORED PLASTIC CAP BEARING SURVEYORS REGISTRATION NUMBER.

BT3: STAKING OF PROPOSED RIGHT OF WAY. SET DIVISION OF HIGHWAYS SURVEY MARKER TO MONUMENT THE POSITION SHOWN. IDENTIFIED BY INSCRIPTION DATA AND SURVEYORS REGISTRATION NUMBER.

M: STAKING OF PROPOSED RIGHT OF WAY IN CULTIVATED AREAS. BURIED 5/8 INCH METAL ROD 20 INCHES BELOW GROUND TO MARK FUTURE SURVEY MARKER POSITION IDENTIFIED BY COLORED PLASTIC CAP BEARING SURVEYORS REGISTRATION NUMBER.

PERMANENT SURVEY MARKER, I.D.O.T. STANDARD 2135 (TO BE SET BY OTHERS)

RIGHT OF WAY STAKING PROPOSED TO BE SET

BB = BUFFALO BOX
BSL = BUILDING SETBACK LINE
CONC = CONCRETE
DE = DRAINAGE EASEMENT
HMA = HOT MIX ASPHALT
PP = POWER POLE
PEDC = CABLE PEDESTAL
PUDE = PUBLIC UTILITY & DRAINAGE EASEMENT
TRANS = TRANSFORMER

⊕ "MAG" NAIL SET
● 5 / 8" REBAR SET

GRAPHIC SCALE FEET: 0 50'

SCALE: 1" = 50'

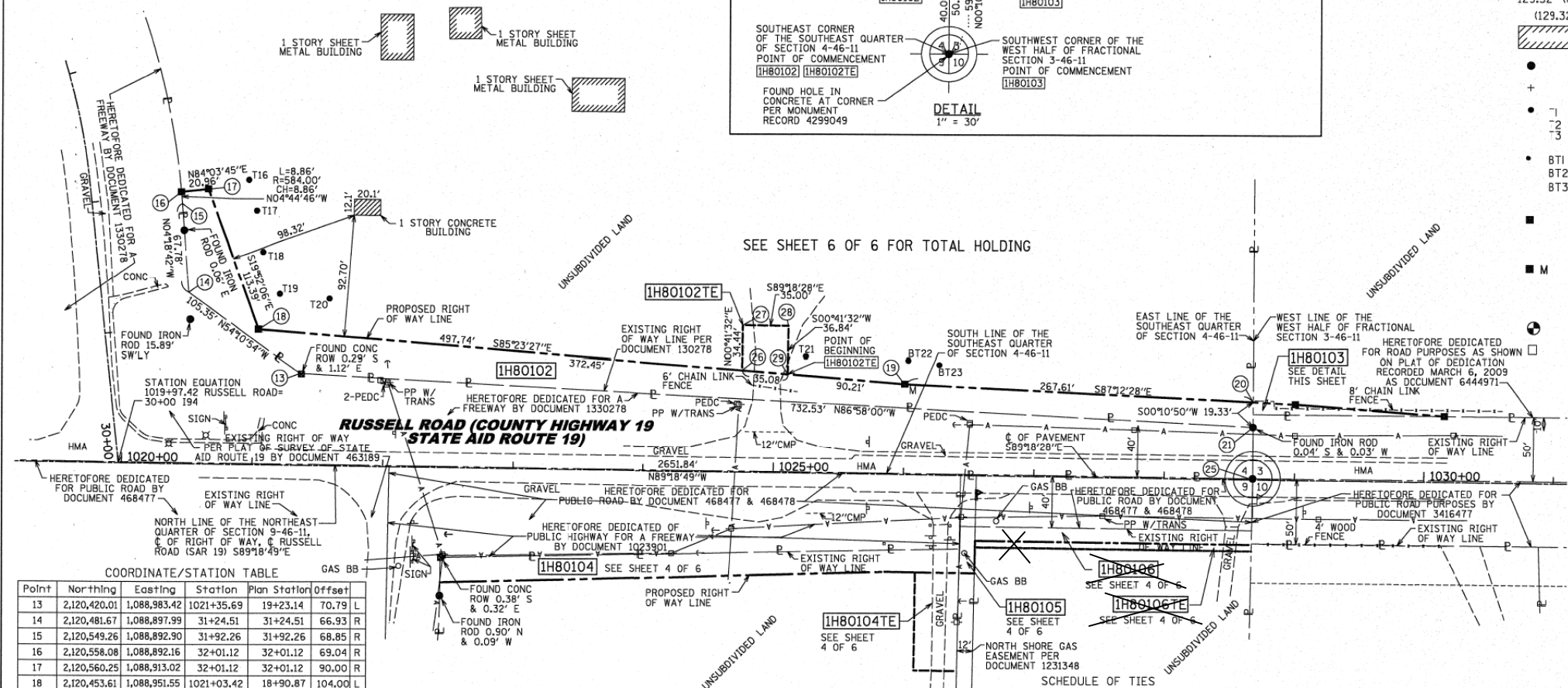
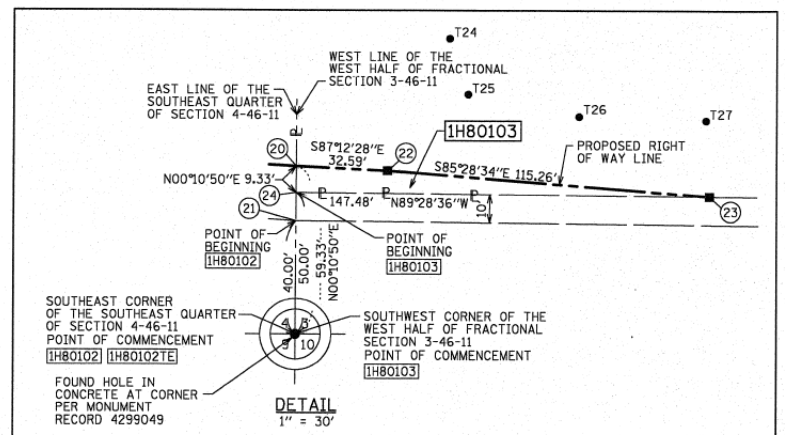

COORDINATE/STATION TABLE

Point	Northing	Easting	Station	Plan Station	Offset
13	2,120,420.01	1,088,983.42	1021+35.69	19+23.14	70.79 L
14	2,120,481.67	1,088,897.99	31+24.51	31+24.51	66.93 R
15	2,120,549.26	1,088,892.90	31+92.26	31+92.26	68.85 R
16	2,120,558.08	1,088,892.16	32+01.12	32+01.12	69.04 R
17	2,120,560.25	1,088,913.02	32+01.12	32+01.12	90.00 R
18	2,120,453.61	1,088,951.55	1021+03.42	18+90.87	104.00 L
19	2,120,413.62	1,089,447.69	1026+00.00	23+87.45	70.00 L
20	2,120,400.58	1,089,714.98	1028+67.43	26+54.88	60.19 L
21	2,120,381.25	1,089,714.92	1028+67.60	26+55.05	40.86 L
22	2,120,398.99	1,089,747.53	1029+00.00	26+87.45	59.00 L
23	2,120,389.90	1,089,862.43	1030+15.00	28+02.45	51.30 L
24	2,120,391.25	1,089,714.95	1028+67.51	26+54.96	50.86 L
25	2,120,341.25	1,089,714.79	1028+67.96	26+55.41	0.86 L
26	2,120,423.68	1,089,322.80	1024+75.00	22+62.45	78.56 L
27	2,120,458.12	1,089,323.21	1024+75.00	22+62.45	113.00 L
28	2,120,457.70	1,089,358.21	1025+10.00	22+97.45	113.00 L
29	2,120,420.87	1,089,357.77	1025+10.00	22+97.45	76.16 L

SCHEDULE OF TIES

POINT	TIE TO POINT	TIE DISTANCE (FEET)
16	T16	52.83
	T17	59.81
	T18	77.61
17	T16	31.95
	T17	40.68
	T18	63.54
18	T18	59.08
	T19	31.58
	T20	59.23
19	T21	78.85
	BT22	18.39
	BT23	30.39
22	T24	54.77
	T25	39.81
	T26	71.01
23	T25	93.64
	T26	54.75
	T27	27.36

PARCEL NUMBER	OWNER	TOTAL HOLDINGS ACRES	PART TAKEN ACRES	AREA IN EXISTING R.O.W ACRES	REMAINDER AREA ACRES	EASEMENT AREA ACRES	EASEMENT PURPOSE	PERMANENT INDEX NUMBER	PROPERTY ACQUIRED BY
IH80102	ALBERT L. HALL, OR HIS SUCCESSOR IN TRUST, AS TRUSTEE UNDER A TRUST AGREEMENT DATED THE 18TH DAY OF DECEMBER, 1935, AND KNOWN AS "THE FOSSLAND TRUST"	85.874	0.471	0.000	85.403			03-04-400-014 03-04-400-004 03-04-400-015	
IH80102TE			0.000			0.029	TEMPORARY		
IH80103	COUNTY OF LAKE	81.011	0.017	0.000	80.994			03-03-300-007	

STATE OF ILLINOIS
COUNTY OF COOK

RECEIVED FEB 08 2012

PLATS & LEGALS

THIS IS TO CERTIFY THAT WE, MACKIE CONSULTANTS, LLC AN ILLINOIS PROFESSIONAL DESIGN FIRM NO. 184-002694, HAVE SURVEYED THE PLAT OF HIGHWAYS SHOWN HEREON IN SECTIONS 3, 4, 9 & 10, TOWNSHIP 46 NORTH, RANGE 11 EAST OF THE THIRD PRINCIPAL MERIDIAN, LAKE COUNTY, THAT THE SURVEY IS TRUE AND COMPLETE AS SHOWN TO THE BEST OF MY KNOWLEDGE AND BELIEF, THAT THE PLAT CORRECTLY REPRESENTS SAID SURVEY, THAT ALL MONUMENTS FOUND AND ESTABLISHED ARE OF PERMANENT QUALITY AND OCCUPY THE POSITIONS SHOWN THEREON AND THAT THE MONUMENTS ARE SUFFICIENT TO ENABLE THE SURVEY TO BE RETRACED, MADE FOR THE DEPARTMENT OF TRANSPORTATION, STATE OF ILLINOIS.

DATED AT ROSEMONT, ILLINOIS THIS 7TH DAY OF February, 2012 A.D.

DALE A. GRAY
ILLINOIS PROFESSIONAL LAND SURVEYOR NO. 035-003057
LICENSE-EXPIRES: NOVEMBER 30, 2012

THIS PROFESSIONAL SERVICE CONFORMS TO THE CURRENT ILLINOIS MINIMUM STANDARDS FOR A BOUNDARY SURVEY.

Mackie Consultants, LLC
9575 W. Higgins Road, Suite 500
Rosemont, IL 60018
(847)696-1400
www.mackieconsult.com

PLAT OF HIGHWAYS
STATE OF ILLINOIS
DEPARTMENT OF TRANSPORTATION
INTERSTATE 94

SECTION: AT RUSSELL ROAD COUNTY: LAKE
PROJECT: INTERSTATE 94 JOB NO.: R-91-025-09
STATION: 1020+00 TO STATION: 1031+62.38
SCALE: 1"=50' SHEET 3 OF 6

BUREAU OF LAND ACQUISITION
201 WEST CENTER COURT
SCHAUMBURG, ILLINOIS 60196

ROUTE NAME INTERSTATE 94 SECTION: AT RUSSELL ROAD LAKE COUNTY JOB NO.: R-91-025-09 RECORDING: RECORDED ON

FOR INFORMATION ONLY