

PART OF THE SOUTHWEST FRACTIONAL QUARTER OF SECTION 3, PART OF THE SOUTHEAST FRACTIONAL QUARTER OF SECTION 4, PART OF THE NORTHEAST QUARTER OF SECTION 9 & PART OF THE NORTHWEST QUARTER OF SECTION 10, ALL IN TWP. 46 N., R. 11 E. OF THE 3RD. P.M., IN LAKE COUNTY, ILLINOIS.

PARCEL NUMBER	OWNER	TOTAL HOLDINGS ACRES	PART TAKEN ACRES	AREA IN EXISTING R.O.W ACRES	REMAINDER AREA ACRES	EASEMENT AREA ACRES	EASEMENT PURPOSE	PERMANENT INDEX NUMBER	PROPERTY ACQUIRED BY
IH80104	THOMAS RAPINCHUK AND CAREN RAPINCHUK, HIS WIFE, IN JOINT TENANCY	23.819	0.164	0.000	23.655			03-09-200-018	
IH80104TE			0.000			0.057	TEMPORARY		
IH80105	SANDRA J. GODSHALL, TRUSTEE OF THE SANDRA J. GODSHALL DECLARATION OF TRUST DATED JANUARY 24, 2008	1.139	0.021	0.011	1.118			03-09-200-010	
IH80106	DONALD OSCAR OTTERNESS	2.409	0.248	0.195	2.161			03-09-200-009	
IH80106TE			0.000			0.024	TEMPORARY		

LEGEND

- SECTION CORNER
- QUARTER SECTION CORNER
- SECTION LINE
- QUARTER SECTION LINE
- QUARTER, QUARTER SECTION LINE
- PLATTED LOT LINES
- PROPERTY (DEED) LINE
- APL APPARENT PROPERTY LINE
- EXISTING CENTERLINE
- PROPOSED CENTERLINE
- EXISTING RIGHT OF WAY LINE
- PROPOSED RIGHT OF WAY LINE
- PROPOSED EASEMENT
- MEASURED DIMENSION
- COMPUTED DIMENSION (129.32')
- RECORDED DIMENSION
- EXISTING BUILDING
- IRON PIPE OR ROD FOUND
- CUT CROSS FOUND OR SET
- TI THESE STAKES REFERENCE FOUND OR SET MONUMENTATION. SET 5/8 INCH IRON ROD FLUSH WITH GROUND TO TIE FOUND IRON STAKE IDENTIFIED BY COLORED PLASTIC CAP BEARING SURVEYORS REGISTRATION NUMBER.
- BT1 THESE STAKES, IN CULTIVATED AREAS, REFERENCE FOUND OR SET MONUMENTATION. BURIED 5/8 INCH IRON ROD 20 INCHES BELOW GROUND TO TIE FOUND IRON STAKE. IDENTIFIED BY COLORED PLASTIC CAP BEARING SURVEYORS REGISTRATION NUMBER.
- BT2
- BT3
- M STAKING OF PROPOSED RIGHT OF WAY. SET DIVISION OF HIGHWAYS SURVEY MARKER TO MONUMENT THE POSITION SHOWN. IDENTIFIED BY INSCRIPTION DATA AND SURVEYORS REGISTRATION NUMBER.
- M STAKING OF PROPOSED RIGHT OF WAY IN CULTIVATED AREAS. BURIED 5/8 INCH METAL ROD 20 INCHES BELOW GROUND TO MARK FUTURE SURVEY MARKER POSITION IDENTIFIED BY COLORED PLASTIC CAP BEARING SURVEYORS REGISTRATION NUMBER.
- PERMANENT SURVEY MARKER, I.D.O.T. STANDARD 2135 (TO BE SET BY OTHERS)
- RIGHT OF WAY STAKING PROPOSED TO BE SET

GRAPHIC SCALE
0 50'
SCALE: 1" = 50'

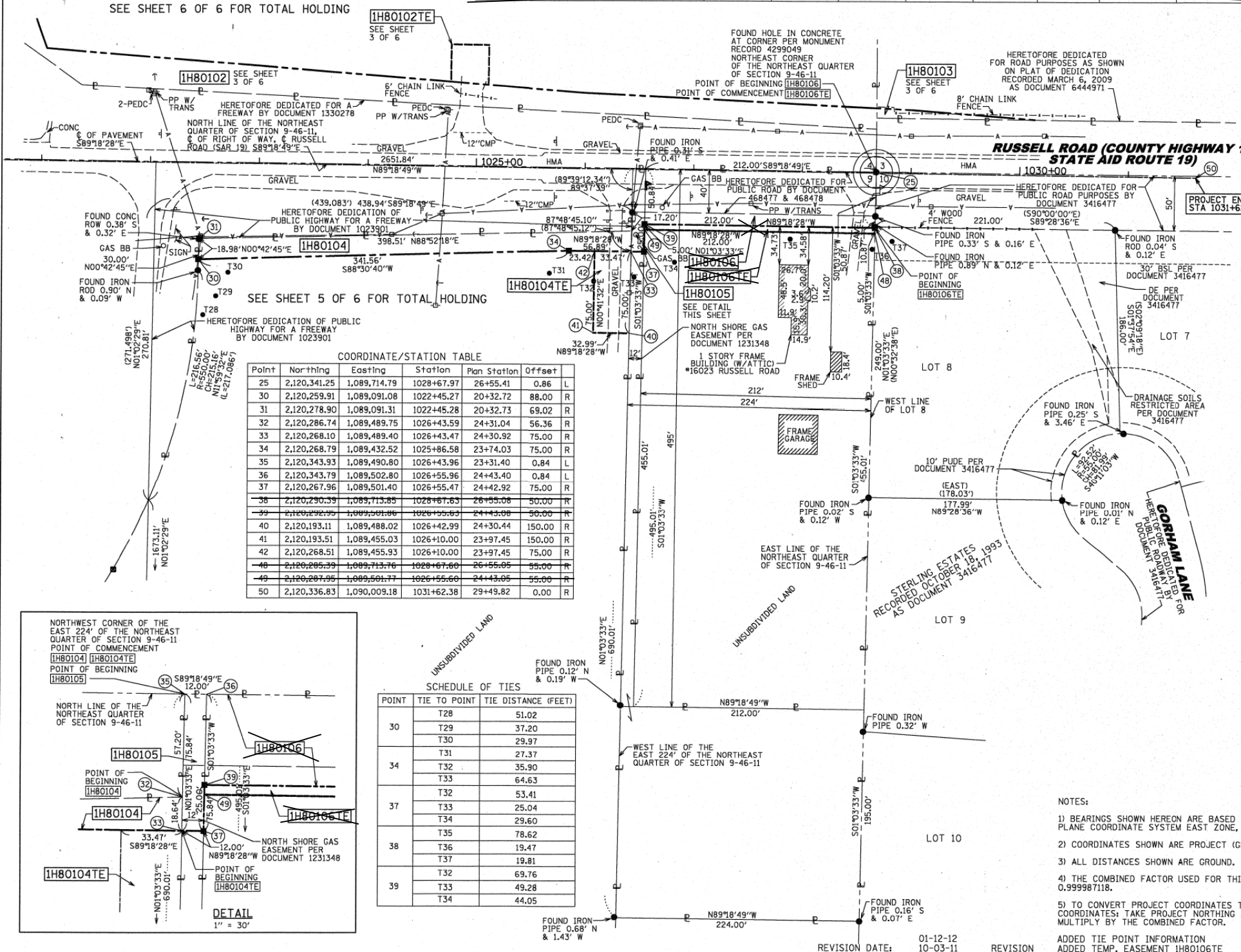

DATE	BY
04/28/2011	SDS
04/28/2011	DAG
02/03/2012	DAG

DRAWN APPROVED
REVISED

COORDINATE/STATION TABLE

Point	Northing	Easting	Station	Plan Station	Offset	
25	2,120,341.25	1,089,714.79	1028+67.97	26+55.41	0.86	L
30	2,120,259.91	1,089,091.08	1022+45.27	20+32.72	88.00	R
31	2,120,278.90	1,089,091.31	1022+45.28	20+32.73	69.02	R
32	2,120,286.74	1,089,489.75	1026+43.59	24+31.04	56.36	R
33	2,120,268.10	1,089,489.40	1026+43.47	24+30.92	75.00	R
34	2,120,268.79	1,089,432.52	1025+86.58	23+74.03	75.00	R
35	2,120,343.93	1,089,490.80	1026+43.96	23+31.40	0.84	L
36	2,120,343.79	1,089,502.80	1026+55.96	24+43.40	0.84	L
37	2,120,267.96	1,089,501.40	1026+55.47	24+42.92	75.00	R
38	2,120,290.39	1,089,713.85	1028+67.83	26+55.08	50.00	R
39	2,120,292.99	1,089,501.86	1026+55.63	24+43.08	50.00	R
40	2,120,193.11	1,089,488.02	1026+42.99	24+30.44	150.00	R
41	2,120,193.51	1,089,455.03	1026+10.00	23+97.45	150.00	R
42	2,120,268.51	1,089,455.93	1026+10.00	23+97.45	75.00	R
48	2,120,285.39	1,089,713.76	1028+67.60	26+55.05	55.00	R
49	2,120,287.95	1,089,501.77	1026+55.60	24+43.05	55.00	R
50	2,120,336.83	1,090,009.18	1031+62.38	29+49.82	0.00	R

SCHEDULE OF TIES

POINT	TIE TO POINT	TIE DISTANCE (FEET)
30	T28	51.02
	T29	37.20
	T30	29.97
	T31	27.37
34	T32	35.90
	T33	64.63
37	T32	53.41
	T33	25.04
	T34	29.60
38	T35	78.62
	T36	19.47
	T37	19.81
39	T32	69.76
	T33	49.28
	T34	44.05

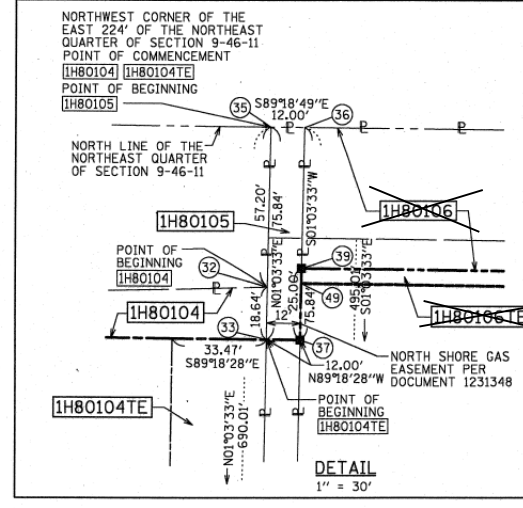

RECEIVED
FEB 08 2012
PLATS & LEGALS

STATE OF ILLINOIS)
COUNTY OF COOK)

THIS IS TO CERTIFY THAT WE, MACKIE CONSULTANTS, LLC, AN ILLINOIS PROFESSIONAL DESIGN FIRM NO. 184-002694, HAVE SURVEYED THE PLAT OF HIGHWAYS SHOWN HEREON IN SECTIONS 3, 4, 9 & 10, TOWNSHIP 46 NORTH, RANGE 11 EAST OF THE THIRD PRINCIPAL MERIDIAN, LAKE COUNTY, THAT THE SURVEY IS TRUE AND COMPLETE AS SHOWN TO THE BEST OF MY KNOWLEDGE AND BELIEF, THAT THE PLAT CORRECTLY REPRESENTS SAID SURVEY, THAT ALL MONUMENTS FOUND AND ESTABLISHED ARE OF PERMANENT QUALITY AND OCCUPY THE POSITIONS SHOWN THEREON AND THAT THE MONUMENTS ARE SUFFICIENT TO ENABLE THE SURVEY TO BE RETRACED, MADE FOR THE DEPARTMENT OF TRANSPORTATION, STATE OF ILLINOIS.

DATED AT ROSEMONT, ILLINOIS THIS 7th DAY OF February, 2012 A.D.

DALE A. GRAY
ILLINOIS PROFESSIONAL LAND SURVEYOR NO. 035-003057
LICENSE EXPIRES, NOVEMBER 30, 2012

THIS PROFESSIONAL SERVICE CONFORMS TO THE CURRENT ILLINOIS MINIMUM STANDARDS FOR A BOUNDARY SURVEY.

Mackie Consultants, LLC
9575 W Higgins Road, Suite 500
Rosemont, IL 60018
(847)696-1400
www.mackieconsult.com

PLAT OF HIGHWAYS
STATE OF ILLINOIS
DEPARTMENT OF TRANSPORTATION
INTERSTATE 94

SECTION: AT RUSSELL ROAD COUNTY: LAKE
PROJECT: INTERSTATE 94 JOB NO.: R-91-025-09
STATION: 1020+00 TO STATION: 1031+62.38
SCALE: 1"=50' SHEET 4 OF 6

BUREAU OF LAND ACQUISITION
201 WEST CENTER COURT
SCHAUMBURG, ILLINOIS 60196