

PART OF THE SOUTHWEST FRACTIONAL QUARTER OF SECTION 3, PART OF THE SOUTHEAST FRACTIONAL QUARTER OF SECTION 4, PART OF THE NORTHEAST QUARTER OF SECTION 9 & PART OF THE NORTHWEST QUARTER OF SECTION 10, ALL IN TWP. 46 N., R. 11 E. OF THE 3RD. P.M., IN LAKE COUNTY, ILLINOIS.

- NOTES:
- 1) BEARINGS SHOWN HEREON ARE BASED ON ILLINOIS STATE PLANE COORDINATE SYSTEM EAST ZONE, NAD 83.
 - 2) COORDINATES SHOWN ARE PROJECT (GROUND).
 - 3) ALL DISTANCES SHOWN ARE GROUND.
 - 4) THE COMBINED FACTOR USED FOR THIS PROJECT IS 0.999987118.
 - 5) TO CONVERT PROJECT COORDINATES TO STATE PLANE COORDINATES, TAKE PROJECT NORTHING AND EASTING, MULTIPLY BY THE COMBINED FACTOR.

LEGEND

SECTION CORNER
QUARTER CORNER

SECTION LINE
QUARTER SECTION LINE
QUARTER, QUARTER SECTION LINE
PLATTED LOT LINES
PROPERTY (DEED) LINE
APL
EXISTING CENTERLINE
PROPOSED CENTERLINE
EXISTING RIGHT OF WAY LINE
PROPOSED RIGHT OF WAY LINE

PROPOSED EASEMENT
MEASURED DIMENSION
129.32' (COMP)
COMPUTED DIMENSION
RECORDED DIMENSION
EXISTING BUILDING

BB = BUFFALO BOX
BSL = BUILDING SETBACK LINE
CONC = CONCRETE
DE = DRAINAGE EASEMENT
HMA = HOT MIX ASPHALT
PP = POWER POLE
PEDOC = CABLE PEDESTAL
PUDE = PUBLIC UTILITY & DRAINAGE EASEMENT
TRANS = TRANSFORMER

● IRON PIPE OR ROD FOUND
+ CUT CROSS FOUND OR SET

T1 THESE STAKES REFERENCE FOUND OR SET MONUMENTATION. SET 5/8 INCH IRON ROD FLUSH WITH GROUND TO TIE FOUND IRON STAKE IDENTIFIED BY COLORED PLASTIC CAP BEARING SURVEYORS REGISTRATION NUMBER.
T2
T3

BT1 THESE STAKES, IN CULTIVATED AREAS, REFERENCE FOUND OR SET MONUMENTATION. BURIED 5/8 INCH IRON ROD 20 INCHES BELOW GROUND TO TIE FOUND IRON STAKE. IDENTIFIED BY COLORED PLASTIC CAP BEARING SURVEYORS REGISTRATION NUMBER.
BT2
BT3

■ STAKING OF PROPOSED RIGHT OF WAY. SET DIVISION OF HIGHWAYS SURVEY MARKER TO MONUMENT THE POSITION SHOWN, IDENTIFIED BY INSCRIPTION DATA AND SURVEYORS REGISTRATION NUMBER.

■ M STAKING OF PROPOSED RIGHT OF WAY IN CULTIVATED AREAS. BURIED 5/8 INCH METAL ROD 20 INCHES BELOW GROUND TO MARK FUTURE SURVEY MARKER POSITION IDENTIFIED BY COLORED PLASTIC CAP BEARING SURVEYORS REGISTRATION NUMBER.

● S PERMANENT SURVEY MARKER, I.D.O.T. STANDARD 2135 (TO BE SET BY OTHERS)

□ RIGHT OF WAY STAKING PROPOSED TO BE SET

GRAPHIC SCALE
0 200'
SCALE: 1" = 200'

DATE	BY
04/28/2011	SDS
02/03/2012	JDC
04/28/2011	DAG
02/03/2012	JDC
04/28/2011	SDS
02/03/2012	JDC

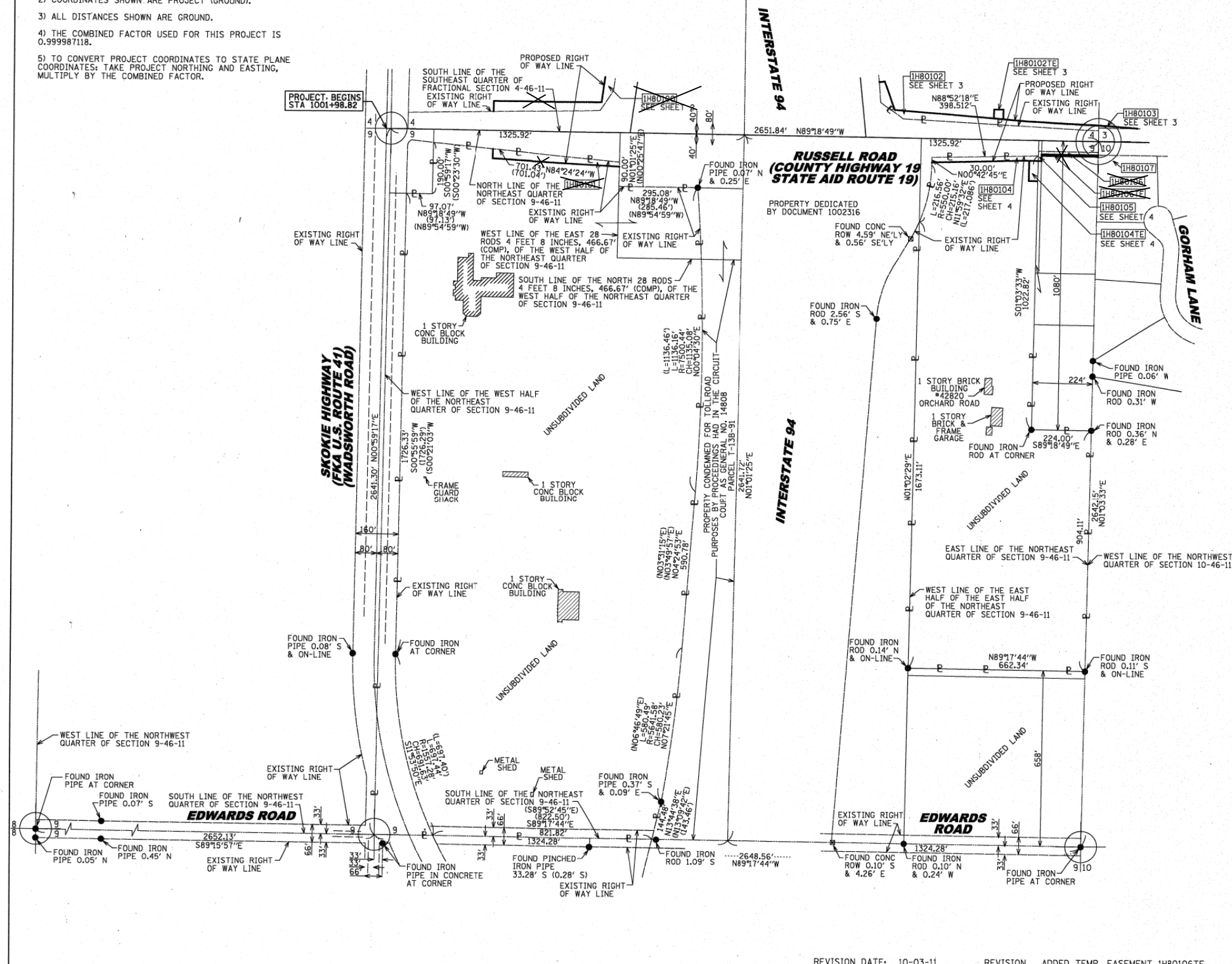

STATE OF ILLINOIS)
COUNTY OF COOK)

RECEIVED
FEB 08 2012
PLATS & LEGALS

THIS IS TO CERTIFY THAT WE, MACKIE CONSULTANTS, LLC, AN ILLINOIS PROFESSIONAL DESIGN FIRM NO. 184-002894, HAVE SURVEYED THE PLAT OF HIGHWAYS SHOWN HEREON IN SECTIONS 3, 4, 9 & 10, TOWNSHIP 46 NORTH, RANGE 11 EAST OF THE THIRD PRINCIPAL MERIDIAN, LAKE COUNTY, THAT THE SURVEY IS TRUE AND COMPLETE AS SHOWN TO THE BEST OF MY KNOWLEDGE AND BELIEF, THAT THE PLAT CORRECTLY REPRESENTS SAID SURVEY, THAT ALL MONUMENTS FOUND AND ESTABLISHED ARE OF PERMANENT QUALITY AND OCCUPY THE POSITIONS SHOWN THEREON AND THAT THE MONUMENTS ARE SUFFICIENT TO ENABLE THE SURVEY TO BE RETRACED, MADE FOR THE DEPARTMENT OF TRANSPORTATION, STATE OF ILLINOIS.

DATED AT ROSEMONT, ILLINOIS THIS 7th DAY OF February, 2012 A.D.

DALE A. GRAY
ILLINOIS PROFESSIONAL LAND SURVEYOR NO. 035-003057
LICENSE EXPIRES: NOVEMBER 30, 2012

THIS PROFESSIONAL SERVICE CONFORMS TO THE CURRENT ILLINOIS MINIMUM STANDARDS FOR A BOUNDARY SURVEY.

Mackie Consultants, LLC
9575 W. Higgins Road, Suite 500
Rosemont, IL 60018
(847)696-1400
www.mackieconsult.com

PLAT OF HIGHWAYS
STATE OF ILLINOIS
DEPARTMENT OF TRANSPORTATION
INTERSTATE 94

SECTION: AT RUSSELL ROAD COUNTY: LAKE
PROJECT: INTERSTATE 94 JOB NO.: R-91-025-09
STATION: 1001+98.82 TO STATION: 1031+62.38
SCALE: 1"=200' SHEET 5 OF 6

BUREAU OF LAND ACQUISITION
201 WEST CENTER COURT
SCHAUMBURG, ILLINOIS 60196

ROUTE NAME INTERSTATE 94 SECTION: AT RUSSELL ROAD LAKE COUNTY JOB NO.: R-91-025-09 REVISION DATE: 10-03-11 REVISION ADDED TEMP. EASEMENT 1H90106TE MADE BY JDC RECORDING: RECORDED ON

FOR INFORMATION ONLY

FILE NAME = #FILES#	USER NAME = default	DESIGNED -	REVISED -	STATE OF ILLINOIS DEPARTMENT OF TRANSPORTATION	RUSSELL ROAD RIGHT OF WAY PLANS	F.A. RTE.	SECTION	COUNTY	TOTAL SHEETS	SHEET NO.	
		DRAWN -	REVISED -			94	49-1(HB & HB-1R)	LAKE	225	60	
PLOT SCALE = #SCALE#		CHECKED - RGR	REVISED -			CONTRACT NO. 60L76					
PLOT DATE = 3/8/2012		DATE - 03/09/2012	REVISED -			SCALE:	SHEET NO. 5 OF 7 SHEETS	STA. N/A	TO STA. N/A	ILLINOIS FED. AID PROJECT	