

PART OF SOUTHEAST QUARTER SECTION 3, TWP. 38N., R.10E. OF THE 3RD. P.M., IN DUPAGE COUNTY, ILLINOIS.

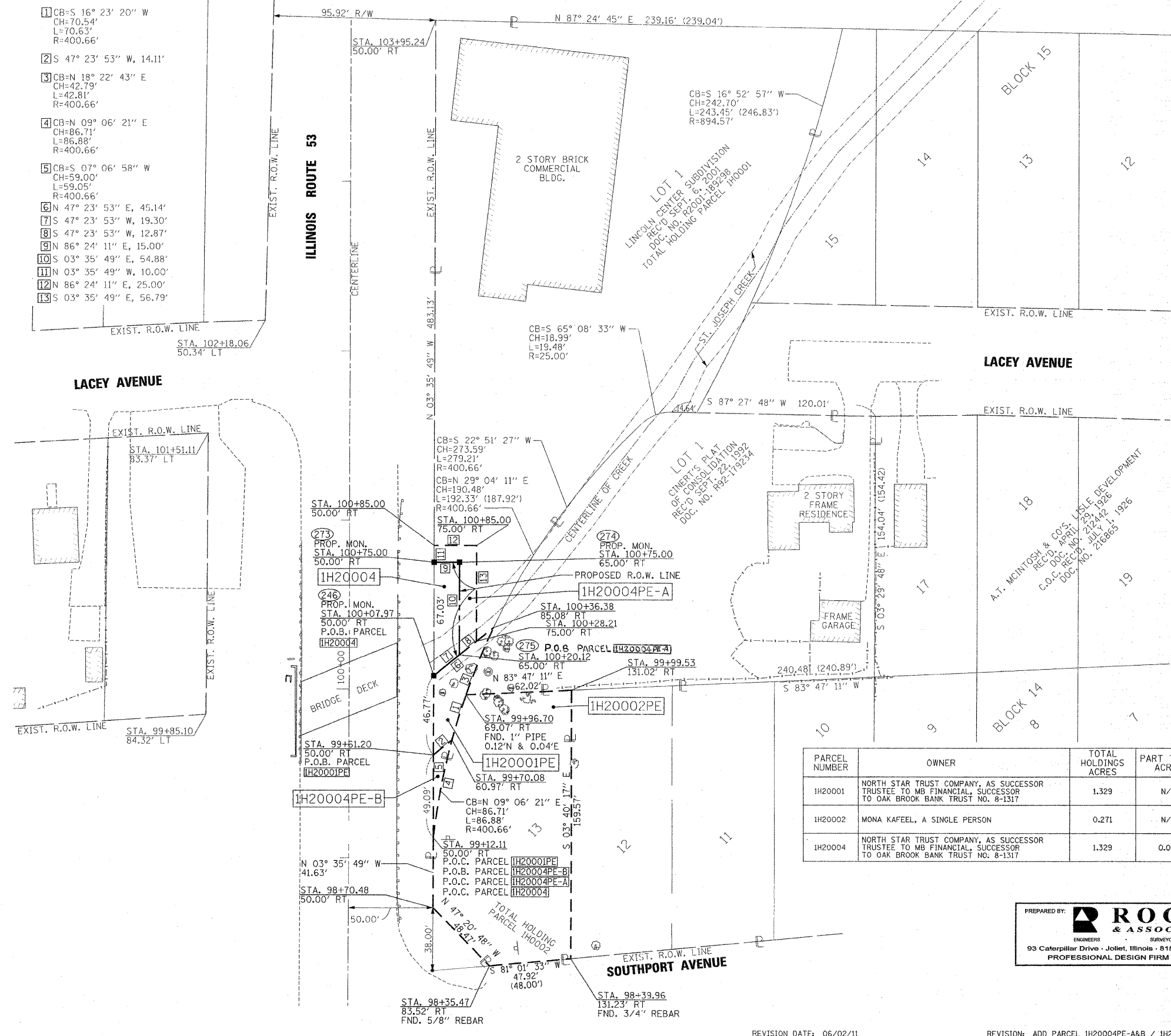

LEGEND

- SECTION CORNER
- QUARTER SECTION CORNER
- SECTION LINE
- QUARTER SECTION LINE
- QUARTER, QUARTER SECTION LINE
- PLATTED LOT LINES
- PROPERTY (DEED) LINE
- APPARENT PROPERTY LINE
- CENTERLINE
- EXISTING RIGHT OF WAY LINE
- PROPOSED RIGHT OF WAY LINE
- PROPOSED EASEMENT
- MEASURED DIMENSION
- COMPUTED DIMENSION
- RECORDED DIMENSION
- EXISTING BUILDING

Bearings are referenced to the Illinois Coordinate System, NAD83, East Zone, as provided by the Illinois Department of Transportation.

GRAPHIC SCALE: 1" = 30'

- IRON PIPE OR ROD FOUND
- ⊕ "MAG" NAIL SET
- + CUT CROSS FOUND OR SET
- 6/8" REBAR SET
- T1, T2, T3: THESE STAKES REFERENCE FOUND OR SET MONUMENTATION. SET 5/8 INCH IRON ROD FLUSH WITH GROUND TO TIE FOUND IRON STAKE IDENTIFIED BY COLORED PLASTIC CAP BEARING SURVEYORS REGISTRATION NUMBER.
- BT1, BT2, BT3: THESE STAKES, IN CULTIVATED AREAS, REFERENCE FOUND OR SET MONUMENTATION. BURIED 5/8 INCH IRON ROD 20 INCHES BELOW GROUND TO TIE FOUND IRON STAKE. IDENTIFIED BY COLORED PLASTIC CAP BEARING SURVEYORS REGISTRATION NUMBER.
- STAKING OF PROPOSED RIGHT OF WAY. SET DIVISION OF HIGHWAYS SURVEY MARKER TO MONUMENT THE POSITION SHOWN, IDENTIFIED BY INSCRIPTION DATA AND SURVEYORS REGISTRATION NUMBER.
- M STAKING OF PROPOSED RIGHT OF WAY IN CULTIVATED AREAS. BURIED 5/8 INCH METAL ROD 20 INCHES BELOW GROUND TO MARK FUTURE SURVEY MARKER POSITION IDENTIFIED BY COLORED PLASTIC CAP BEARING SURVEYORS REGISTRATION NUMBER.
- ⊙ PERMANENT SURVEY MARKER, I.D.O.T. STANDARD 2135 (TO BE SET BY OTHERS)
- RIGHT OF WAY STAKING PROPOSED TO BE SET

STATE OF ILLINOIS)
 COUNTY OF WILL)

THIS IS TO CERTIFY THAT I, ROBERT A. ROGINA, AN ILLINOIS PROFESSIONAL LAND SURVEYOR, HAVE SURVEYED THE PLAT OF HIGHWAYS SHOWN HEREON IN SECTION 3, TOWNSHIP 38 NORTH, RANGE 10 EAST OF THE THIRD PRINCIPAL MERIDIAN, DUPAGE COUNTY, THAT THE SURVEY IS TRUE AND COMPLETE AS SHOWN TO THE BEST OF MY KNOWLEDGE AND BELIEF, THAT THE PLAT CORRECTLY REPRESENTS SAID SURVEY, THAT ALL MONUMENTS FOUND AND ESTABLISHED ARE OF PERMANENT QUALITY AND OCCUPY THE POSITIONS SHOWN THEREON AND THAT THE MONUMENTS ARE SUFFICIENT TO ENABLE THE SURVEY TO BE RETRACED, MADE FOR THE DEPARTMENT OF TRANSPORTATION, STATE OF ILLINOIS.

DATED AT JOLIET, ILLINOIS THIS _____ DAY OF _____ A.D.

ILLINOIS PROFESSIONAL LAND SURVEYOR NO. 1017
 LICENSE EXPIRATION DATE: 11/30/2012

THIS PROFESSIONAL SERVICE CONFORMS TO THE CURRENT ILLINOIS MINIMUM STANDARDS FOR A BOUNDARY SURVEY.



PARCEL NUMBER	OWNER	TOTAL HOLDINGS ACRES	PART TAKEN ACRES	REMAINDER ACRES	PREVIOUSLY DED. ACRES	EASEMENT ACRES	EASEMENT PURPOSE	PERMANENT ID. NO.	PROPERTY ACQUIRED BY
1H20001	NORTH STAR TRUST COMPANY, AS SUCCESSOR TRUSTEE TO MB FINANCIAL, SUCCESSOR TO OAK BROOK BANK TRUST NO. 8-1317	1.329	N/A	1.329	N/A	0.023	COMPENSATORY STORAGE	08-03-408-009	-
1H20002	MONA KAFEEL, A SINGLE PERSON	0.271	N/A	0.271	N/A	0.271	COMPENSATORY STORAGE	08-03-415-009	-
1H20004	NORTH STAR TRUST COMPANY, AS SUCCESSOR TRUSTEE TO MB FINANCIAL, SUCCESSOR TO OAK BROOK BANK TRUST NO. 8-1317	1.329	0.021	1.308	N/A	A = 0.017 B = 0.005 226 SQ.FT.	COMPENSATORY STORAGE	08-03-408-009	-

PREPARED BY: **ROGINA & ASSOCIATES, LTD.**
 ENGINEERS SURVEYORS PLANNERS
 93 Caterpillar Drive • Joliet, Illinois • 815/729-0777 • FAX 815/729-0782
 PROFESSIONAL DESIGN FIRM LICENSE NO. 184-001105

RECEIVED
 JUN 02 2011
 PLATS & LEGALS

PLAT OF HIGHWAYS
 STATE OF ILLINOIS
 DEPARTMENT OF TRANSPORTATION
 ILLINOIS ROUTE 53

SECTION: OVER ST. JOSEPH CREEK COUNTY: DUPAGE
 PROJECT: IL. RT. 53 JOB NO.: R-91-029-09
 STATION 99+61.20 TO STATION 100+46.60
 SCALE: 1"=30' SHEET 1 OF 1

BUREAU OF LAND ACQUISITION
 201 WEST CENTER COURT
 SCHAMBURG, ILLINOIS 60196

ROUTE NAME: IL. RT. 53 OVER ST. JOSEPH CREEK SECTION: COUNTY: DUPAGE JOB NO.: R-91-029-09 RECORDING: RECORDED ON

FILE NAME = ...D160M83-sht-parcel.dgn



DESIGNED - RJD	REVISED -
DRAWN - GEW	REVISED -
CHECKED - RJD	REVISED -
DATE - 10/4/2011	REVISED -

STATE OF ILLINOIS
 DEPARTMENT OF TRANSPORTATION

IL ROUTE 53 OVER ST JOSEPH'S CREEK
 PLAT OF HIGHWAYS
 SCALE: N.T.S. SHEET NO. 1 OF 7 SHEETS STA. TO STA.

F.A.P. RTE.	SECTION	COUNTY	TOTAL SHEETS	SHEET NO.
870	534R-B	DuPAGE	51	17
				CONTRACT NO. 60M83
ILLINOIS FED. AID PROJECT				