GUIDE SIGN SEQUENCE NUMBERING CODE

EXAMPLE

NB - TR - 100

- NB — DIRECTION OF TRAFFIC
- TR — MOUNTING TYPE
- 100 — SIGN PANEL NUMBER

DIRECTION OF TRAFFIC

NB - NORTHBOUND I-290 (I-53)
SB - SOUTHBOUND I-290 (I-53)
R** - RAMPS AA - JH
THR - THORNDALE AVENUE
ROH - ROHLWING ROAD
BIE - BIESTERFIELD ROAD
HIG - HIGGINS ROAD (IL RT 72)
EFR - E FRONTAGE ROAD
WOD - WOODFIELD ROAD
WFR - W FRONTAGE ROAD
GLF - GOLF ROAD (IL RT 58)
ALG - ALGONQUIN ROAD (IL RT 62)
KIR - KIRCHOFF ROAD
HIC - HICKS ROAD
EUC - EUCLID ROAD
NWH - NORTHWEST HWY (US 14)
PAL - PALATINE ROAD

MOUNTING TYPE

TR - TRUSS
CL - CANTILEVER
TS - TELESCOPING STEEL POST
WP - WOOD POST
MP - METAL POST
PM - POLE MOUNTED
GM - GROUND MOUNTED

REMOVE AND REPLACE SIGN PANEL
EXISTING LUMINAIRE TO BE REMOVED
REMOVE SIGN PANEL & SUPPORT (NO REPLACEMENT)
* NEW SIGN PANEL AND SUPPORT(S)
\# REMOVE AND REPLACE SIGN PANEL WITH NEW SUPPORT(S)

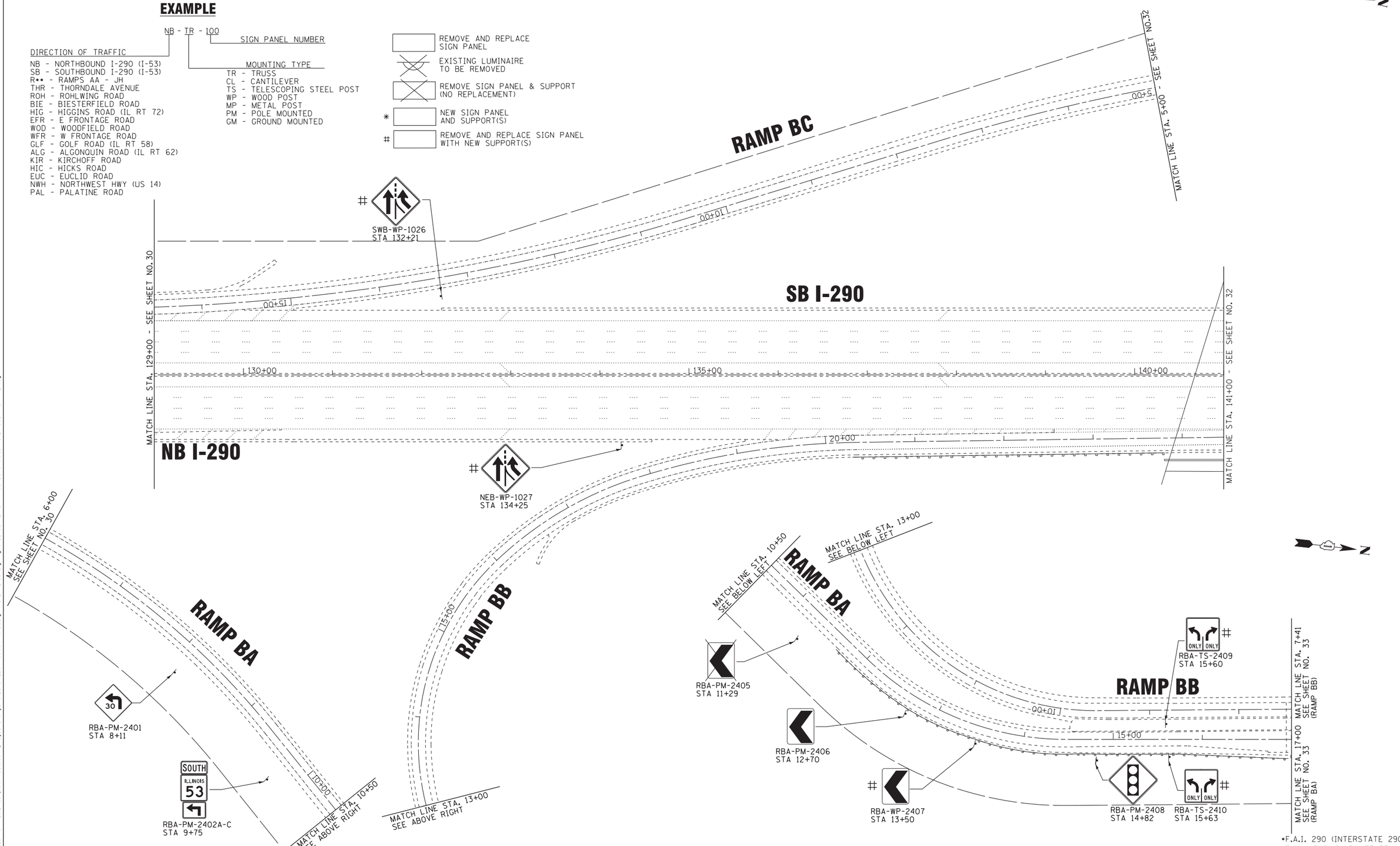

•F.A.I. 290 (INTERSTATE 290)
•F.A.U. 342 (IL ROUTE 53)

COPYRIGHT 2009, BY BAXTER & WOODMAN, INC.
STATE OF ILLINOIS - PROFESSIONAL DESIGN FIRM
LICENSE NO. - 184-00121 - EXPIRES 4/30/2013
...\Standards\plotdrv\pdf-EDT.plt
...\PLOTS\00053-WO-27-BAW.tbl
z3lukb h46b23 PM/7/2013 \\corp.baxwood.com\projects\Crystal Lake\ILDOT\00053-\40-Design\WO-27 IL-53 Signing\CADD-SURVEY\DRAWINGS\DGNS\00053-WO-27-SOUTH-SHT-PLN.dgn

BAXTER & WOODMAN Consulting Engineers

USER NAME = z3lukb	DESIGNED - DJS	REVISED -	
	DRAWN - UKB	REVISED -	
PLOT SCALE = 50.0000 ' / in.	CHECKED - RWL	REVISED -	
PLOT DATE = 3/7/2012	DATE - 12-13-11	REVISED -	

STATE OF ILLINOIS
DEPARTMENT OF TRANSPORTATION

I-290 (IL-53)
THORNDALE ROAD TO US 12 (RAND ROAD)

SCALE: 1"=50' | SHEET NO. OF SHEETS | STA. 129+00 TO STA. 141+00

F.A.I RTE.	SECTION	COUNTY	TOTAL SHEETS	SHEET NO.
•	2011-024-SG	DuPAGE/COOK	132	31
		CONTRACT NO. 60P24		

FED. ROAD DIST. NO. 1 | ILLINOIS | FED. AID PROJECT