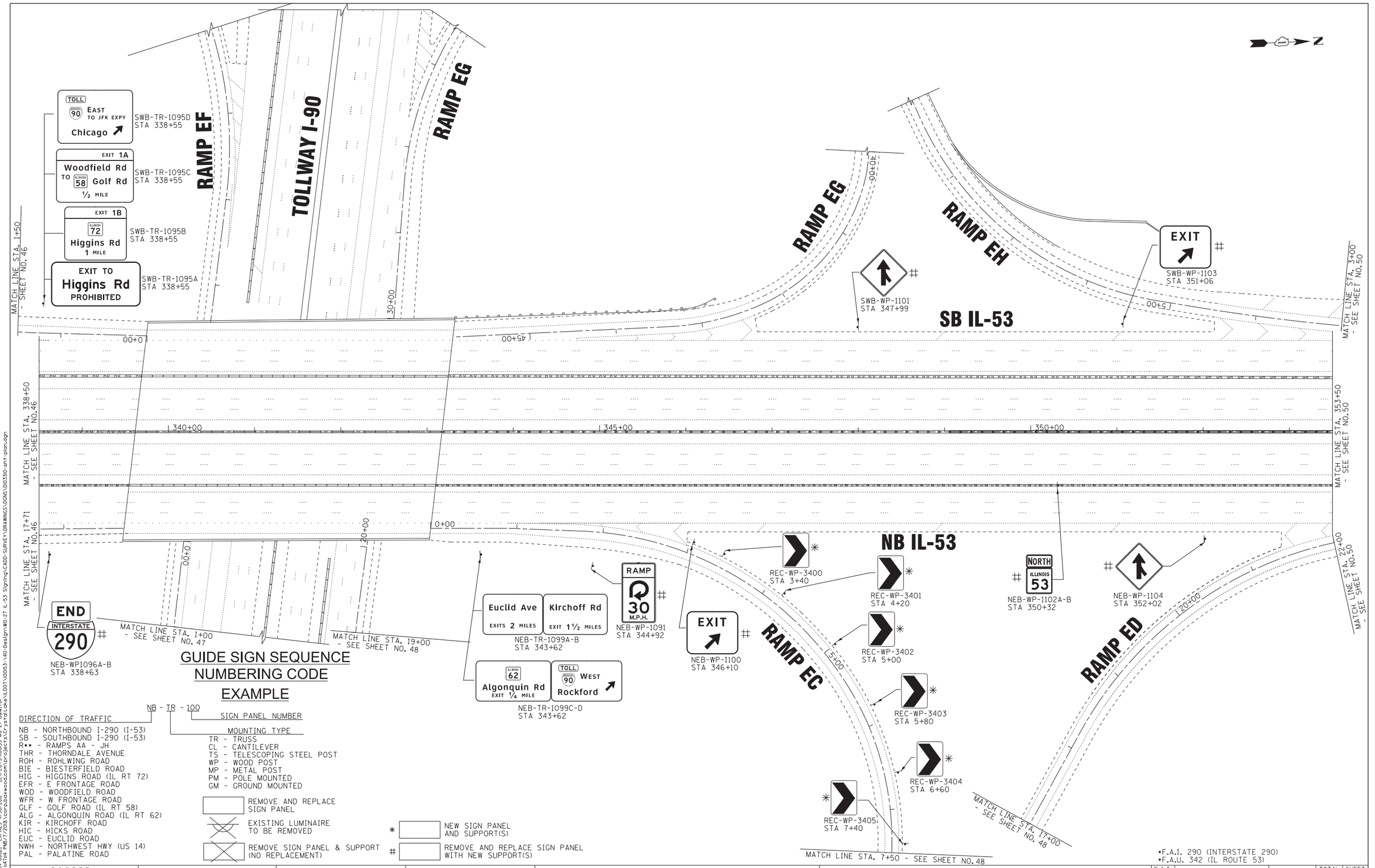

GUIDE SIGN SEQUENCE NUMBERING CODE EXAMPLE

NB - TR - 100

DIRECTION OF TRAFFIC

NB - NORTHBOUND I-290 (I-53)
SB - SOUTHBOUND I-290 (I-53)
R•• - RAMPS AA - JH
THR - THORNDALE AVENUE
ROH - ROHLWING ROAD
BIE - BIESTERFIELD ROAD
HIG - HIGGINS ROAD (IL RT 72)
EFR - E FRONTAGE ROAD
WOD - WOODFIELD ROAD
WFR - W FRONTAGE ROAD
GLF - GOLF ROAD (IL RT 58)
ALG - ALGONQUIN ROAD (IL RT 62)
KIR - KIRCHOFF ROAD
HIC - HICKS ROAD
EUC - EUCLID ROAD
NWH - NORTHWEST HWY (US 14)
PAL - PALATINE ROAD

MOUNTING TYPE

TR - TRUSS
CL - CANTILEVER
TS - TELESCOPING STEEL POST
WP - WOOD POST
MP - METAL POST
PM - POLE MOUNTED
GM - GROUND MOUNTED

SIGN PANEL NUMBER

REMOVE AND REPLACE SIGN PANEL

EXISTING LUMINAIRE TO BE REMOVED

REMOVE SIGN PANEL & SUPPORT (NO REPLACEMENT)

* NEW SIGN PANEL AND SUPPORT(S)

\# REMOVE AND REPLACE SIGN PANEL WITH NEW SUPPORT(S)

•F.A.I. 290 (INTERSTATE 290)
•F.A.U. 342 (IL ROUTE 53)

COPYRIGHT 2009, BY BAXTER & WOODMAN, INC.
STATE OF ILLINOIS - PROFESSIONAL DESIGN FIRM ...\Standards\plotdrv\pdf-EDIT.plt
LICENSE NO. - 184-001121 - EXPIRES 4/30/2011 ...\PLOTS\100153-WO-27-B&W.tbl
23lukb 1:47:14 PM 3/7/2012 \corp.baxwood.com\projects\CrystalLake\ILDOT\100153-\40-Design\WO-27 IL-53 Signing\CADD-SURVEY\DRAWINGS\DGNS\D103310-sht-plan.dgn

BAXTER & WOODMAN Consulting Engineers

USER NAME = 23lukb	DESIGNED - DJS	REVISED -
	DRAWN - UKB	REVISED -
PLOT SCALE = 50.0000 ' / in.	CHECKED - RWL	REVISED -
PLOT DATE = 3/7/2012	DATE - 12-13-11	REVISED -

STATE OF ILLINOIS
DEPARTMENT OF TRANSPORTATION

I-290 (IL-53)
THORNDALE ROAD TO US 12 (RAND ROAD)

SCALE: 1" = 50' | SHEET NO. OF SHEETS | STA. 338+50 TO STA. 353+50

F.A.I. RTE.	SECTION	COUNTY	TOTAL SHEETS	SHEET NO.
•	2011-024-SG	COOK/DuPAGE	132	49
		CONTRACT NO. 60P24		
		ILLINOIS FED. AID PROJECT		