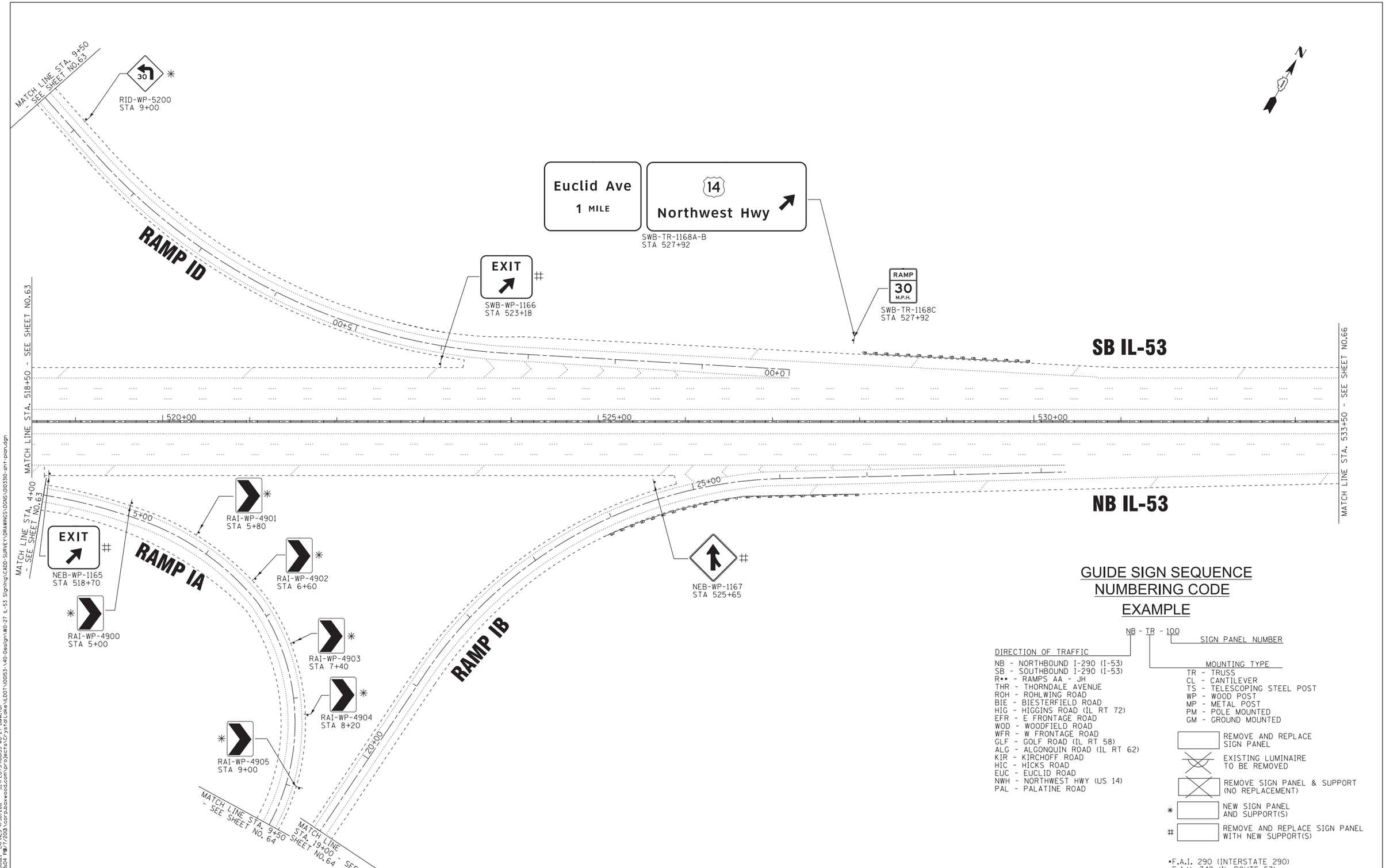

GUIDE SIGN SEQUENCE NUMBERING CODE EXAMPLE

NB - TR - 100

SIGN PANEL NUMBER

DIRECTION OF TRAFFIC

NB - NORTHBOUND I-290 (I-53)
SB - SOUTHBOUND I-290 (I-53)
R** - RAMPS AA - JH
THR - THORNDALE AVENUE
ROH - ROHLWING ROAD
BIE - BIESTERFIELD ROAD
HIG - HIGGINS ROAD (IL RT 72)
EFR - E FRONTAGE ROAD
WOD - WOODFIELD ROAD
WFR - W FRONTAGE ROAD
GLF - GOLF ROAD (IL RT 58)
ALG - ALGONQUIN ROAD (IL RT 62)
KIR - KIRCHOFF ROAD
HIC - HICKS ROAD
EUC - EUCLID ROAD
NWH - NORTHWEST HWY (US 14)
PAL - PALATINE ROAD

MOUNTING TYPE

TR - TRUSS
CL - CANTILEVER
TS - TELESCOPING STEEL POST
WP - WOOD POST
MP - METAL POST
PM - POLE MOUNTED
GM - GROUND MOUNTED

REMOVE AND REPLACE SIGN PANEL

EXISTING LUMINAIRE TO BE REMOVED

REMOVE SIGN PANEL & SUPPORT (NO REPLACEMENT)

* NEW SIGN PANEL AND SUPPORT(S)

\# REMOVE AND REPLACE SIGN PANEL WITH NEW SUPPORT(S)

*F.A.I. 290 (INTERSTATE 290)
*F.A.U. 342 (IL ROUTE 53)

COPYRIGHT 2009, BY BAXTER & WOODMAN, INC.
STATE OF ILLINOIS - PROFESSIONAL DESIGN FIRM
LICENSE NO.: 184-001211 - EXPIRES 4/30/2011
23lukb 14:48:04 PW 7/7/2012 \\corp.baxwood.com\projects\CrystalLake\IDOT\60053-\40-Design\WO-27 IL-53 Signing\CADD-SURVEY\DRAWINGS\DGNS\D0330-sht-plan.dgn
...\Standards\dotdrv\pdf-EDIT.pit
...\PLOTS\60053-WO-27-B&W.tbl

BAXTER & WOODMAN Consulting Engineers

USER NAME = 23lukb	DESIGNED - DJS	REVISED -	
	DRAWN - UKB	REVISED -	
PLOT SCALE = 50.0000 ' / in.	CHECKED - RWL	REVISED -	
PLOT DATE = 3/7/2012	DATE - 12-13-11	REVISED -	

STATE OF ILLINOIS
DEPARTMENT OF TRANSPORTATION

I-290 (IL-53)
THORNDALE ROAD TO US 12 (RAND ROAD)

SCALE: 1" = 50' | SHEET NO. OF SHEETS | STA. 518+50 TO STA. 533+50

F.A.I. RTE.	SECTION	COUNTY	TOTAL SHEETS	SHEET NO.
*	2011-024-SG	COOK/DuPAGE	132	65
		CONTRACT NO. 60P24		
		ILLINOIS FED. AID PROJECT		