

**Wang Engineering**  
 wangeng@wangeng.com  
 1145 N Main Street  
 Lombard, IL 60148  
 Telephone: 630 953-9928  
 Fax: 630 953-9938

**BORING LOG MN-01**

WEI Job No.: 555-14-05  
 Client: IDOT District One / Region One  
 Project: HMLT I-80/US 30, D-91-243-11, WO 5  
 Location: T35N, R11 E, Section 17

Datum: NGVD  
 Elevation: 618.79 ft  
 North: 1768071.28 ft  
 East: 1077952.70 ft  
 Station: 675+50  
 Offset: 112.7 RT

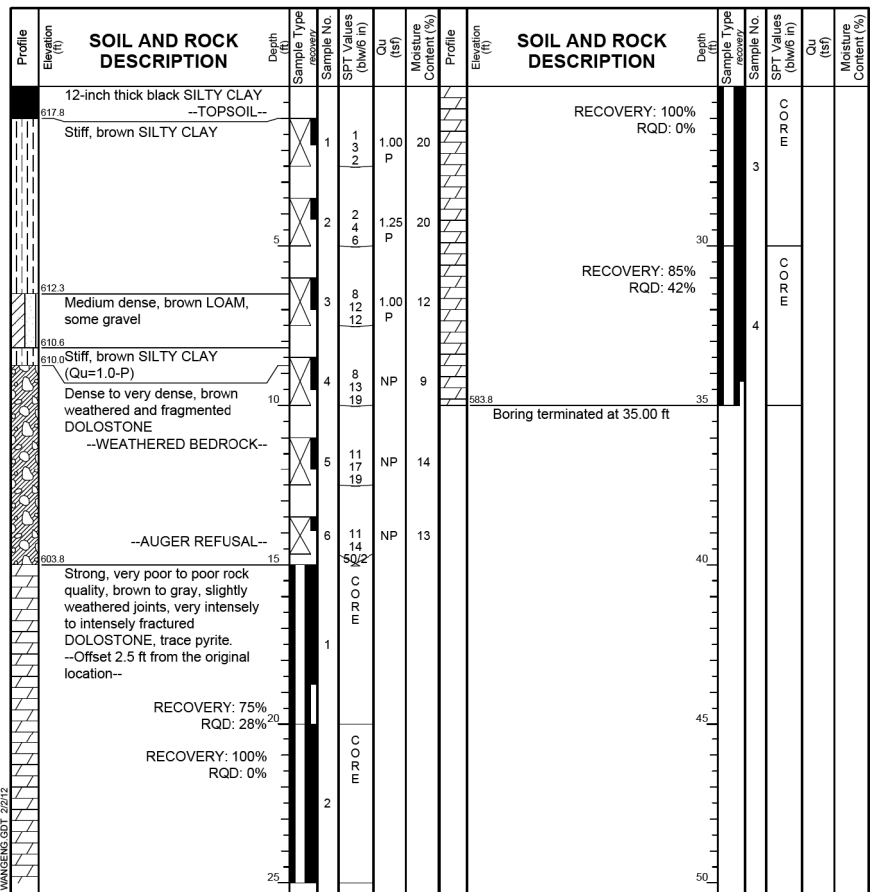

GENERAL NOTES		WATER LEVEL DATA	
Begin Drilling	12-21-2011	Complete Drilling	12-21-2011
Drilling Contractor	WTS	Drill Rig	Mobile B-57 TMR
Driller	R & N	Logger	N. Boddy
Checked by	C. Marin	Time After Drilling	NA
Drilling Method	3.25 IDA HSA, Backfilled upon completion	Depth to Water	NA

**Wang Engineering**  
 wangeng@wangeng.com  
 1145 N Main Street  
 Lombard, IL 60148  
 Telephone: 630 953-9928  
 Fax: 630 953-9938

**BORING LOG MN-02**

WEI Job No.: 555-14-05  
 Client: IDOT District One / Region One  
 Project: HMLT I-80/US 30, D-91-243-11, WO 5  
 Location: T35N, R11 E, Section 17

Datum: NGVD  
 Elevation: 646.42 ft  
 North: 1768661.16 ft  
 East: 1078076.87 ft  
 Station: 707+02  
 Offset: 65.9 RT

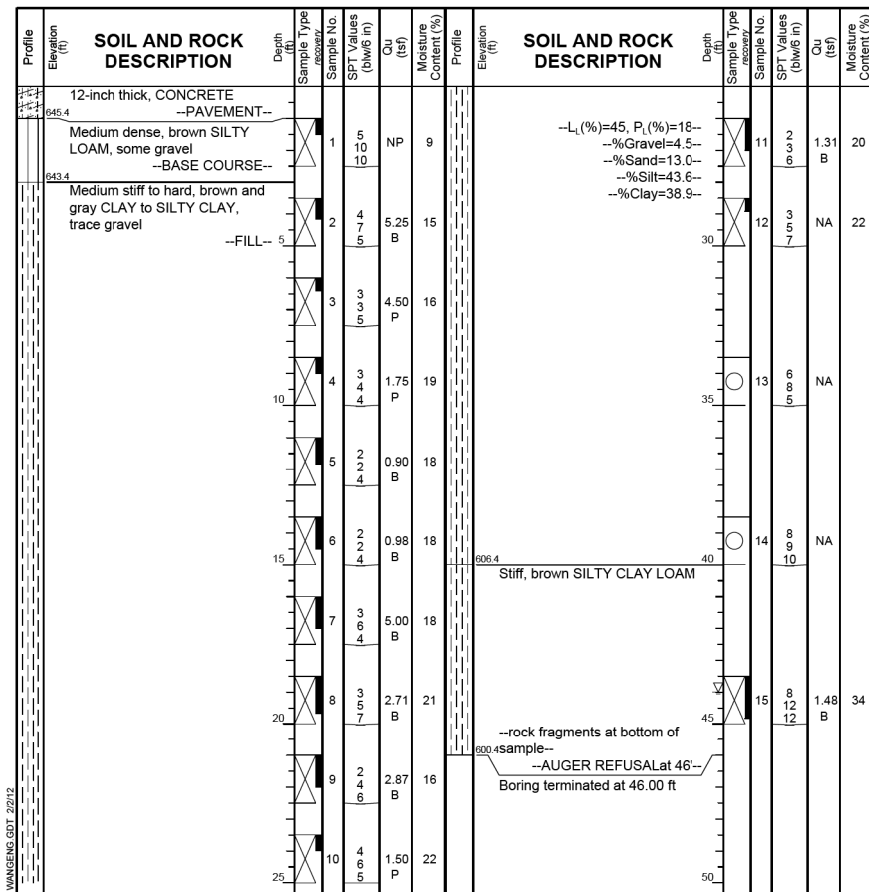

GENERAL NOTES		WATER LEVEL DATA	
Begin Drilling	12-29-2011	Complete Drilling	12-29-2011
Drilling Contractor	WTS	Drill Rig	Mobile B-57 TMR
Driller	R & N	Logger	N. Boddy
Checked by	C. Marin	Time After Drilling	NA
Drilling Method	3.25 IDA HSA, Backfilled upon completion	Depth to Water	NA

**Wang Engineering**  
 wangeng@wangeng.com  
 1145 N Main Street  
 Lombard, IL 60148  
 Telephone: 630 953-9928  
 Fax: 630 953-9938

**BORING LOG QR-01**

WEI Job No.: 555-14-05  
 Client: IDOT District One / Region One  
 Project: HMLT I-80/US 30, D-91-243-11, WO 5  
 Location: T35N, R11 E, Section 17

Datum: NGVD  
 Elevation: 620.99 ft  
 North: 1767679.51 ft  
 East: 1078132.51 ft  
 Station: 21+51  
 Offset: 53.3 RT

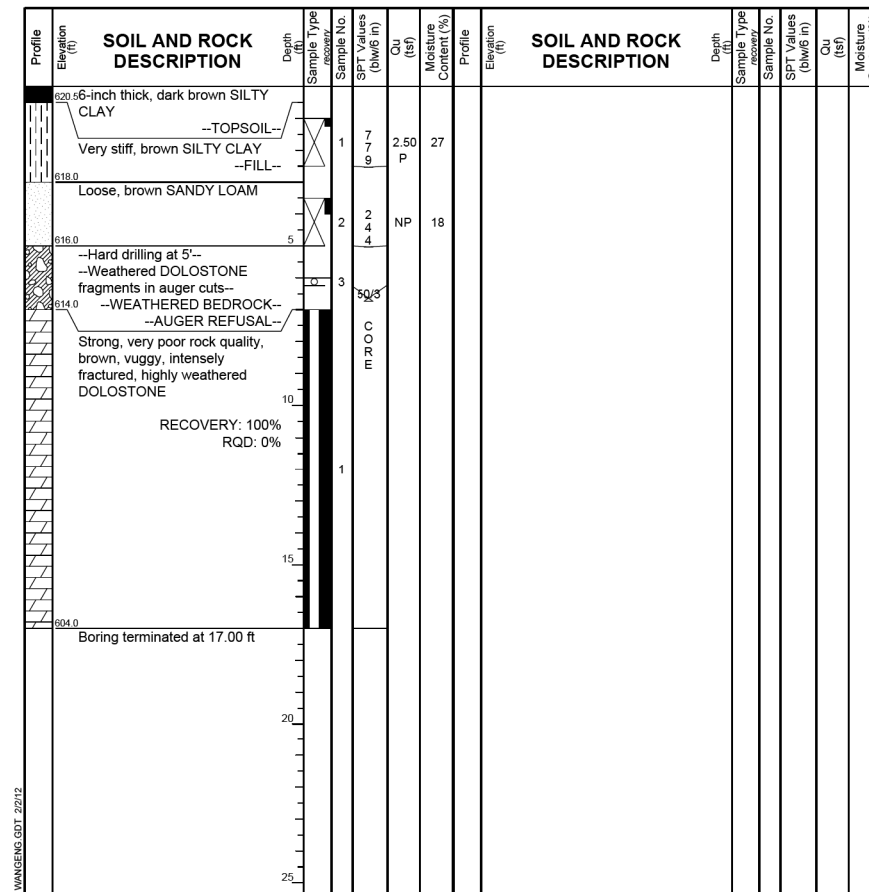

GENERAL NOTES		WATER LEVEL DATA	
Begin Drilling	01-09-2012	Complete Drilling	01-09-2012
Drilling Contractor	WTS	Drill Rig	D-50 ATV
Driller	K & R	Logger	F. Bozga
Checked by	C. Marin	Time After Drilling	NA
Drilling Method	3.25 IDA HSA, Backfilled upon completion	Depth to Water	NA

N:\PROJECTS\0003384\0006\_High\_West\Design\Structural\CAD\0003384\_06\_16\_Soil\_Borings\_7.dgn



USER NAME = rdnley	DESIGNED - SMY	REVISED -
PLOT SCALE = 0:2.0000 "/> <td>DRAWN - RD</td> <td>REVISED -</td>	DRAWN - RD	REVISED -
PLOT DATE = 2/13/2012	CHECKED - BWS	REVISED -

**STATE OF ILLINOIS  
 DEPARTMENT OF TRANSPORTATION**

**F.A.I. ROUTE 80 AT U.S. ROUTE 30 LIGHTING  
 SOIL BORING LOGS**

F.A.I. RTE.	SECTION	COUNTY	TOTAL SHEETS	SHEET NO.
80	2011-046-L	WILL	106	83
CONTRACT NO. 60P56				

SHEET NO. S-16 OF S-17 SHEETS

ILLINOIS FED. AID PROJECT