

F.A.P. RTE.	SECTION	COUNTY	TOTAL SHEETS	SHEET NO.
336	112R-N	McHENRY	266	90
STA. 224+50 TO STA. 236+00				
FED. ROAD DIST. NO.		ILLINOIS FED. AID PROJECT		
		CONTRACT NO. 62537		

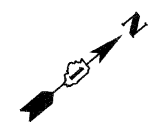

PROPOSED COMCAST CABLE
DOT PERMIT NO. 09-0128
(BY OTHERS)

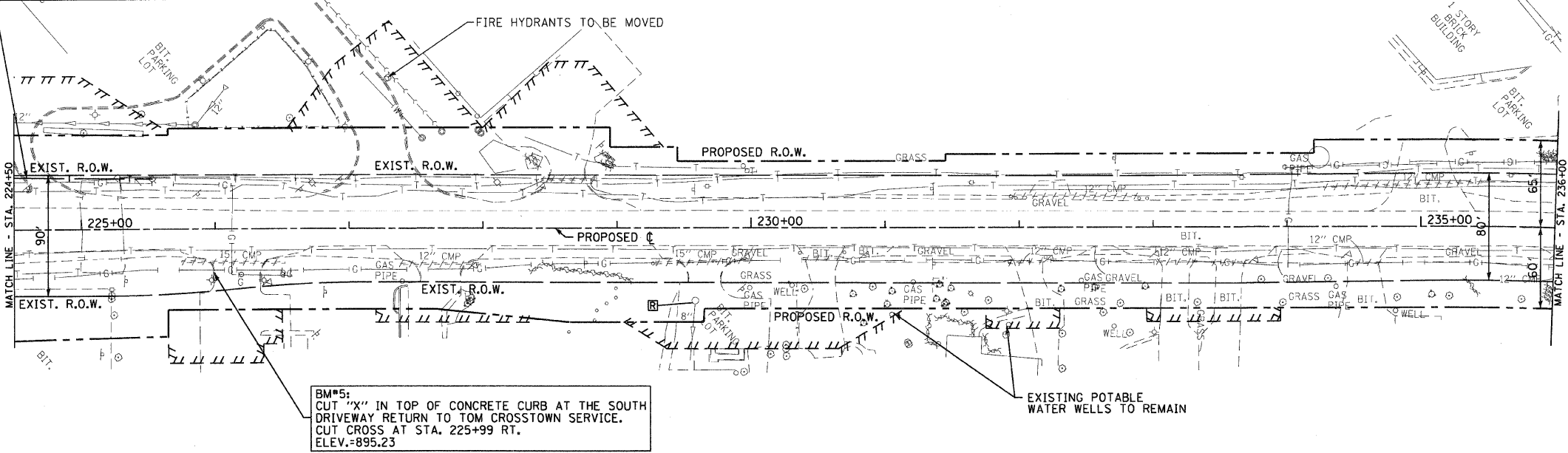

LEGEND

- ADJ** STRUCTURE TO BE ADJUSTED
- C** STRUCTURE TO BE CLEANED
- F** STRUCTURE TO BE FILLED
- R** STRUCTURE TO BE REMOVED
- REC** STRUCTURE TO BE RECONSTRUCTED
- REC** STRUCTURE TO BE RECONSTRUCTED WITH NEW FRAME AND LID OR GRATE
- ADJ** STRUCTURE TO BE ADJUSTED WITH NEW FRAME AND LID OR GRATE
- PIPE REMOVAL
- PIPE UNDERDRAIN

BM*5:
CUT "X" IN TOP OF CONCRETE CURB AT THE SOUTH DRIVEWAY RETURN TO TOM CROSSTOWN SERVICE. CUT CROSS AT STA. 225+99 RT. ELEV.=895.23

EXISTING POTABLE WATER WELLS TO REMAIN

EXISTING ILLINOIS ROUTE 176

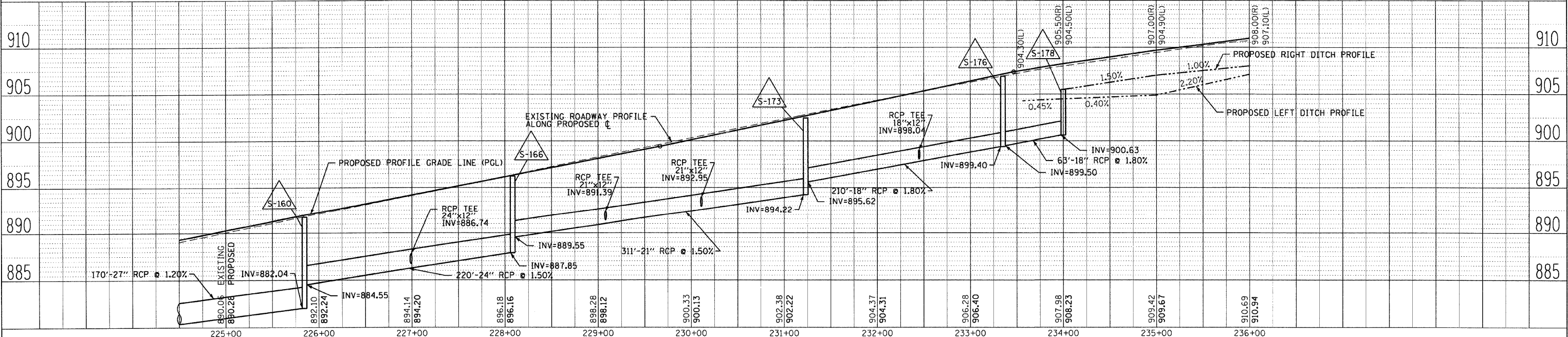
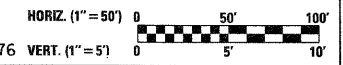
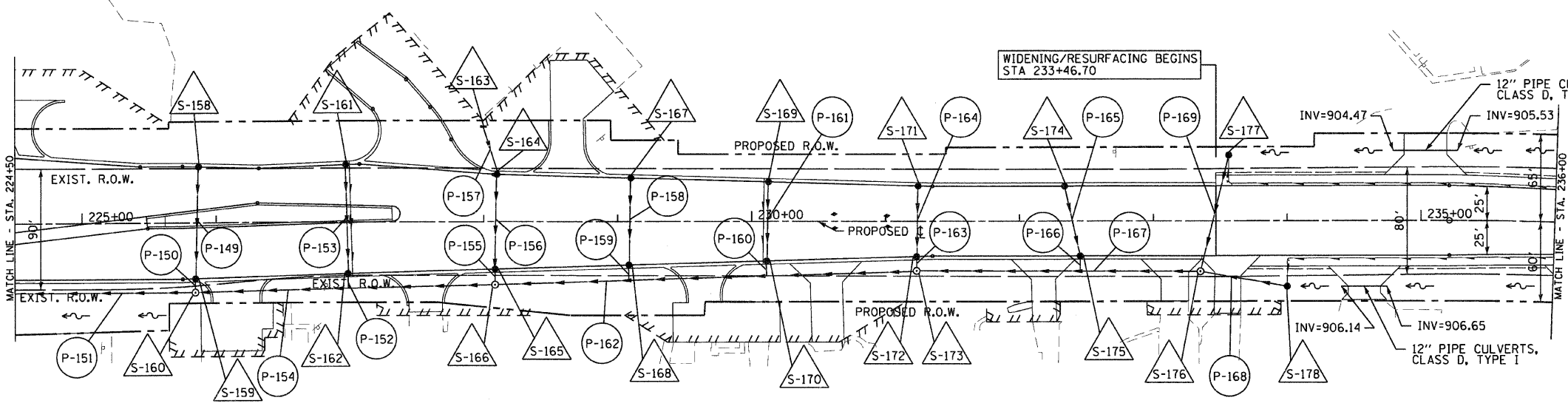

DRAINAGE AND UTILITIES PLAN IL. RTE. 176 STA. 224+50 TO STA. 236+00

DATE: _____ BY: _____

PLANNING

SURVEYED _____
ALIGNMENT CHECKED _____
NOTE BOOK _____
NO. _____

DATE: _____ BY: _____

PROFILE

SURVEYED _____
GRADES CHECKED _____
NOTE BOOK _____
NO. _____