

PARCEL NUMBER	OWNER	TOTAL HOLDINGS ACRES	PART TAKEN ACRES	AREA IN EXISTING R.O.W. ACRES	REMAINDER AREA ACRES	EASEMENT AREA ACRES	EASEMENT PURPOSE	PERMANENT INDEX NUMBER	PROPERTY ACQUIRED BY
1FX0043 1FX0043T.E.	820 East Office Park Condominium Association, an Illinois not-for-profit corporation	10.001	0.586	0.506	9.415	0.099	Construction Purposes	14-34-178-001 thru 14-34-178-112	

COORDINATE TABLE			
STATION	OFFSET	NORTH	EAST
213+99.13	44.37' Rt.	2,033,157.280	996,280.315
214+10.00	0.88' Rt.	2,033,200.873	996,290.762
214+10.71	46.73' Lt.	2,033,248.489	996,291.016
214+11.16	76.62' Lt.	2,033,278.380	996,291.175
214+99.11	50.67' Lt.	2,033,253.285	996,379.371
214+99.16	49.33' Rt.	2,033,153.290	996,380.381

EXISTING R.O.W. RECORDED INFORMATION		
Parcel	Document No.	Date Recorded
1FX0043	102707	August 8, 1932
---	102707	August 8, 1932
---	102706	August 8, 1932

Schedule of Ties		
Point Number	Tie to point	Tie Distance (feet)
1	T1	18.38
	T2	36.73
	T3	74.25
2	T1	43.82
	T2	52.00
	T3	59.84

T1 to Point No. 1 is a "MAG" Nail (Set) in 4" Tree.  
T2 to Point No. 1 is a "MAG" Nail (Set) in 6" Tree.  
T3 to Point No. 1 is a "MAG" Nail (Set) in 4" Tree.  
T1, T2 & T3 to Point No. 2 are a Cross Cut (Set) in Concrete Walk.

SECTION CORNER 16 15 QUARTER SECTION CORNER

SECTION LINE  
QUARTER SECTION LINE  
QUARTER SECTION LINE  
PLATTED LOT LINE  
PROPERTY (DEED) LINE  
API  
APPARENT PROPERTY LINE  
CENTER LINE  
EXISTING RIGHT OF WAY LINE  
PROPOSED RIGHT OF WAY LINE  
PROPOSED EASEMENT  
MEASURED DIMENSION  
COMPUTED DIMENSION  
RECORD DATA

EXISTING BUILDING

Scale: 1"=30'

Bearings are referenced to the Illinois Coordinate System NAD83 (1997) East Zone at Found Geodetic Survey Control Monuments "Nunda RM 1", P.I.D. NH0131 and "Crystal Lake 2A", P.I.D. AJ2959.

○ IRON PIPE OR ROD FOUND      ⊕ "MAG" NAIL SET  
+ CUT CROSS FOUND OR SET      ● 5/8" REBAR SET

● T1 THESE STAKES REFERENCE FOUND OR SET MONUMENTATION. SET 5/8 INCH IRON ROD FLUSH WITH GROUND TO THE FOUND IRON STAKE. IDENTIFIED BY COLORED PLASTIC CAP BEARING SURVEYORS REGISTRATION NUMBER.  
● BT1 THESE STAKES, IN CULTIVATED AREAS, REFERENCE FOUND OR SET MONUMENTATION. BURIED 5/8 INCH IRON ROD 20 INCHES BELOW GROUND TO THE FOUND IRON STAKE. IDENTIFIED BY COLORED PLASTIC CAP BEARING SURVEYORS REGISTRATION NUMBER.  
■ STAKING OF PROPOSED RIGHT OF WAY. SET DIVISION OF HIGHWAYS SURVEY MARKER TO MONUMENT THE POSITION SHOWN. IDENTIFIED BY INSCRIPTION DATA AND SURVEYORS REGISTRATION NUMBER.  
■ M STAKING OF PROPOSED RIGHT OF WAY IN CULTIVATED AREAS. BURIED 5/8 INCH METAL ROD 20 INCHES BELOW GROUND TO MARK FUTURE SURVEY MARKER POSITION IDENTIFIED BY COLORED PLASTIC CAP BEARING SURVEYORS REGISTRATION NUMBER.

● PERMANENT SURVEY MARKER, I.D.O.T STD 2135 (TO BE SET BY OTHERS)  
□ RIGHT OF WAY STAKING PROPOSED TO BE SET.

STATE OF ILLINOIS }  
                                  }SS  
COUNTY OF LAKE }

THIS IS TO CERTIFY THAT WE, JORGENSEN & ASSOCIATES, INC., AN ILLINOIS PROFESSIONAL DESIGN FIRM LAND SURVEYING CORPORATION, NUMBER 184-2771, HAVE SURVEYED THE PLAT OF HIGHWAYS SHOWN HEREON IN SECTION 34, TOWNSHIP 44N., RANGE 8E., OF THE THIRD PRINCIPAL MERIDIAN, McHENRY COUNTY, THAT THE SURVEY IS TRUE AND COMPLETE AS SHOWN TO THE BEST OF MY KNOWLEDGE AND BELIEF, THAT THE PLAT CORRECTLY REPRESENTS SAID SURVEY, THAT ALL MONUMENTS FOUND AND ESTABLISHED ARE OF PERMANENT QUALITY AND OCCUPY THE POSITIONS SHOWN THEREON AND THAT THE MONUMENTS ARE SUFFICIENT TO ENABLE THE SURVEY TO BE RETRACED. MADE FOR THE DEPARTMENT OF TRANSPORTATION, STATE OF ILLINOIS. DATED AT LAKE VILLA, ILLINOIS THIS 25th DAY OF February 2008 A.D.

CHRISTIAN H. JORGENSEN  
2797  
PROFESSIONAL  
LAND  
SURVEYOR  
STATE OF  
ILLINOIS  
LAKE VILLA, ILLINOIS

RECEIVED  
AUG 30 2010  
PLATS & LEGALS

COORDINATE TABLE			
STATION	OFFSET	NORTH	EAST
208+81.94	0.70' Rt.	2,033,195.981	995,762.728
208+82.55	40.38' Lt.	2,033,237.061	995,762.947
208+82.68	48.65' Lt.	2,033,245.328	995,762.991
209+87.00	48.20' Lt.	2,033,245.885	995,867.310
209+87.00	58.00' Lt.	2,033,255.686	995,867.216
211+77.00	53.00' Lt.	2,033,252.513	996,057.255
211+77.00	58.00' Lt.	2,033,257.513	996,057.207
212+67.00	47.00' Lt.	2,033,247.379	996,147.309
212+99.07	40.58' Lt.	2,033,241.266	996,179.442
212+99.11	39.42' Rt.	2,033,161.270	996,180.250
213+67.00	52.00' Lt.	2,033,253.340	996,247.256
213+67.00	77.00' Lt.	2,033,278.339	996,247.016
213+99.09	45.63' Lt.	2,033,247.275	996,279.407

ROW	PLAT	DATE	BY
MADE			
CHECKED			
INKED			
NOTEBOOK			
NO			

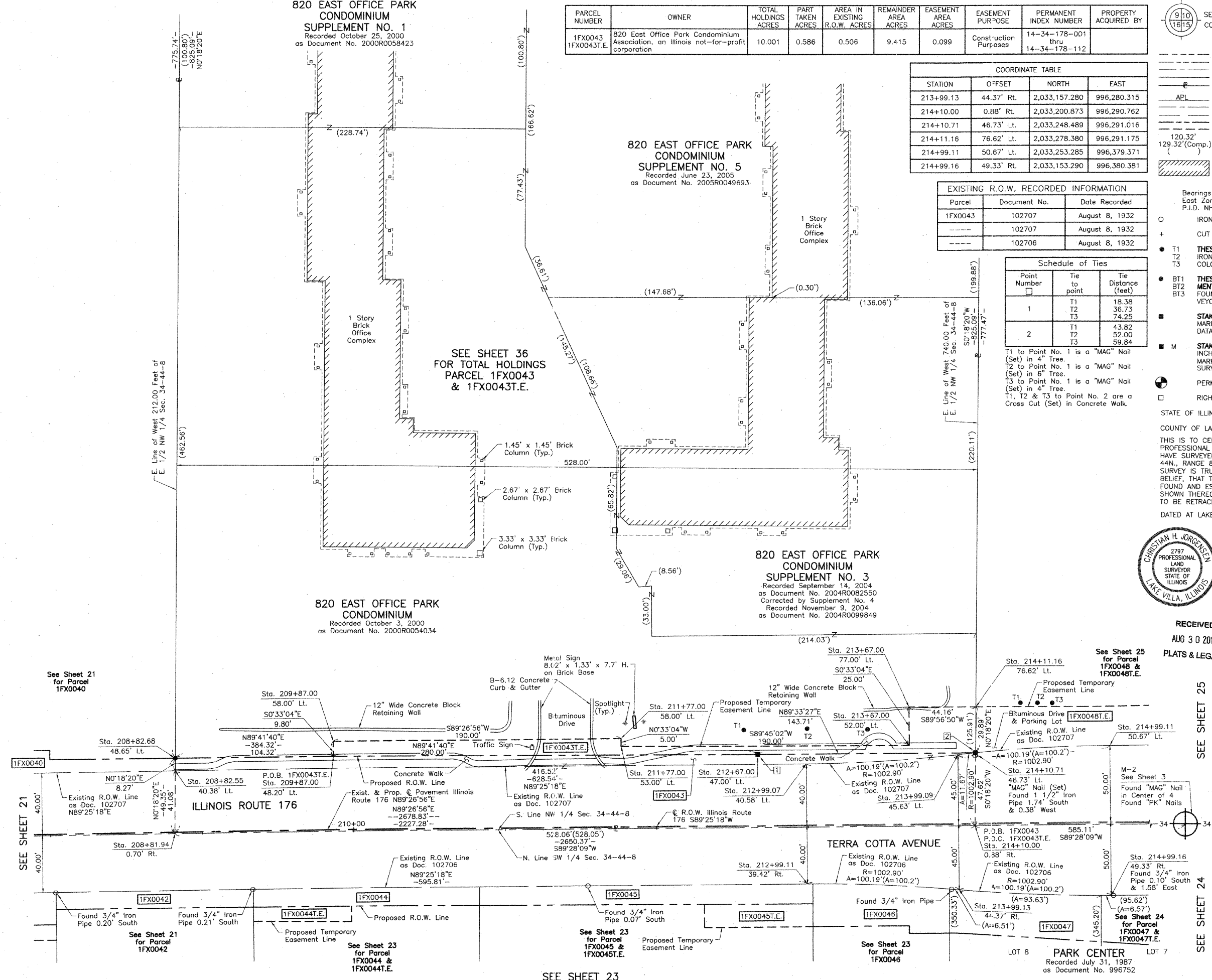

COORDINATE TABLE

STATION	OFFSET	NORTH	EAST
208+81.94	0.70' Rt.	2,033,195.981	995,762.728
208+82.55	40.38' Lt.	2,033,237.061	995,762.947
208+82.68	48.65' Lt.	2,033,245.328	995,762.991
209+87.00	48.20' Lt.	2,033,245.885	995,867.310
209+87.00	58.00' Lt.	2,033,255.686	995,867.216
211+77.00	53.00' Lt.	2,033,252.513	996,057.255
211+77.00	58.00' Lt.	2,033,257.513	996,057.207
212+67.00	47.00' Lt.	2,033,247.379	996,147.309
212+99.07	40.58' Lt.	2,033,241.266	996,179.442
212+99.11	39.42' Rt.	2,033,161.270	996,180.250
213+67.00	52.00' Lt.	2,033,253.340	996,247.256
213+67.00	77.00' Lt.	2,033,278.339	996,247.016
213+99.09	45.63' Lt.	2,033,247.275	996,279.407

JORGENSEN & ASSOCIATES, INC.  
120 PARK AVENUE  
LAKE VILLA, ILLINOIS 60046 SHEET 1 IS A COVER SHEET AND IS NOT RECORDED.  
(847) 356-3371

PLAT OF HIGHWAYS  
STATE OF ILLINOIS  
DEPARTMENT OF TRANSPORTATION  
F.A.P. 336 (ILLINOIS ROUTE 31)

SECTION 112R-N McHENRY COUNTY  
PROJECT JOB NO. R-91-005-02  
STATION 208+00 TO STATION 215+00  
SCALE: 1"=30' SHEET 22 OF 39

BUREAU OF LAND ACQUISITION  
201 WEST CENTER COURT  
SCHAUMBURG, ILLINOIS 60196