

SECTION 27, T 37 N, R 11 E OF THE 3rd PM, COOK COUNTY, ILLINOIS

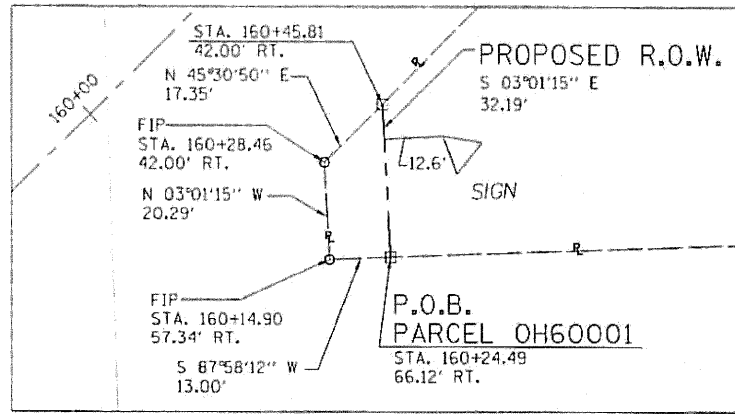

DETAIL

LEGEND

- SECTION QUARTER
- QUARTER SECTION QUARTER
- SECTION LINE
- QUARTER SECTION LINE
- PLATTED LOT LINE
- PROPERTY (DEED) LINE
- APPARENT PROPERTY LINE
- CENTERLINE
- EXISTING RIGHT OF WAY LINE
- PROPOSED RIGHT OF WAY LINE
- PROPOSED EASEMENT
- MEASURED DIMENSION
- COMPUTED DIMENSION
- RECORD DATA
- EXISTING BUILDING

IRON PIPE OR ROD FOUND
 CUT CROSS FOUND OR SET
 THESE STAKES REFERENCE FOUND OR SET MONUMENTATION, SET 2 INCH IRON ROD FLUSH WITH GROUND TO THE FOUND IRON STAKE, IDENTIFIED BY COLORED PLASTIC CAP BEARING SURVEYORS REGISTRATION NUMBER.
 THESE STAKES, IN CULTIVATED AREAS, REFERENCE FOUND OR SET MONUMENTATION, BURIED 2 INCH IRON ROD 20 INCHES BELOW GROUND TO THE FOUND IRON STAKE, IDENTIFIED BY COLORED PLASTIC CAP BEARING SURVEYORS REGISTRATION NUMBER.
 STAKING OF PROPOSED RIGHT OF WAY, SET DIVISION OF HIGHWAYS SURVEY MARKER TO MONUMENT THE POSITION SHOWN, IDENTIFIED BY INSCRIPTION DATA AND SURVEYORS REGISTRATION NUMBER.
 STAKING OF PROPOSED RIGHT OF WAY IN CULTIVATED AREAS, BURIED 2 INCH IRON ROD 20 INCHES BELOW GROUND TO MARK FUTURE SURVEY MARKER POSITION, IDENTIFIED BY COLORED PLASTIC CAP BEARING SURVEYORS
 PERMANENT SURVEY MARKER, I.D.O.I. STD 2035 (TO BE SET BY OTHERS).
 RIGHT OF WAY STAKING PROPOSED TO BE SET.

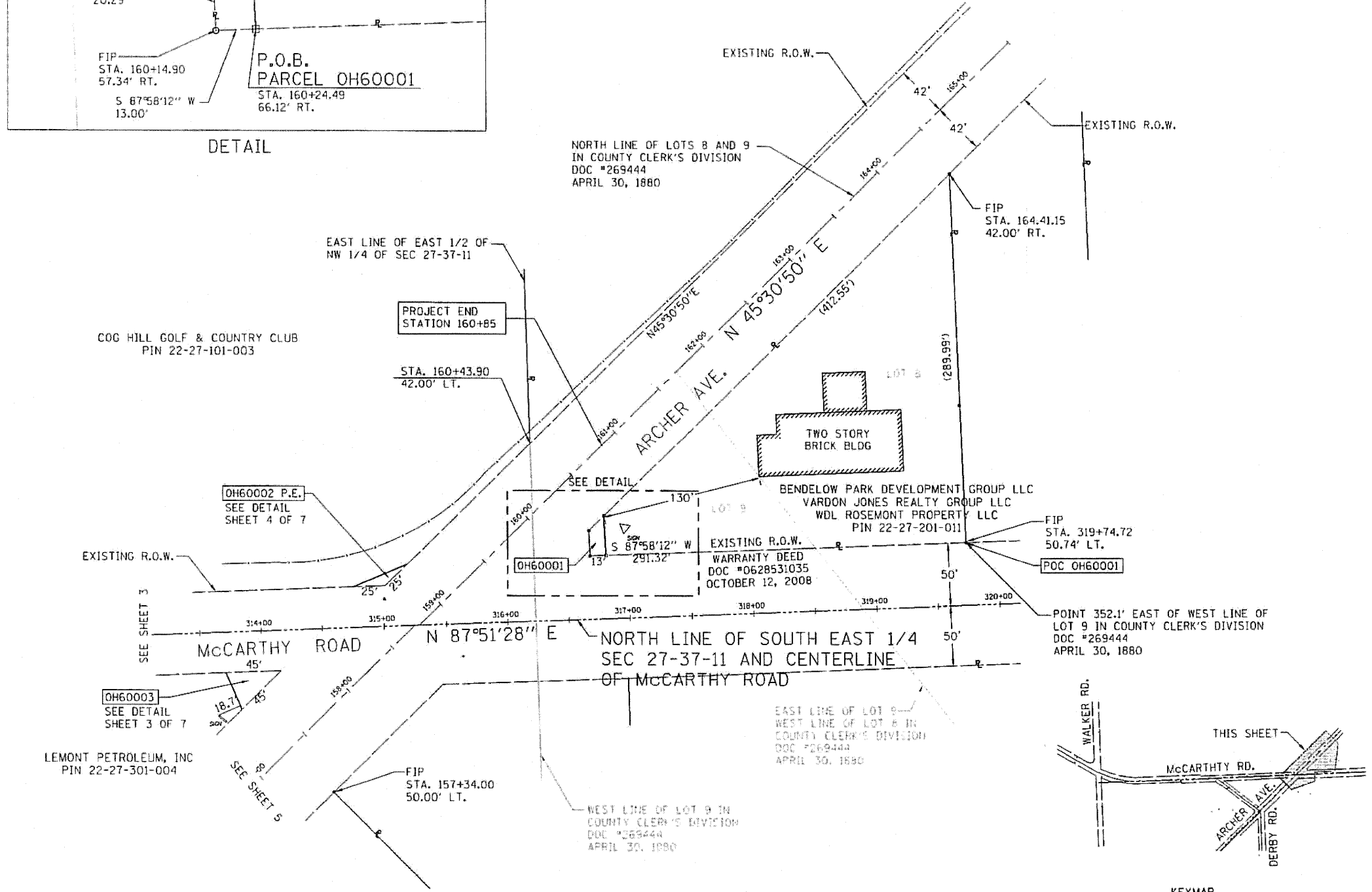

STATE OF ILLINOIS)
) SS
 COUNTY OF DUPAGE)

THIS IS TO CERTIFY THAT I, COREY WORTHTEL, AN ILLINOIS PROFESSIONAL LAND SURVEYOR, HAVE SURVEYED THE PLAT OF HIGHWAYS SHOWN HEREON IN SECTION 27, TOWNSHIP 37 NORTH, RANGE 11 EAST, OF THE THIRD PRINCIPAL MERIDIAN, COOK COUNTY, THAT THE SURVEY IS TRUE AND COMPLETE AS SHOWN TO THE BEST OF MY KNOWLEDGE AND BELIEF, THAT THE PLAT CORRECTLY REPRESENTS SAID SURVEY, THAT ALL MONUMENTS FOUND AND ESTABLISHED ARE OF PERMANENT QUALITY AND OCCUPY THE POSITIONS SHOWN THEREON AND THAT THE MONUMENTS ARE SUFFICIENT TO ENABLE THE SURVEY TO BE RETRACED. MADE FOR THE DEPARTMENT OF TRANSPORTATION, STATE OF ILLINOIS.

DATED: *Sept. 7, 2011*

COREY E. WORTHTEL ILLINOIS PLS #3440
 MY LICENSE EXPIRES 11/30/2012

THIS PROFESSIONAL SERVICE CONFORMS TO THE CURRENT ILLINOIS MINIMUM STANDARDS FOR A BOUNDARY SURVEY.

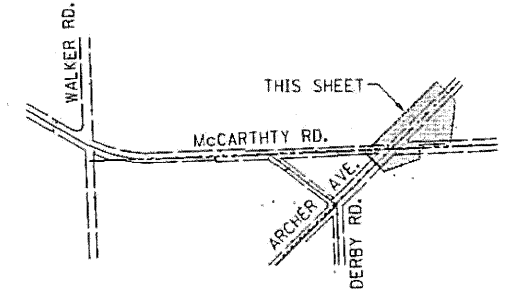

PARCEL NO.	OWNER	TOTAL HOLDING	R.O.W. REQUIRED	PREVIOUSLY DEDICATED	PERMANANT EASEMENT AREA	EASEMENT PURPOSE	REMAINDER	PERMANANT TAX NUMBER	PROPERTY ACQUIRED BY
OH60001	FIRST PERSONAL BANK, AN ILLINOIS STATE CHARTERED BANK	1.12 AC	0.008 AC	N/A			1.11 AC	22-27-201-011	
OH60002 P.E.	COOK GOLF PROPERTIES, INC.	79.73 AC	N/A	N/A	0.005 AC	HIGHWAY	79.73 AC	22-27-101-003	
OH60003	TCF MANAGEMENT CORPORATION	0.68 AC	0.016 AC	N/A			0.66 AC	22-27-301-004	

BASIS OF BEARING
 NORTH LINE OF
 SOUTH HALF OF
 SECTION 27-37-11



CMT CRANFORD, MURPHY & TOLLY, INC. CONSULTING ENGINEERS 550 N. COMMONS DR., STE 16 AURORA, IL 60504 (License No. 044-000001)	USER NAME = CMH	DESIGNED - CEW	REVISED - 05/24/10	ILLINOIS DEPARTMENT OF TRANSPORTATION PLAT OF HIGHWAYS	ROUTE: VILLAGE OF LEMONT/ McCARTHY ROAD	SECTION: 27	COUNTY: COOK	JOB#	
	PLLOT SCALE =	DRAWN - CMH	REVISED - 06/30/11		SEC: 02-00055-00-WR	T 37 N, R 11 E OF 3RD P.M.	PROJECT# R-90-015-10		
	PLLOT DATE = 03/11/10	CHECKED - CEW	REVISED - 07/14/11		SCALE: 1"=50'	SHEET NO. 6 OF 7 SHEETS	STA 157+00 TO STA 166+00	CONTRACT NO. 63557	
		DATE - 03/11/10	REVISED - 08/07/11						