

SECTION 27, T 37 N, R 11 E OF THE 3rd PM, COOK COUNTY, ILLINOIS

LEGEND

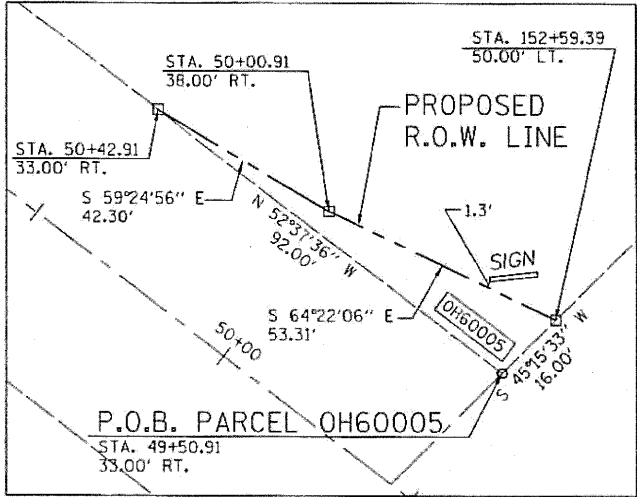
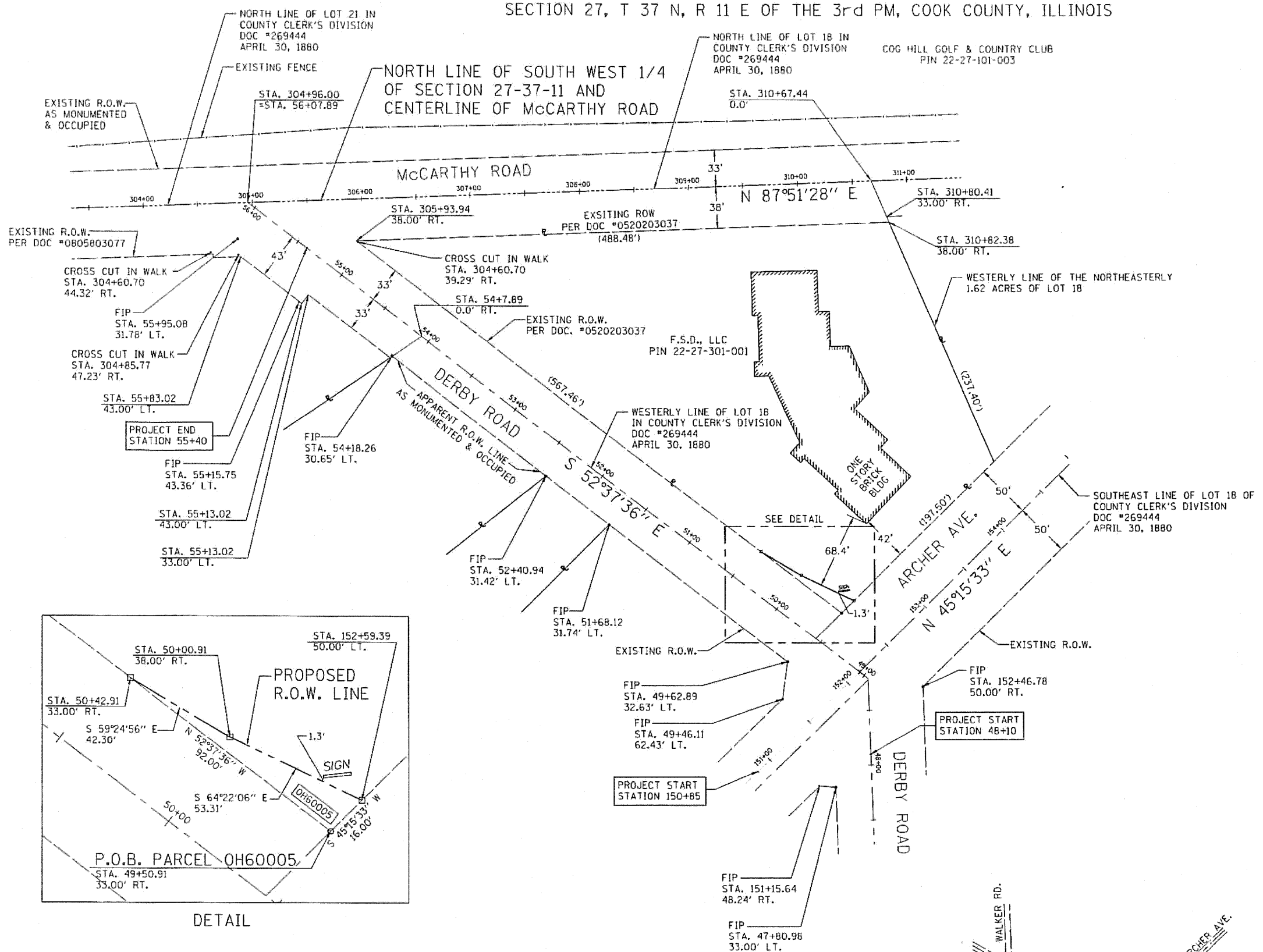
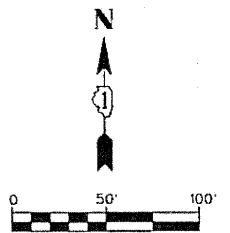
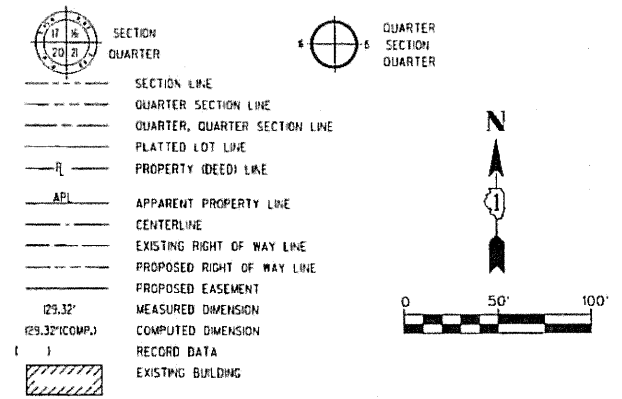

STATE OF ILLINOIS)
COUNTY OF DUPAGE) SS

THIS IS TO CERTIFY THAT I, COREY WORTHEL, AN ILLINOIS PROFESSIONAL LAND SURVEYOR, HAVE SURVEYED THE PLAT OF HIGHWAYS SHOWN HEREON IN SECTION 27, TOWNSHIP 37 NORTH, RANGE 11 EAST, OF THE THIRD PRINCIPAL MERIDIAN, COOK COUNTY, THAT THE SURVEY IS TRUE AND COMPLETE AS SHOWN TO THE BEST OF MY KNOWLEDGE AND BELIEF, THAT THE PLAT CORRECTLY REPRESENTS SAID SURVEY, THAT ALL MONUMENTS FOUND AND ESTABLISHED ARE OF PERMANENT QUALITY AND OCCUPY THE POSITIONS SHOWN THEREON AND THAT THE MONUMENTS ARE SUFFICIENT TO ENABLE THE SURVEY TO BE RETRACED. MADE FOR THE DEPARTMENT OF TRANSPORTATION, STATE OF ILLINOIS.

DATED: Sept. 7, 2011

COREY E. WORTHEL ILLINOIS PLS #3440
MY LICENSE EXPIRES 11/30/2012

THIS PROFESSIONAL SERVICE CONFORMS TO THE CURRENT ILLINOIS MINIMUM STANDARDS FOR A BOUNDARY SURVEY.

BASIS OF BEARING
NORTH LINE OF
SOUTH HALF OF
SECTION 27-37-11

PARCEL NO.	OWNER	TOTAL HOLDING	R.O.W. REQUIRED	PREVIOUSLY DEDICATED	REMAINDER	PERMANENT TAX NUMBER	PROPERTY ACQUIRED BY
OH60005	CLARK STREET HOLDINGS LLC SERIES 1	2.49 AC	0.015 AC	N/A	2.48 AC	22-27-301-001	

CMT
CHRISTOPHER MURPHY & TOLLY, INC.
CONSULTING ENGINEERS
350 N. COMMONS DR., STE 16 AURORA, IL 60004
License No. 042-00063

USER NAME = CMH	DESIGNED - CEW	REVISED - 05/24/10
PLOT SCALE =	DRAWN - CMH	REVISED - 06/30/11
PLOT DATE = 03/11/10	CHECKED - CEW	REVISED - 07/14/11
	DATE - 03/11/10	REVISED - 08/07/11

ILLINOIS DEPARTMENT OF TRANSPORTATION
PLAT OF HIGHWAYS

ROUTE: VILLAGE OF LEMONT/ McCARTHY ROAD	SECTION: 27	COUNTY: COOK	JOB#
SEC: 02-00055-00-WR	T 37 N, R 11 E OF 3RD P.M.	PROJECT# R-90-015-10	
SCALE: 1"=50'	SHEET NO. 7 OF 7 SHEETS	STA 48+00 TO STA 57+00	CONTRACT NO. 63557

TOTAL SHEETS NO. 84
SHEET NO. 19

