

**RESTORATION OF WORK AREA.** RESTORATION OF THE TRAFFIC SIGNAL WORK AREA SHALL BE INCLUDED IN THE COST OF THE RELATED PAY ITEM SUCH AS FOUNDATION, CONDUIT, HANDHOLE, TRENCH AND BACKFILL, ETC., AND NO EXTRA COMPENSATION SHALL BE ALLOWED. ALL ROADWAY SURFACES SUCH AS SHOULDERS, MEDIANS, SIDEWALKS, PAVEMENT, ETC. SHALL BE REPLACED IN KIND. ALL DAMAGE TO MOWED LAWNS SHALL BE REPLACED WITH AN APPROVED SOD, AND ALL DAMAGE TO UNMOWED FIELDS SHALL BE SEEDING IN ACCORDANCE WITH STANDARD SPECIFICATIONS 252 AND 250 RESPECTIVELY.

ALL CONDUITS SHALL BE PAID FOR AS LISTED IN THE PAY ITEM LIST REGARDLESS IF THEY ARE LABELED AS "TRENCHED" OR "PUSHED" ON THIS SHEET.

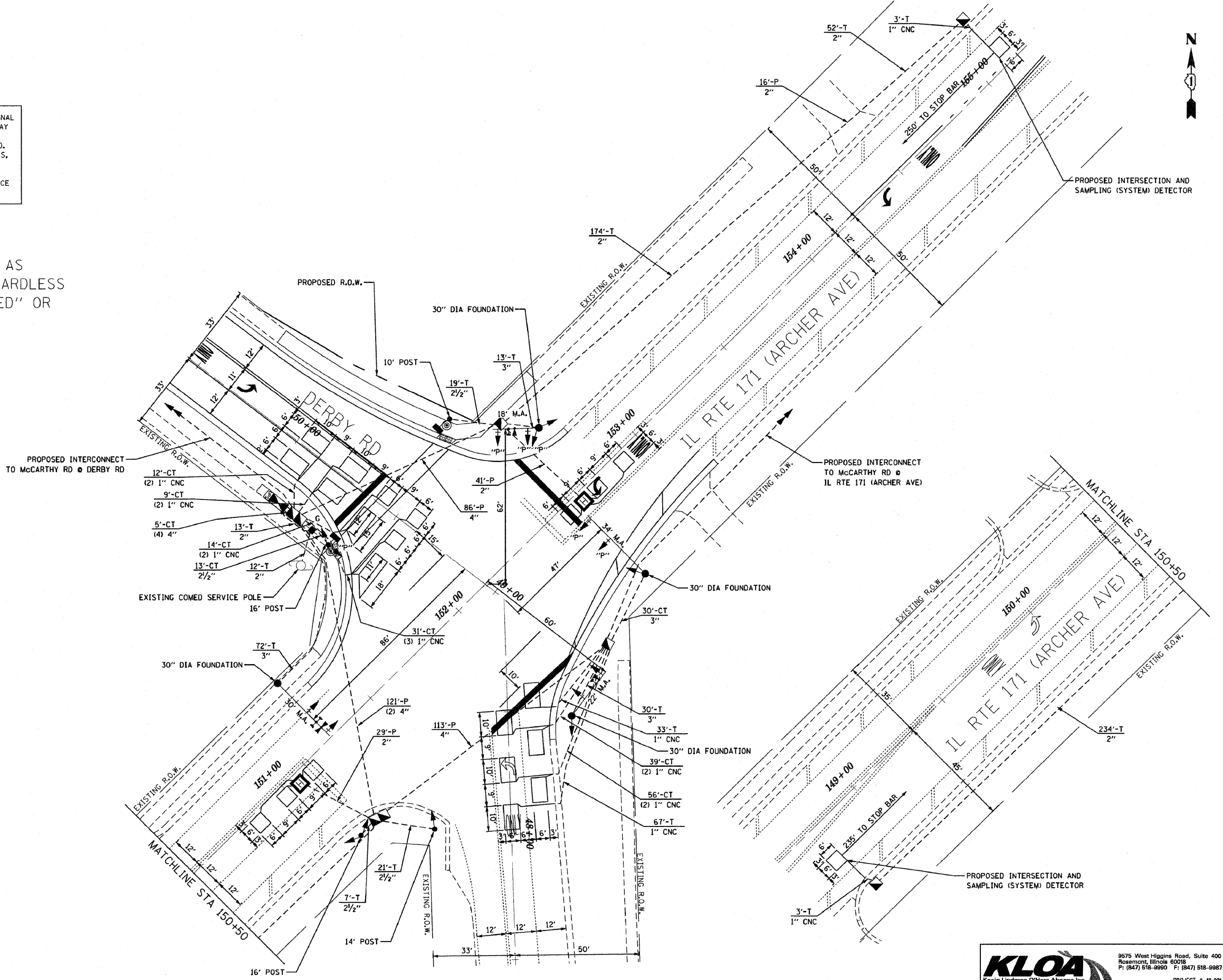

FILE NAME = ...signal\58-signal ArchDerb.dgn	USER NAME =	DESIGNED - GJG	REVISED - 2/25/2011	<b>STATE OF ILLINOIS DEPARTMENT OF TRANSPORTATION</b>	<b>TRAFFIC SIGNAL INSTALLATION PLAN IL RTE 171 (ARCHER AVE) AT DERBY RD</b>			<b>KLOA</b> Kenig, Lindgren, O'Hara, Abouma, Inc. 9575 West Higgins Road, Suite 400 Rosemont, Illinois 60018 P: (847) 518-9990 F: (847) 518-9987 PROJECT # 10-001	
		DRAWN - GJG	REVISED - 10/31/2011		F.A. RTE.	SECTION	COUNTY		TOTAL SHEETS
		CHECKED - DMS	REVISED -		VAR.	02-00055-00-WR	COOK		84
		DATE - 6/23/2010	REVISED -		SCALE: 1" = 20'	SHEET NO. OF SHEETS	CONTRACT NO. 63557		SHEET NO. 58
					STA. TO STA.	FED. ROAD DIST. NO.	ILLINOIS FED. AID PROJECT	HPP-M-8003(S04)	