

⊙ 1/2 - STAGE 1 & 2 VIDEO DETECTION ZONE

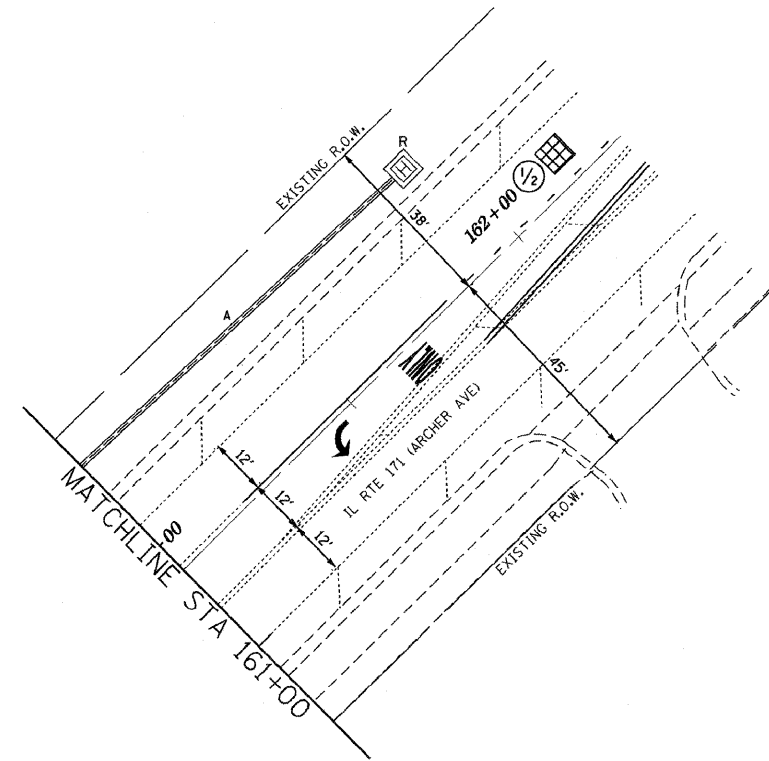

RESTORATION OF WORK AREA, RESTORATION OF THE TRAFFIC SIGNAL WORK AREA SHALL BE INCLUDED IN THE COST OF THE RELATED PAY ITEM SUCH AS FOUNDATION, CONDUIT, HANDHOLE, TRENCH AND BACKFILL, ETC., AND NO EXTRA COMPENSATION SHALL BE ALLOWED. ALL ROADWAY SURFACES SUCH AS SHOULDERS, MEDIANS, SIDEWALKS, PAVEMENT, ETC. SHALL BE REPLACED IN KIND. ALL DAMAGE TO MOWED LAWNS SHALL BE REPLACED WITH AN APPROVED SOD, AND ALL DAMAGE TO UNMOWED FIELDS SHALL BE SEEDED IN ACCORDANCE WITH STANDARD SPECIFICATIONS 252 AND 250 RESPECTIVELY.

**STATE OF ILLINOIS
DEPARTMENT OF TRANSPORTATION**

**TEMPORARY TRAFFIC SIGNAL INSTALLATION PLAN
IL RTE 171 (ARCHER AVE) AT MCCARTHY RD**

KLOA
Kenig, Lindgren, O'Hara, Aboona, Inc.
9575 West Higgins Road, Suite 400
Rosemont, Illinois 60018
P: (847) 518-9980 F: (847) 518-9987
PROJECT # 10-01

FILE NAME = ...signal\16-temp\ts ArchMcC.dgn	USER NAME =	DESIGNED - GJG	REVISED - 2/25/2011
		DRAWN - GJG	REVISED -
		CHECKED - DMS	REVISED -
		DATE - 6/23/2010	REVISED -

SCALE: 1" = 20' SHEET NO. 2 OF 2 SHEETS STA. TO STA.

F.A. RTE.	SECTION	COUNTY	TOTAL SHEETS	SHEET NO.
VAR.	02-00055-00-WR	COOK	84	61
CONTRACT NO. 63557				
FED. ROAD DIST. NO.		ILLINOIS FED. AID PROJECT HPP-M-8003604		